

Bryan Adams - All For Love 3

3.1"
2.1,00
VERSE 1

♩ = 77,999977

5

8

DRUMS

BASS

CANVAS

CANVAS

PERC

31.1"
11.1,00
VERSE 2

11

DRUMS

BASS

CANVAS

CANVAS

PERC

14

DRUMS

BASS

CANVAS

CANVAS

PERC

17

DRUMS

BASS

CANVAS

CANVAS

PERC

59.2"
20.1,00
CHORUS

20

DRUMS

BASS

CANVAS

CANVAS

CANVAS

PIANO 2

24

DRUMS

BASS

CANVAS

CANVAS

CANVAS

PIANO 2

27

DRUMS

BASS

CANVAS

CANVAS

CANVAS

PIANO 2

30

DRUMS

BASS

CANVAS

CANVAS

CANVAS

1'36.6"
32.1,00
VERSE 3

33

DRUMS

BASS

CANVAS

CANVAS

37

DRUMS

BASS

CANVAS

CANVAS

2'04.6"
41.1,00
CHORUS 2

41

DRUMS

BASS

CANVAS

CANVAS

CANVAS

PIANO 2

44

DRUMS

BASS

CANVAS

CANVAS

CANVAS

PIANO 2

47

DRUMS

BASS

CANVAS

CANVAS

CANVAS

PIANO 2

50

DRUMS

BASS

CANVAS

CANVAS

CANVAS

2'42.0"
53.1,00
MID 8

52

DRUMS

BASS

CANVAS

CANVAS

CANVAS

54

DRUMS

BASS

CANVAS

CANVAS

CANVAS

56

DRUMS

BASS

CANVAS

CANVAS

CANVAS

58

DRUMS

BASS

CANVAS

CANVAS

CANVAS

3'10.1"
62.1,00
SOLO

61

DRUMS

BASS

CANVAS

CANVAS

CANVAS

64

DRUMS

BASS

CANVAS

CANVAS

CANVAS

67

DRUMS

BASS

CANVAS

CANVAS

CANVAS

71

DRUMS

BASS

CANVAS

CANVAS

CANVAS

PIANO 2

74

DRUMS

BASS

CANVAS

CANVAS

CANVAS

PIANO 2

77

DRUMS

BASS

CANVAS

CANVAS

CANVAS

PIANO 2

80 ♩ = 67,999992

DRUMS

BASS

CANVAS

CANVAS ♩ = 67,999992

CANVAS

85 ♩ = 77,999977

BASS

CANVAS ♩ = 77,999977

CANVAS

Bryan Adams - All For Love 3

DRUMS

♩ = 77,999977

V.S.

DRUMS

48

52

56

60

64

68

73

77

80

$\text{♩} = 67,999992$ $\text{♩} = 77,999977$

BASS

Bryan Adams - All For Love 3

♩ = 77,999977

8

14

20

26

32

38

44

49

53

V.S.

56

59

63

68

73

78

82

♩ = 67,999992 ♩ = 77,999977

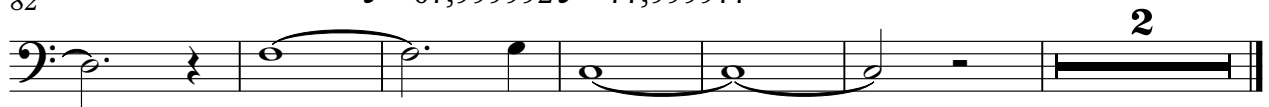

CANVAS

Bryan Adams - All For Love 3

♩ = 77,999977

11

19

26

31

38

CANVAS

43

50

57

66

74

79

♩ = 67,999992 ♩ = 77,999977

5

CANVAS

Bryan Adams - All For Love 3

♩ = 77,999977

21

27

33

10

48

54

61

68

75

81

♩ = 67,999992 ♩ = 77,999977

2

♩ = 77,999977

7
12
17
23
28
33
38
44
49

V.S.

CANVAS

55

62

69

74

79

♩ = 67,999992

85 = 77,999977

PIANO 2

Bryan Adams - All For Love 3

♩ = 77,999977

21

27

14

46

21

71

77

♩ = 67,999992 | = 77,999977

6 **5**

PERC

Bryan Adams - All For Love 3

♩ = 77,999977

6

11

16

20

64 ♩ = 67,999992 ♩ = 77,999977 **5**