

Bryan Adams - every2

♩ = 120,007683

(C)1992 Music Sales Ltd.
(C)1992 Music Sales Ltd.

4

Pad 6

Solo

Solo

8

Pan.

Pad 6

Solo

Solo

12

Pan.

Solo

Solo

16

Pan.

Solo

Solo

20

Pan.

Solo

Solo

23

Pan.

E. Bass

Tape Smp. Str

Solo

Solo

28

Pan.

E. Bass

Tape Smp. Str

Solo

Solo

33

Pan.

E. Bass

Tape Smp. Str

Pad 6

Solo

Solo

37

Pan.

E. Bass

Tape Smp. Str

Pad 6

Solo

Solo

41

Pan.

Perc.

E. Bass

Tape Smp. Str

Pad 6

Solo

||

44

Pan.

Perc.

E. Bass

Tape Smp. Str

Pad 6

Solo

Solo

47

Pan.

Perc.

E. Bass

Pad 6

Solo

Solo

50

Pan.

Perc.

E. Bass

Pad 6

Solo

Solo

52

Pan.

Perc.

E. Bass

Pad 6

Solo

Solo

55

Pan.

Perc.

E. Bass

Pad 6

Solo

Solo

59

Pan.

Perc.

E. Gtr.

E. Bass

Pad 6

Solo

62

Pan.

Perc.

E. Gtr.

E. Bass

Pad 6

Solo

65

Pan.

Perc.

E. Gtr.

E. Bass

Pad 6

Solo

68

Pan.

Perc.

E. Gtr.

E. Bass

Pad 6

Solo

71

74

76

Pan.

Perc.

E. Gtr.

E. Bass

FX 5

79

Pan.

Perc.

E. Gtr.

E. Bass

FX 5

82

Pan.

Perc.

E. Gtr.

E. Bass

FX 5

85

Pan.

Perc.

E. Gtr.

E. Bass

FX 5

88

Pan.

Perc.

E. Gtr.

E. Bass

FX 5

92

Perc.

E. Gtr.

E. Bass

Rev. Cym.

Pad 6

FX 5

Solo

Solo

95

Perc.

E. Gtr.

E. Bass

Pad 6

Solo

99

Perc.

E. Gtr.

E. Bass

Pad 6

Solo

Solo

103

107

110

Pan.

Perc.

E. Gtr.

E. Gtr.

E. Gtr.

E. Bass

113

Pan.

Perc.

E. Gtr.

E. Gtr.

E. Bass

116

Pan. Perc. E. Gtr. E. Gtr. E. Bass Pad 6 Solo

119

Pan. Perc. E. Gtr. E. Bass Pad 6 Solo

121

Pan.

Perc.

E. Gtr.

E. Bass

Pad 6

Solo

123

Pan.

Perc.

E. Gtr.

E. Bass

Pad 6

Solo

128

Pan.

Perc.

E. Bass

Pad 6

Solo

Solo

131

Pan.

Perc.

E. Bass

Pad 6

Solo

Solo

134

Pan.

Perc.

E. Bass

Pad 6

Solo

Solo

Panpipes

Bryan Adams - every2

♩ = 120,007683

10

15

22

28

34

40

47

53

59

65

2

(C)1992 Music Sales Ltd.
(C)1992 Music Sales Ltd.

V.S.

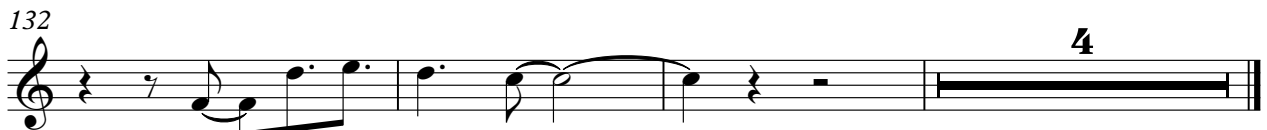
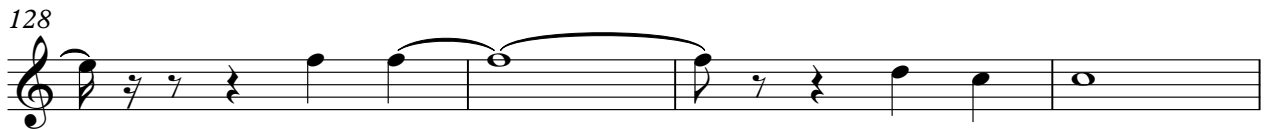
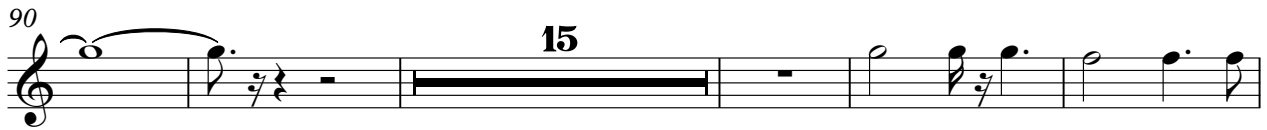

Percussion

Bryan Adams - every2

♩ = 120,007683

39

43

47

51

55

59

63

67

71

74

(C)1992 Music Sales Ltd.
(C)1992 Music Sales Ltd.

V.S.

77

81

85

89

95

100

105

110

115

118

Percussion

120

122

127

132

Electric Guitar

Bryan Adams - every2

♩ = 120,007683

58

61

65

71

34

109

113

116

22

(C)1992 Music Sales Ltd.
(C)1992 Music Sales Ltd.

Electric Guitar

Bryan Adams - every2

♩ = 120,007683

73

78

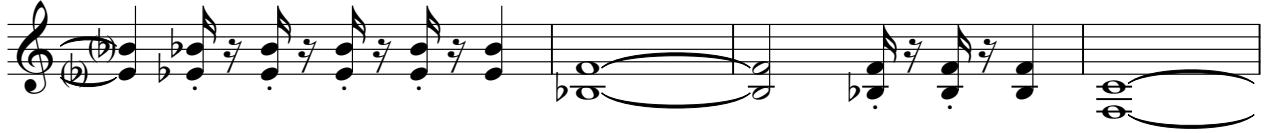

82

87

17

110

116

121

124

12

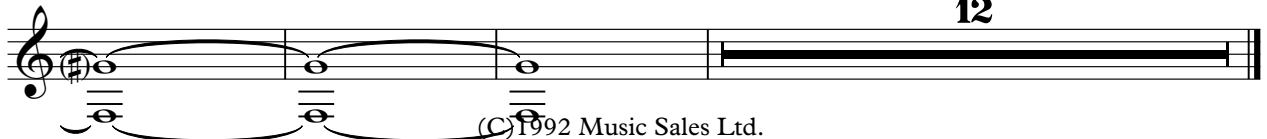

(C)1992 Music Sales Ltd.
(C)1992 Music Sales Ltd.

♩ = 120,007683

92

97

103

108

28

(C)1992 Music Sales Ltd.
(C)1992 Music Sales Ltd.

5-string Electric Bass

Bryan Adams - every2

♩ = 120,007683

23

30

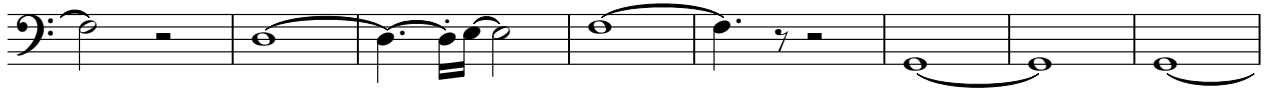

38

47

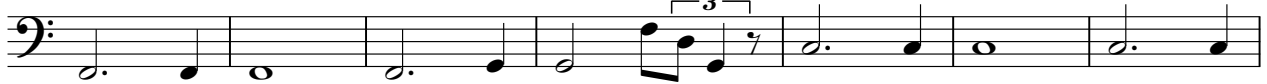

54

60

66

73

79

85

(C)1992 Music Sales Ltd.
(C)1992 Music Sales Ltd.

V.S.

Reverse Cymbals

Bryan Adams - every2

♩ = 120,007683

91 **46**

(C)1992 Music Sales Ltd.
(C)1992 Music Sales Ltd.

Bryan Adams - every2

Tape Sampler Keyboard [Strings]

♩ = 120,007683

26

32

39

43

94

(C)1992 Music Sales Ltd.
(C)1992 Music Sales Ltd.

Pad 6 (Metallic)

Bryan Adams - every2

♩ = 120,007683

2

8

23

36

43

49

57

65

71

3

18

(C)1992 Music Sales Ltd.
(C)1992 Music Sales Ltd.

Pad 6 (Metallic)

93

100

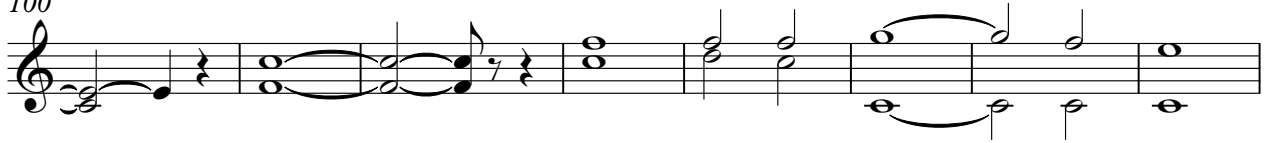

108

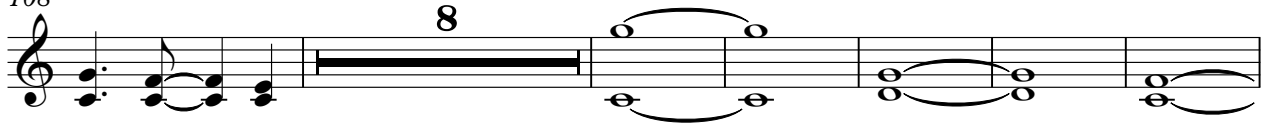

122

130

FX 5 (Brightness)

Bryan Adams - every2

$\text{♩} = 120,007683$

74

77

81

85

89

46

(C)1992 Music Sales Ltd.
(C)1992 Music Sales Ltd.

Bryan Adams - every2

Solo

♩ = 120,007683

2

6

11

15

19

23

29

35

39

43

(C) 1992 Music Sales Ltd
(C) 1992 Music Sales Ltd

V.S.

Bryan Adams - every2

Solo

♩ = 120,007683

3

9

16

21

26

31

37

5

46

52

(C)1992 Music Sales Ltd.
(C)1992 Music Sales Ltd.

58

63

69

74

17

94

5

103

4

19

128

133

3