

Bryan Adams - every3

♩ = 70,000237

Percussion

Electric Guitar

Kora

Fretless Electric Bass

Rock Organ

Synth Strings

Solo

Solo

5

Perc.

Kora

E. Bass

Syn. Str.

Solo

Solo

(C)1993 Music Sales Ltd.
(C)1993 Music Sales Ltd.

18

22

25

Perc.

E. Gtr.

Kora

E. Bass

Organ

Syn. Str.

Solo

Solo

29

Perc.

Kora

E. Bass

Organ

Syn. Str.

Solo

Solo

33

37

40

Perc.

E. Gtr.

Kora

E. Bass

Organ

Syn. Str.

Solo

Solo

43

Perc. E. Gtr. Kora E. Bass Organ Syn. Str. Solo Solo

This section of the score covers measures 43 to 45. The Percussion part features a complex rhythmic pattern with frequent accents. The Electric Guitar part consists of sustained chords. The Kora part has a melodic line with eighth notes and some grace notes. The Electric Bass part provides a steady bass line. The Organ part plays sustained chords. The Synthesizer String part has a few chords. The Solo parts feature melodic lines with various articulations.

46

Perc. E. Gtr. Kora E. Bass Organ Syn. Str. Solo Solo

This section of the score covers measures 46 to 49. The Percussion part continues with its rhythmic pattern, including some changes in the later measures. The Electric Guitar part has sustained chords. The Kora part has a melodic line with some rests. The Electric Bass part has a steady bass line. The Organ part plays sustained chords. The Synthesizer String part has a melodic line. The Solo parts feature melodic lines with various articulations.

50

Perc. E. Gtr. Kora E. Bass Organ Syn. Str. Solo Solo

53

Perc. E. Gtr. Kora E. Bass Organ Syn. Str. Solo Solo

56

Perc.

E. Gtr.

Kora

E. Bass

Organ

Syn. Str.

Solo

Solo

60

Perc.

E. Gtr.

Kora

E. Bass

Organ

Syn. Str.

Solo

Solo

64

67 ♩ = 66,000069 ♩ = 60,000000 ♩ = 50,000000

♩ = 66,000069 ♩ = 60,000000 ♩ = 50,000000

Percussion

Bryan Adams - every3

♩ = 70,000237

7

13

19

24

28

32

36

39

41

(C)1993 Music Sales Ltd.
(C)1993 Music Sales Ltd.

V.S.

Percussion

43

45

48

52

56

60

64

$\text{♩} = 66,000069 \neq 65,000000$

Electric Guitar

Bryan Adams - every3

♩ = 70,000237

23 2 11

39

48

3

53

55

60

♩ = 66,000069 ♩ = 50,000000

2 4

(C)1993 Music Sales Ltd.
(C)1993 Music Sales Ltd.

♩ = 70,000237

4

8

12

16

20

25

30

34

39

43

(C)1993 Music Sales Ltd.
(C)1993 Music Sales Ltd.

V.S.

48

53

58

63

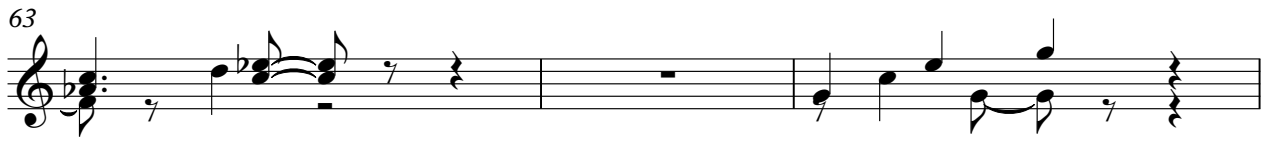

66

$\text{♩} = 66,000069 \quad \text{♩} = 60,5000000$

♩ = 70,000237

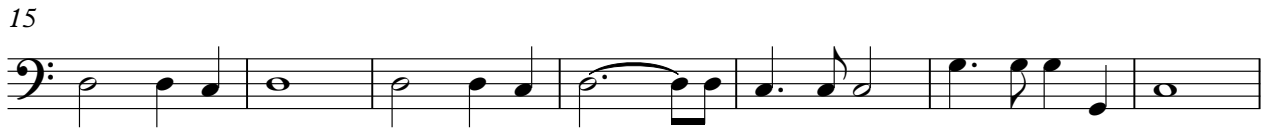

2

Fretless Electric Bass

62

66

♩ = 66,000069 ♩ = 60,000000

2

Rock Organ

Bryan Adams - every3

♩ = 70,000237

21

24

30

37

44

51

(C)1993 Music Sales Ltd.
(C)1993 Music Sales Ltd.

V.S.

2

Rock Organ

58

64

$\text{♩} = 65,000,000$ $\text{♩} = 50,000,000$

Synth Strings

Bryan Adams - every3

♩ = 70,000237

2

10

17

25

32

40

47

53

59

64

♩ = 66,000069

2

(C)1993 Music Sales Ltd.
(C)1993 Music Sales Ltd.

Bryan Adams - every3

Solo

♩ = 70,000237

2

8

14

20

26

32

38

44

50

56

©1993 Music Sales Ltd.
(C)1993 Music Sales Ltd.

V.S.

2

Solo

62

66

♩ = 66,000069 ♩ = 66,000000

Bryan Adams - every3

Solo

♩ = 70,000237

2

6

10

15

20

25

30

35

40

45

(C)1993 Music Sales Ltd.
(C)1993 Music Sales Ltd.

V.S.

2

Solo

50

56

61

65

♩ = 66,000069 = 65,000000

