

Bryan Adams - Everything I Do I Do It For You 2

♩ = 70,000237

Percussion

Electric Guitar

Kora

Fretless Electric Bass

Rock Organ

Synth Strings

Solo

Solo

6

Perc.

Kora

E. Bass

Syn. Str.

Solo

Solo

19

27

Perc.

Kora

E. Bass

Organ

Syn. Str.

Solo

Solo

31

Perc.

Kora

E. Bass

Organ

Syn. Str.

Solo

Solo

35

39

Perc. E. Gtr. Kora E. Bass Organ Syn. Str. Solo Solo

42

Perc. E. Gtr. Kora E. Bass Organ Syn. Str. Solo Solo

45

Perc. E. Gtr. Kora E. Bass Organ Syn. Str. Solo Solo

49

Perc. E. Gtr. Kora E. Bass Organ Syn. Str. Solo Solo

53

Perc. E. Gtr. Kora E. Bass Organ Syn. Str. Solo Solo

56

Perc.

E. Gtr.

Kora

E. Bass

Organ

Syn. Str.

Solo

Solo

60

Perc.

E. Gtr.

Kora

E. Bass

Organ

Syn. Str.

Solo

Solo

64

67 ♩ = 66,000069 ♩ = 60,000000 ♩ = 50,000000

Bryan Adams - Everything I Do I Do It For You 2

Percussion

♩ = 70,000237

2

8

14

20

25

29

33

37

40

42

V.S.

2

Percussion

44

46

49

53

57

61

65

$\text{♩} = 66,000069 \neq 65,000000$

2

♩ = 70,000237

23 2 11

39

48

3

53

55

60

♩ = 66,000069 ♩ = 50,000000

2 4

Bryan Adams - Everything I Do I Do It For You 2

Kora

♩ = 70,000237

4

8

12

16

20

25

30

34

39

43

V.S.

V.S.

48

53

58

63

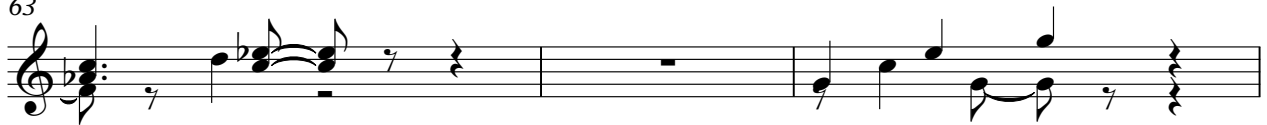

66

♩ = 66,000069 ♩ = 60,5000000

♩ = 70,000237

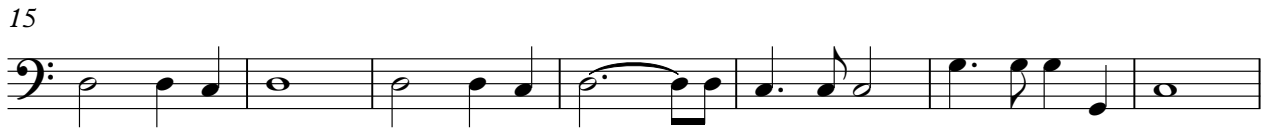

V.S.

2

Fretless Electric Bass

62

66

♩ = 66,000069 ♩ = 60,000000

Bryan Adams - Everything I Do I Do It For You 2

Rock Organ

♩ = 70,000237

21

24

30

37

44

51

V.S.

2

Rock Organ

58

64

$\text{♩} = 65,000,000$ $\text{♩} = 50,000,000$

Bryan Adams - Everything I Do I Do It For You 2

Synth Strings

♩ = 70,000237

2

10

17

25

32

40

47

53

59

64

♩ = 66,000069

2

Bryan Adams - Everything I Do I Do It For You 2

Solo

♩ = 70,000237

2

8

14

20

26

32

38

44

50

56

V.S.

2

Solo

62

66

♩ = 66,000069 ♩ = 66,000000

Bryan Adams - Everything I Do I Do It For You 2

Solo

♩ = 70,000237

2

6

10

15

20

25

30

35

40

45

V.S.

2

Solo

50

56

61

65

$\text{♩} = 66,000069 \neq 65,000000$

