

Bryan Adams - Summer Of '69 2

♩ = 136,004456

DRUMS
MELO TOM
SAW WAVE
DISTORTIO
DISTORTIO
CLEAN GTR
FINGERDBA
MUTED GTR
ORGAN 3
MELODY

♩ = 136,004456

5

DRUMS
DISTORTIO
MUTED GTR
MELODY

7

DISTORTIO

MUTED GTR

MELODY

9

DISTORTIO

MUTED GTR

MELODY

11

DISTORTIO

MUTED GTR

MELODY

13

DRUMS

DISTORTIO

CLEAN GTR

MUTED GTR

MELODY

15

DRUMS

DISTORTIO

CLEAN GTR

MUTED GTR

MELODY

17

DRUMS

DISTORTIO

CLEAN GTR

MUTED GTR

MELODY

19

DRUMS

DISTORTIO

CLEAN GTR

MUTED GTR

MELODY

27

DRUMS

DISTORTIO

CLEAN GTR

FINGERDBA

MELODY

30

DRUMS

DISTORTIO

DISTORTIO

CLEAN GTR

FINGERDBA

MELODY

33

DRUMS

DISTORTIO

DISTORTIO

CLEAN GTR

FINGERDBA

35

DRUMS

DISTORTIO

DISTORTIO

CLEAN GTR

FINGERDBA

MUTED GTR

MELODY

37

DRUMS

DISTORTIO

DISTORTIO

CLEAN GTR

FINGERDBA

MUTED GTR

MELODY

39

DRUMS

DISTORTIO

DISTORTIO

CLEAN GTR

FINGERDBA

MUTED GTR

MELODY

41

DRUMS

DISTORTIO

DISTORTIO

CLEAN GTR

FINGERDBA

MUTED GTR

MELODY

43

DRUMS

DISTORTIO

DISTORTIO

CLEAN GTR

FINGERDBA

MUTED GTR

MELODY

45

DRUMS

DISTORTIO

CLEAN GTR

FINGERDBA

MELODY

48

DRUMS

DISTORTIO

CLEAN GTR

FINGERDBA

MELODY

51

DRUMS

DISTORTIO

CLEAN GTR

FINGERDBA

MELODY

54

DRUMS

DISTORTIO

DISTORTIO

CLEAN GTR

FINGERDBA

MELODY

56

DRUMS

DISTORTIO

DISTORTIO

CLEAN GTR

FINGERDBA

MELODY

58

DRUMS

DISTORTIO

DISTORTIO

CLEAN GTR

FINGERDBA

MELODY

60

DRUMS

MELO TOM

DISTORTIO

DISTORTIO

CLEAN GTR

FINGERDBA

MELODY

62

DRUMS

DISTORTIO

CLEAN GTR

FINGERDBA

MUTED GTR

ORGAN 3

MELODY

65

DRUMS

MELO TOM

DISTORTIO

CLEAN GTR

FINGERDBA

MUTED GTR

ORGAN 3

MELODY

68

DRUMS

MELO TOM

SAW WAVE

DISTORTIO

DISTORTIO

CLEAN GTR

FINGERDBA

MUTED GTR

ORGAN 3

MELODY

71

DRUMS

SAW WAVE

DISTORTIO

DISTORTIO

CLEAN GTR

FINGERDBA

73

DRUMS
MELO TOM
SAW WAVE
DISTORTIO
DISTORTIO
CLEAN GTR
FINGERDBA

75

DRUMS
MELO TOM
SAW WAVE
DISTORTIO
DISTORTIO
CLEAN GTR
FINGERDBA

77

DRUMS

SAW WAVE

DISTORTIO

DISTORTIO

CLEAN GTR

FINGERDBA

MUTED GTR

MELODY

Detailed description of the musical score: The score is for two measures, 77 and 78.
 - **DRUMS:** Measure 77 has a snare hit on the first beat, followed by a pattern of eighth notes. Measure 78 has a snare hit on the first beat, followed by a pattern of eighth notes with accents.
 - **SAW WAVE:** Measure 77 features a sequence of eighth notes with a sharp sign on the second note. Measure 78 continues with eighth notes, including a sharp sign on the second note.
 - **DISTORTIO (top):** Measure 77 has a distorted guitar riff with eighth notes and a sharp sign. Measure 78 has a distorted guitar riff with eighth notes and a sharp sign.
 - **DISTORTIO (middle):** Measure 77 has a distorted guitar riff with eighth notes and a sharp sign. Measure 78 has a distorted guitar riff with eighth notes and a sharp sign.
 - **CLEAN GTR:** Measure 77 has a clean guitar riff with eighth notes and a sharp sign. Measure 78 has a clean guitar riff with eighth notes and a sharp sign.
 - **FINGERDBA:** Measure 77 has a bass line with a half note and a quarter note. Measure 78 has a bass line with a quarter note and a quarter note.
 - **MUTED GTR:** Measure 77 is silent. Measure 78 has a muted guitar riff with eighth notes.
 - **MELODY:** Measure 77 is silent. Measure 78 has a melody line with a quarter note and a quarter note.

79

DRUMS

SAW WAVE

DISTORTIO

DISTORTIO

CLEAN GTR

FINGERDBA

MUTED GTR

MELODY

81

DRUMS

SAW WAVE

DISTORTIO

DISTORTIO

CLEAN GTR

FINGERDBA

MUTED GTR

MELODY

Detailed description of the musical score for page 17, measures 81-82:

83

DRUMS

SAW WAVE

DISTORTIO

DISTORTIO

CLEAN GTR

FINGERDBA

MUTED GTR

MELODY

- DRUMS:** Features a consistent drum pattern with a snare on the second and fourth beats and a kick on the first and third beats.
- SAW WAVE:** A synth track with a rising and falling sawtooth waveform, primarily in the lower register.
- CLEAN GTR:** A clean guitar track with sustained chords and arpeggiated figures.
- MUTED GTR:** A track of muted guitar chords, creating a percussive, rhythmic texture.
- MELODY:** A melodic line in the upper register, consisting of a few notes and rests.

85

DRUMS

SAW WAVE

DISTORTIO

DISTORTIO

CLEAN GTR

FINGERDBA

MUTED GTR

MELODY

87

DRUMS

DISTORTIO

CLEAN GTR

FINGERDBA

MELODY

90

DRUMS
DISTORTIO
CLEAN GTR
FINGERDBA
MELODY

93

DRUMS
DISTORTIO
CLEAN GTR
FINGERDBA
MELODY

96

DRUMS

SAW WAVE

DISTORTIO

DISTORTIO

CLEAN GTR

FINGERDBA

MELODY

98

DRUMS

SAW WAVE

DISTORTIO

DISTORTIO

CLEAN GTR

FINGERDBA

MELODY

100

DRUMS

SAW WAVE

DISTORTIO

DISTORTIO

CLEAN GTR

FINGERDBA

MELODY

102

DRUMS

MELO TOM

SAW WAVE

DISTORTIO

DISTORTIO

CLEAN GTR

FINGERDBA

MELODY

104

DRUMS

SAW WAVE

DISTORTIO

DISTORTIO

CLEAN GTR

FINGERDBA

MELODY

106

DRUMS

SAW WAVE

DISTORTIO

DISTORTIO

CLEAN GTR

FINGERDBA

MELODY

108

DRUMS

SAW WAVE

DISTORTIO

DISTORTIO

CLEAN GTR

FINGERDBA

MELODY

110

DRUMS

MELO TOM

SAW WAVE

DISTORTIO

DISTORTIO

CLEAN GTR

FINGERDBA

MELODY

112

DRUMS

SAW WAVE

DISTORTIO

DISTORTIO

CLEAN GTR

FINGERDBA

MELODY

114

DRUMS

MELO TOM

SAW WAVE

DISTORTIO

DISTORTIO

CLEAN GTR

FINGERDBA

MELODY

116

DRUMS

SAW WAVE

DISTORTIO

DISTORTIO

CLEAN GTR

FINGERDBA

MELODY

118

DRUMS

MELO TOM

SAW WAVE

DISTORTIO

DISTORTIO

CLEAN GTR

FINGERDBA

120 

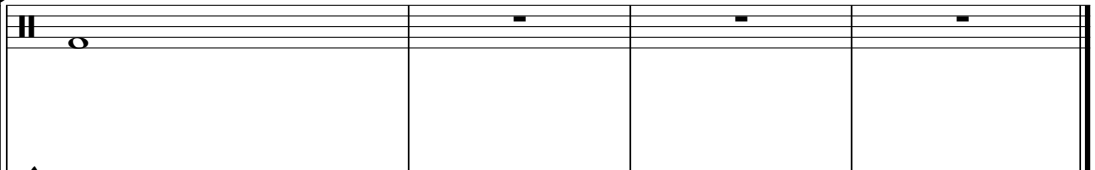
DRUMS 

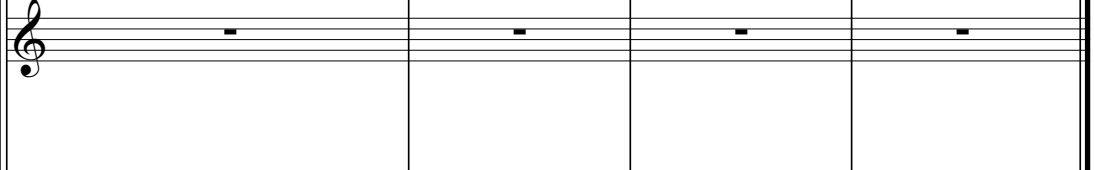
MELO TOM 

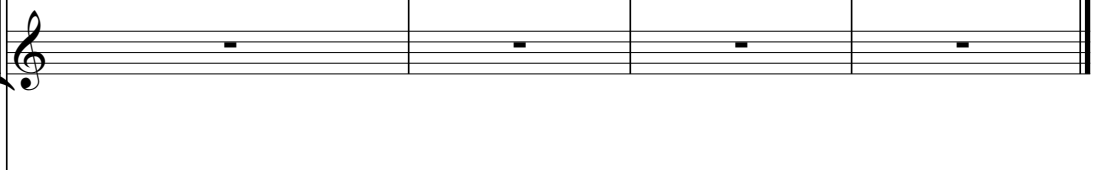
SAW WAVE 

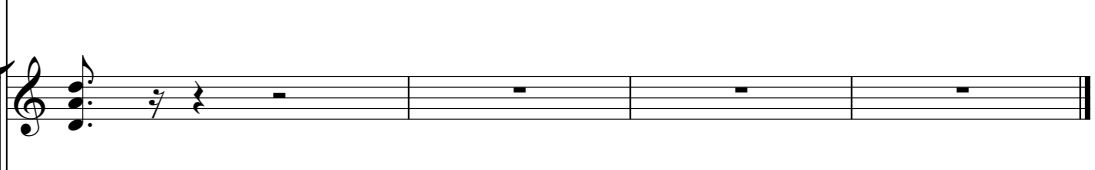
DISTORTIO 

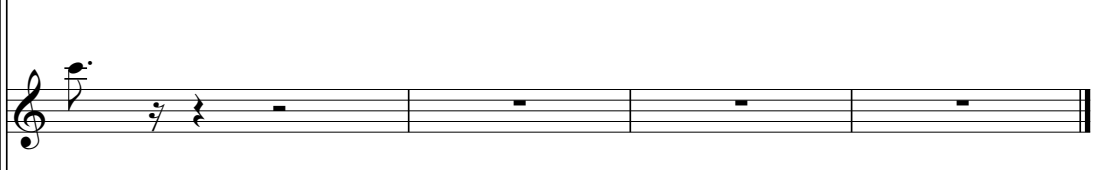
DISTORTIO 

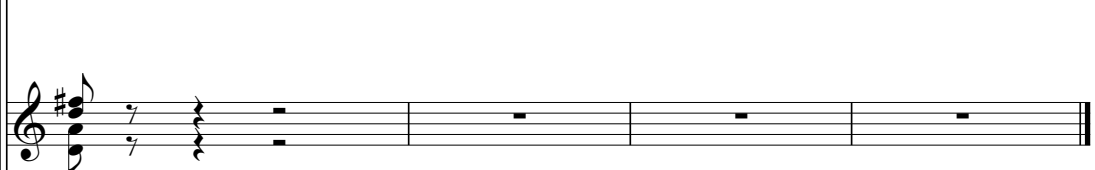
CLEAN GTR 

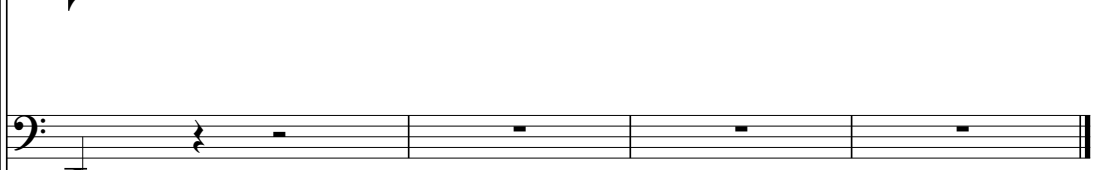
FINGERDBA 

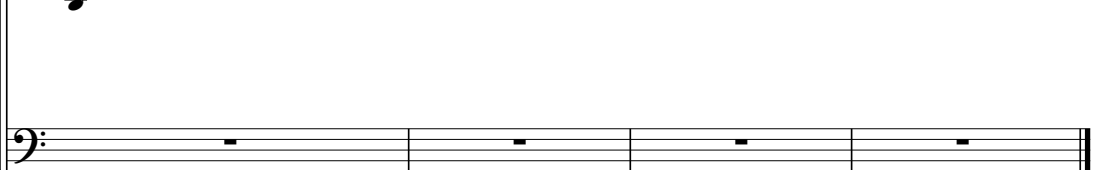
MUTED GTR 

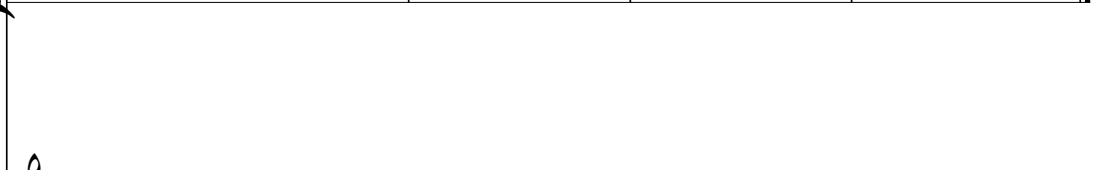
ORGAN 3 

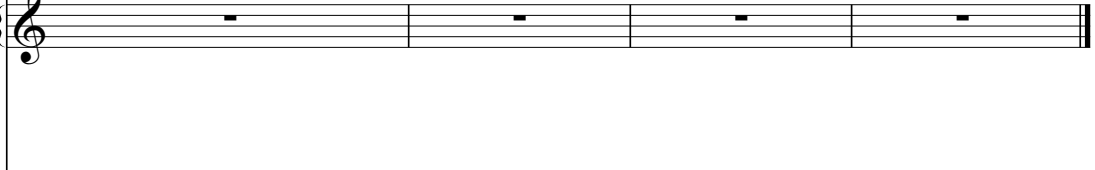
MELODY 

DRUMS

Bryan Adams - Summer Of '69 2

♩ = 136,004456

9

15

20

25

30

35

38

42

46

50

V.S.

DRUMS

55

58

62

66

71

78

82

86

90

94

DRUMS

99

102

106

109

113

117

MELO TOM

Bryan Adams - Summer Of '69 2

♩ = 136,004456

19 39

61

3 3 3

69

3 2

77

26 7

112

3 3

119

3 3

SAW WAVE

Bryan Adams - Summer Of '69 2

♩ = 136,004456

68

72

76

80

84

10

97

101

105

109

113

V.S.

2

SAW WAVE

117

3

DISTORTIO

Bryan Adams - Summer Of '69 2

♩ = 136,004456

2

5

7

9

11

13

15

17

19

21

V.S.

DISTORTIO

25

30

35

38

40

42

45

50

55

61

70

75

79

81

83

85

89

94

99

104

V.S.

109

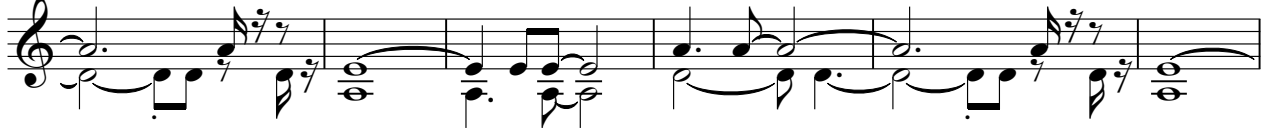

115

118

DISTORTIO

Bryan Adams - Summer Of '69 2

♩ = 136,004456

30

34

38

44

10

56

59

61

8

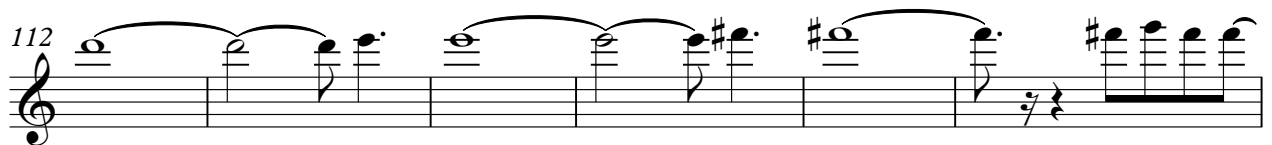
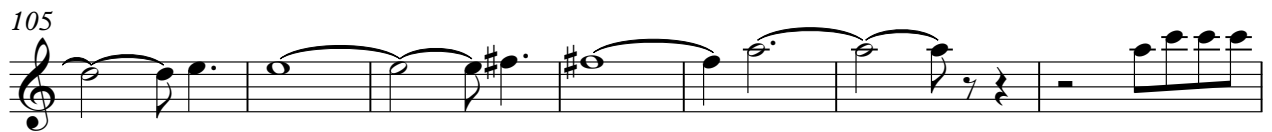
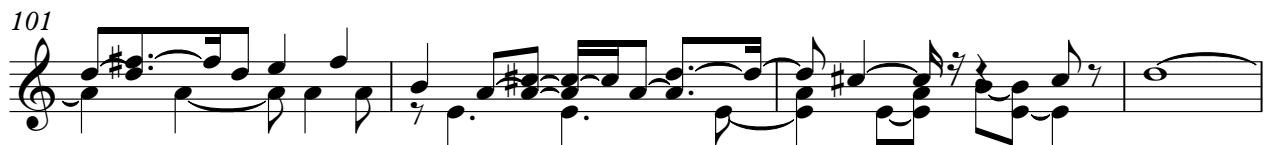
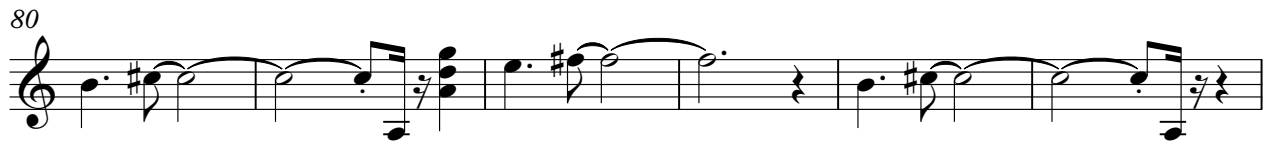

♩ = 136,004456

12

17

22

26

30

33

36

42

46

50

CLEAN GTR

54

56

58

60

65

71

74

76

80

85

89

93

96

98

100

102

104

106

108

110

V.S.

4

112

CLEAN GTR

114

116

118

119

3

♩ = 136,004456

19

24

29

33

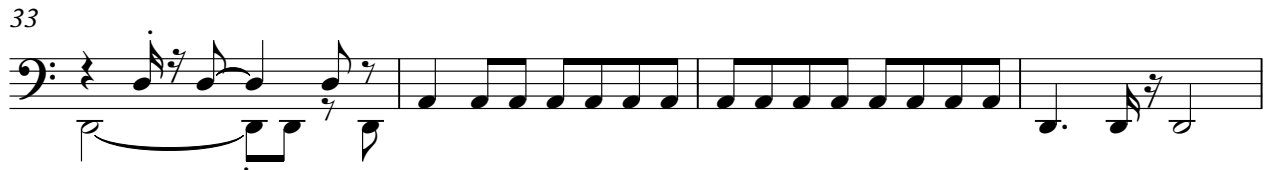

37

42

47

51

55

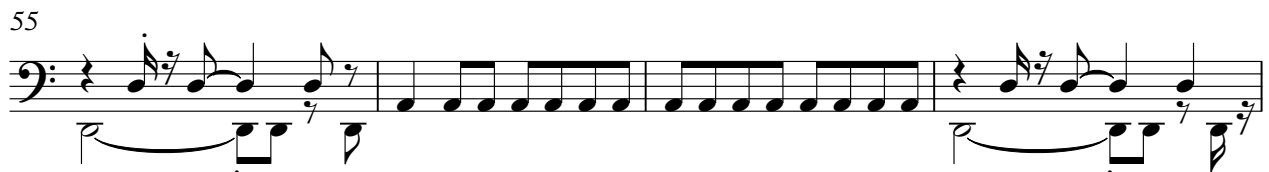

59

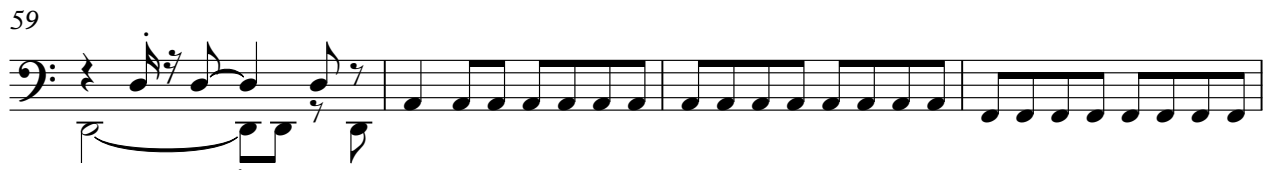

V.S.

63

67

72

79

84

89

93

97

101

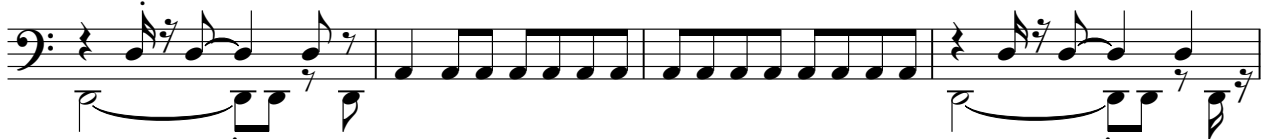

105

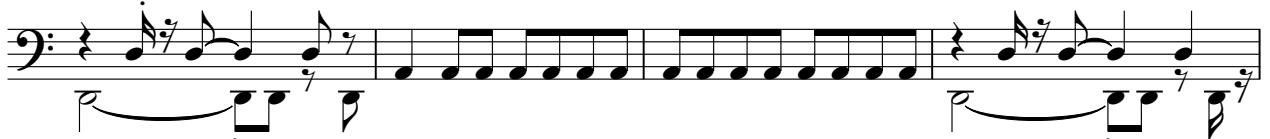

109

113

117

119

Bryan Adams - Summer Of '69 2

MUTED GTR

♩ = 136,004456

2

6

8

10

12

14

16

18

20

14

36

38

40

42

62

66

70

80

82

84

MUTED GTR

86

35

3

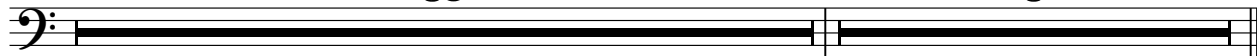

ORGAN 3

Bryan Adams - Summer Of '69 2

♩ = 136,004456

60

66

51 3

MELODY

Bryan Adams - Summer Of '69 2

♩ = 136,004456

4

9

14

19

24

28

31

3

87

91

95

100

104

108

113

116