

Buddy Holly - That'll Be The Day 2

♩ = 127,968880

Alto Saxophone

Percussion

Jazz Guitar

Jazz Guitar

Electric Guitar

Electric Guitar

Electric Guitar

Fretless Electric Bass

Electric Piano

Tape Sampler Keyboard [Strings]

Solo

♩ = 127,968880

Alto Sax.

J. Gtr.

Alto Sax.

J. Gtr.

(C)1993 Backbeat Studio
(C)1993 Backbeat Studio

10

Alto Sax. Perc. J. Gtr. E. Gtr. E. Bass E. Pno. Tape Smp. Str. Solo

12

Alto Sax. Perc. J. Gtr. E. Gtr. E. Bass E. Pno. Tape Smp. Str. Solo

14

Alto Sax. 

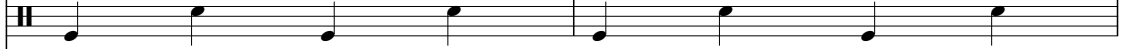
Perc. 

J. Gtr. 

E. Gtr. 

E. Bass 

E. Pno. 

Tape Smp. Str 

Solo 

16

Alto Sax. 

Perc. 

J. Gtr. 

E. Gtr. 

E. Bass 

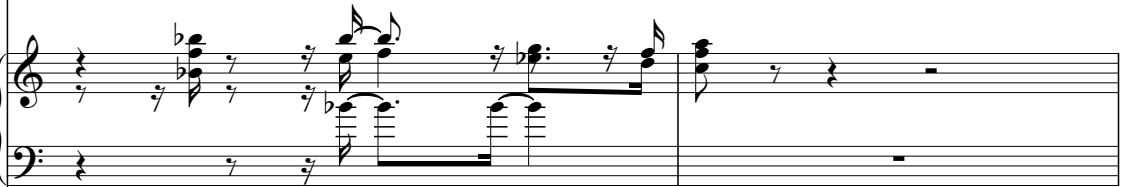
E. Pno. 

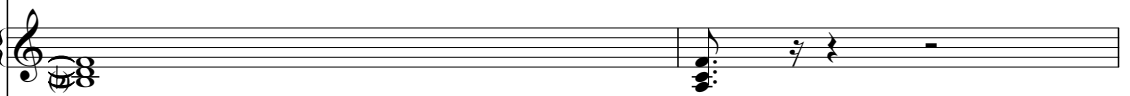
Tape Smp. Str 

Solo 

18

20

Alto Sax. Perc. J. Gtr. E. Bass E. Pno. Tape Smp. Str. Solo

22

Alto Sax. Perc. J. Gtr. E. Bass E. Pno. Tape Smp. Str. Solo

24

26

Alto Sax.

Perc.

J. Gtr.

E. Gtr.

E. Bass

E. Pno.

Tape Smp. Str

Solo

Detailed description of the musical score: The score is for page 8, starting at measure 26. It features eight staves. The Alto Saxophone part has a melodic line with a sharp sign in the second measure. The Percussion part has a complex rhythmic pattern with a sixteenth-note run in the second measure. The Jazz Guitar part plays a steady eighth-note chordal accompaniment. The Electric Guitar part has a similar eighth-note accompaniment. The Electric Bass part plays a simple eighth-note line. The Electric Piano part has a melodic line with some grace notes. The Tape Sample String part has a long, sustained note in the second measure. The Solo part has a melodic line with a sharp sign in the second measure.

28

Alto Sax.

Perc.

J. Gtr.

E. Gtr.

E. Bass

E. Pno.

Tape Smp. Str

Solo

3

3

30

Alto Sax.

Perc.

J. Gtr.

E. Gtr.

E. Bass

E. Pno.

Tape Smp. Str

Solo

- Alto Sax.**: Melodic line in treble clef, starting with a quarter note G4, followed by eighth notes, and ending with a quarter note G4.
- Perc.**: Simple rhythmic accompaniment with quarter notes.
- J. Gtr.**: Chordal accompaniment using slash notation for chords.
- E. Gtr.**: Rhythmic accompaniment with slash notation.
- E. Bass**: Bass line in bass clef, starting with a quarter note G2, followed by eighth notes.
- E. Pno.**: Piano accompaniment in grand staff, featuring chords and melodic fragments.
- Tape Smp. Str**: String section with a tape sample effect, showing a sustained chord in the first measure and a long note in the second.
- Solo**: A melodic line in treble clef, consisting of a series of eighth notes.

32

Alto Sax. Perc. J. Gtr. E. Gtr. E. Bass E. Pno. Tape Smp. Str. Solo

34

Alto Sax.

Perc.

J. Gtr.

E. Gtr.

E. Gtr.

E. Bass

E. Pno.

Tape Smp. Str

Solo

36

38

42

Perc.

J. Gtr.

E. Gtr.

E. Gtr.

E. Gtr.

E. Bass

E. Pno.

Tape Smp. Str.

44

Perc.

J. Gtr.

E. Gtr.

E. Gtr.

E. Bass

E. Pno.

Tape Smp. Str.

46

Perc.

J. Gtr.

E. Gtr.

E. Gtr.

E. Bass

E. Pno.

Tape Smp. Str.

48

Perc.

J. Gtr.

E. Gtr.

E. Gtr.

E. Gtr.

E. Bass

E. Pno.

Tape Smp. Str.

50

- Perc.** A rhythmic pattern of eighth notes in the first measure, followed by quarter notes in the second measure.

Alto Sax. Perc. J. Gtr. J. Gtr. E. Gtr. E. Gtr. E. Bass E. Pno. Solo

This musical score page contains the following parts:

- Alto Sax.**: Melodic line in treble clef with a key signature of one sharp (F#).
- Perc.**: Rhythmic accompaniment on a single staff.
- J. Gtr.**: Two staves for electric guitar, featuring a complex rhythmic pattern with many sixteenth notes.
- E. Gtr.**: Two staves for electric guitar, including a sixteenth-note arpeggiated pattern with a '6' marking and a melodic line.
- E. Bass**: Bass line in bass clef.
- E. Pno.**: Piano accompaniment in grand staff, featuring a sixteenth-note arpeggiated pattern with '6' and '3' markings.
- Tape Smp. Str.**: A single staff for tape samples, showing a sustained chord.
- Solo**: A staff for a solo instrument, likely electric guitar, with a melodic line in bass clef.

56

Alto Sax.

Perc.

J. Gtr.

J. Gtr.

E. Gtr.

E. Bass

E. Pno.

Tape Smp. Str

Solo

58

60

Alto Sax. Perc. J. Gtr. E. Gtr. E. Bass E. Pno. Tape Smp. Str. Solo

Detailed description of the musical score: The score is for a jazz ensemble. It starts at measure 60. The Alto Saxophone part features a melodic line with a triplet of eighth notes in the first measure and a long note in the second. The Percussion part has a simple rhythmic pattern of quarter notes. The Jazz Guitar part consists of a series of chords with a rhythmic pattern of eighth notes. The Electric Guitar part has a similar rhythmic pattern with chords. The Electric Bass part plays a steady eighth-note line. The Electric Piano part has a complex texture with chords and a triplet in the second measure. The Tape Sample String part has two chords. The Solo part features a rhythmic pattern of eighth notes.

62

Alto Sax.

Perc.

J. Gtr.

E. Gtr.

E. Gtr.

E. Bass

E. Pno.

Tape Smp. Str.

Solo

64

Alto Sax.

Perc.

J. Gtr.

E. Gtr.

E. Bass

E. Pno.

Tape Smp. Str

Solo

66

68

Alto Sax.

Perc.

J. Gtr.

E. Gtr.

E. Bass

E. Pno.

Tape Smp. Str

Solo

3

70

Alto Sax. 

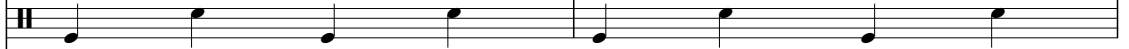
Perc. 

J. Gtr. 

E. Gtr. 

E. Bass 

E. Pno. 

Tape Smp. Str 

Solo 

Alto Sax. Perc. J. Gtr. E. Gtr. E. Bass E. Pno. Tape Smp. Str. Solo

74

Alto Sax.

Perc.

J. Gtr.

E. Gtr.

E. Gtr.

E. Gtr.

E. Bass

E. Pno.

Tape Smp. Str

Solo

76

Perc.

J. Gtr.

E. Gtr.

E. Gtr.

E. Gtr.

E. Bass

E. Pno.

Tape Smp. Str

Buddy Holly - That'll Be The Day 2

Alto Saxophone

♩ = 127,968880

6

10

14

17

20

24

28

32

34

15

(C)1993 Backbeat Studio
(C)1993 Backbeat Studio

51

54

58

62

66

70

73

Buddy Holly - That'll Be The Day 2

Percussion

♩ = 127,968880

9

14

18

22

26

30

34

38

42

45

(C)1993 Backbeat Studio
(C)1993 Backbeat Studio

V.S.

♩ = 127,968880

2

5

7

10

41

53

55

57

58

21

(C)1995 Backbeat Studio
(C)1993 Backbeat Studio

♩ = 127,968880

9

12

14

16

19

21

23

25

27

29

(C)1993 Backbeat Studio
(C)1993 Backbeat Studio

V.S.

31

34

37

39

41

43

45

47

50

53

56

58

60

62

64

67

69

71

74

Electric Guitar

Buddy Holly - That'll Be The Day 2

♩ = 127,968880

33

37

41

50

74

76

(C)1993 Backbeat Studio
(C)1993 Backbeat Studio

♩ = 127,968880

41

44

47

51

2

6

18

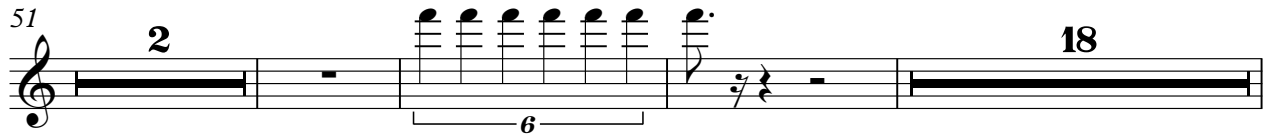

74

6

3

76

2

Electric Guitar

Buddy Holly - That`ll Be The Day 2

♩ = 127,968880

9

12

14

16

5

24

27

29

31

33

5

(C)1993 Backbeat Studio
(C)1993 Backbeat Studio

41

43

45

47

50

57

59

61

63

66

69

71

74

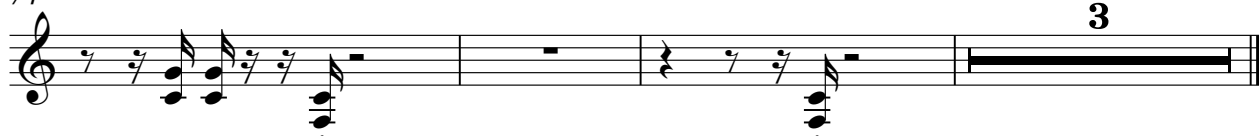

Fretless Electric Bass

Buddy Holly - That`ll Be The Day 2

♩ = 127,968880

9

13

17

21

25

29

33

37

41

45

(C)1993 Backbeat Studio
(C)1993 Backbeat Studio

V.S.

49

53

57

61

65

69

73

76

2

Buddy Holly - That'll Be The Day 2

Electric Piano

♩ = 127,968880

9

11

13

15

18

21

(C)1993 Backbeat Studio
(C)1993 Backbeat Studio

V.S.

Electric Piano

24

27

29

31

34

37

39

41

43

45

47

50

4

54

Electric Piano

56

59

61

64

67

Electric Piano

69

3

3

71

74

3

2

Buddy Holly - That'll Be The Day 2

Tape Sampler Keyboard [Strings]

♩ = 127,968880

10

17

24

33

40

47

3

3

(C)1993 Backbeat Studio
(C)1993 Backbeat Studio

54

2

63

70

75

2

Buddy Holly - That'll Be The Day 2

Solo

♩ = 127,968880

10

12

14

16

19

21

23

25

27

29

(C)1993 Backbeat Studio
(C)1993 Backbeat Studio

V.S.

31

35

37

39

41

8

51

53

55

57

59

61

63

66

69

71

73
