

# Buddy Holly - That`ll Be The Day

♩ = 127,000252

5

Alto Sax.

Perc.

J. Gtr.

Syn. Drums

7

Alto Sax.

Perc.

J. Gtr.

Syn. Drums

9

Alto Sax.

Perc.

J. Gtr.

J. Gtr.

E. Gtr.

A. Bass

Syn. Drums

11

Alto Sax. Perc. J. Gtr. E. Gtr. A. Bass Syn. Drums Tape Smp. Str

13

Alto Sax. Perc. J. Gtr. E. Gtr. A. Bass Syn. Drums Tape Smp. Str

15

Alto Sax.

Perc.

J. Gtr.

E. Gtr.

A. Bass

Syn. Drums

Tape Smp. Str

17

Alto Sax.

Perc.

J. Gtr.

E. Gtr.

A. Bass

Syn. Drums

Tape Smp. Str

19

Alto Sax.

Perc.

J. Gtr.

A. Bass

Syn. Drums

Tape Smp. Str

21

Alto Sax.

Perc.

J. Gtr.

A. Bass

Syn. Drums

Tape Smp. Str

23

Alto Sax.

Perc.

J. Gtr.

E. Gtr.

A. Bass

Syn. Drums

Tape Smp. Str

25

Alto Sax.

Perc.

J. Gtr.

E. Gtr.

A. Bass

Syn. Drums

Tape Smp. Str

27

Alto Sax. Perc. J. Gtr. E. Gtr. A. Bass Syn. Drums Tape Smp. Str

29

Alto Sax. Perc. J. Gtr. E. Gtr. A. Bass Syn. Drums Tape Smp. Str

31

Alto Sax.

Perc.

J. Gtr.

E. Gtr.

A. Bass

Syn. Drums

Tape Smp. Str

33

Alto Sax.

Perc.

J. Gtr.

E. Gtr.

A. Bass

Syn. Drums

Tape Smp. Str

35

37

39

41

42

43

45 11

Perc. 

J. Gtr. 

E. Gtr. 

A. Bass 

Tape Smp. Str. 

47

Perc. 

J. Gtr. 

E. Gtr. 

A. Bass 

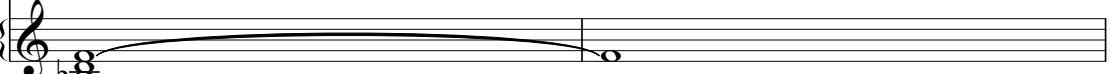
Tape Smp. Str. 

49

Alto Sax.

Perc.

J. Gtr.

E. Gtr.

E. Gtr.

E. Gtr.

A. Bass

Syn. Drums

Tape Smp. Str

51

Alto Sax.

Perc.

J. Gtr.

J. Gtr.

A. Bass

Syn. Drums

53

Alto Sax. 

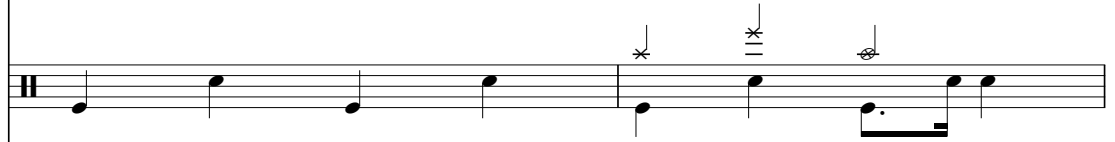
Perc. 

J. Gtr. 

J. Gtr. 

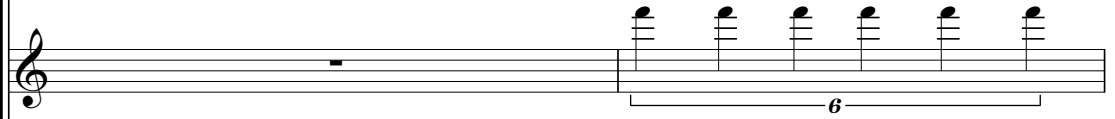
E. Gtr. 

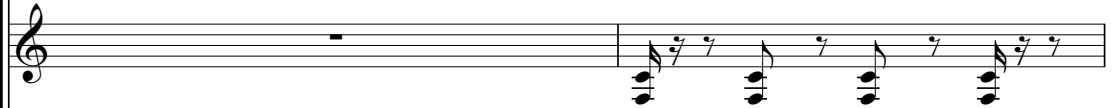
E. Gtr. 

A. Bass 

Syn. Drums 

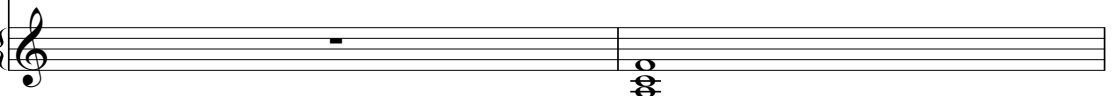
Tape Smp. Str 

55

Alto Sax.

Perc.

J. Gtr.

J. Gtr.

E. Gtr.

E. Gtr.

A. Bass

Syn. Drums

57

Alto Sax.

Perc.

J. Gtr.

J. Gtr.

E. Gtr.

A. Bass

Syn. Drums

Tape Smp. Str

59

Alto Sax.

Perc.

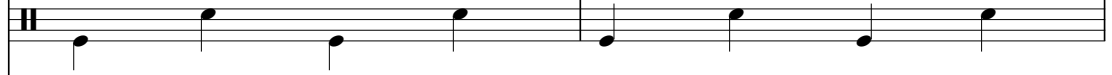

J. Gtr.

E. Gtr.

A. Bass

Syn. Drums

Tape Smp. Str

61

Alto Sax.

Perc.

J. Gtr.

E. Gtr.

E. Gtr.

A. Bass

Syn. Drums

Tape Smp. Str

63

Alto Sax.  Musical notation for Alto Saxophone, featuring eighth and sixteenth notes with various articulations.

Perc.  Musical notation for Percussion, showing a drum set icon and a triplet of eighth notes.

J. Gtr.  Musical notation for Jazz Guitar, featuring complex chordal textures and rhythmic patterns.

E. Gtr.  Musical notation for Electric Guitar, showing a whole rest.

E. Gtr.  Musical notation for Electric Guitar, featuring eighth notes with accents.

A. Bass  Musical notation for Acoustic Bass, showing a steady eighth-note bass line.

Syn. Drums  Musical notation for Synthesizer Drums, featuring a rhythmic pattern with various note values.

Tape Smp. Str  Musical notation for Tape Sample String, showing a long sustained note.

65

Alto Sax.

Perc.

J. Gtr.

E. Gtr.

A. Bass

Syn. Drums

Tape Smp. Str

67

Alto Sax.

Perc.

J. Gtr.

E. Gtr.

A. Bass

Syn. Drums

Tape Smp. Str

69

Alto Sax.

Perc.

J. Gtr.

E. Gtr.

A. Bass

Syn. Drums

Tape Smp. Str

71

Alto Sax.

Perc.

J. Gtr.

E. Gtr.

A. Bass

Syn. Drums

Tape Smp. Str

73

75

76

# Buddy Holly - That'll Be The Day

Alto Saxophone

♩ = 127,000252

6

10

14

17

20

24

28

32

34

15

51

54

58

62

66

70

73

# Buddy Holly - That'll Be The Day

## Percussion

♩ = 127,000252

7

13

18

22

26

30

34

38

42

V.S.

2

Percussion

45

49

54

58

62

66

71

75

76

♩ = 127,000252

2

5

7

10 41

53

55

57

58 19

♩ = 127,000252

9

12

14

16

19

21

23

25

27

29

V.S.

31

34

36

38

40

42

44

46

48

51

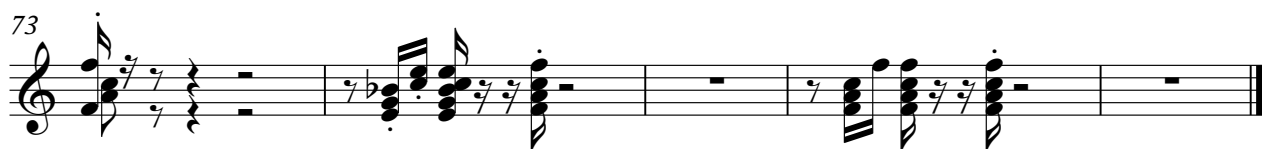
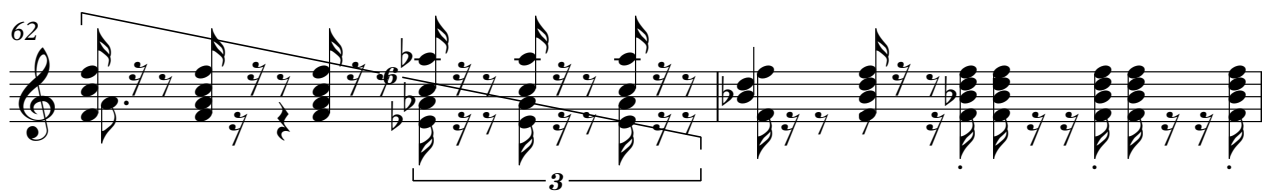

♩ = 127,000252

48

51

11

3

11

75

♩ = 127,000252

48

51

2

6

18

74

6

3

Electric Guitar

Buddy Holly - That'll Be The Day

♩ = 127,000252

9

12

14

16

5

24

27

29

31

33

5

41

43

45

47

50

57

60

62

64

67

69

71

73

# Buddy Holly - That'll Be The Day

Acoustic Bass

♩ = 127,000252

9

13

17

21

25

29

33

37

41

45

V.S.

49

53

57

61

65

69

73

75

23

25

27

29

31

33

50

53

55

57

59

61

63

65

67

70

73

Buddy Holly - That'll Be The Day  
Tape Sampler Keyboard [Strings]

♩ = 127,000252

**10**

17

24

33

40

47

**3**

**3**

54

2

63

70

75