

Buddy Spicher - Forked Deer

♩ = 240,000000

STEEL GTR

BANJO

ACOU BASS

FIDDLE

5

STEEL GTR

BANJO

ACOU BASS

FIDDLE

8

STEEL GTR

BANJO

ACOU BASS

FIDDLE

11

STEEL GTR

BANJO

ACOU BASS

FIDDLE

14

STEEL GTR

BANJO

ACOU BASS

FIDDLE

17

STEEL GTR

BANJO

ACOU BASS

FIDDLE

20

STEEL GTR

BANJO

ACOU BASS

FIDDLE

23

STEEL GTR

BANJO

ACOU BASS

FIDDLE

26

STEEL GTR

BANJO

ACOU BASS

FIDDLE

29

STEEL GTR

BANJO

ACOU BASS

FIDDLE

32

STEEL GTR

BANJO

ACOU BASS

FIDDLE

35

STEEL GTR

BANJO

ACOU BASS

FIDDLE

38

STEEL GTR

BANJO

ACOU BASS

FIDDLE

41

STEEL GTR

BANJO

ACOU BASS

FIDDLE

44

STEEL GTR

BANJO

ACOU BASS

FIDDLE

47

STEEL GTR

BANJO

ACOU BASS

FIDDLE

50

STEEL GTR

BANJO

ACOU BASS

FIDDLE

53

STEEL GTR

BANJO

ACOU BASS

FIDDLE

56

STEEL GTR

BANJO

ACOU BASS

FIDDLE

59

STEEL GTR

BANJO

ACOU BASS

FIDDLE

62

STEEL GTR

BANJO

ACOU BASS

FIDDLE

65

STEEL GTR

BANJO

ACOU BASS

FIDDLE

68

STEEL GTR

STEEL GTR

BANJO

ACOU BASS

FIDDLE

71

STEEL GTR

STEEL GTR

BANJO

ACOU BASS

FIDDLE

74

STEEL GTR

STEEL GTR

BANJO

ACOU BASS

FIDDLE

77

STEEL GTR

STEEL GTR

BANJO

ACOU BASS

FIDDLE

80

STEEL GTR

STEEL GTR

BANJO

ACOU BASS

FIDDLE

83

STEEL GTR

STEEL GTR

BANJO

ACOU BASS

FIDDLE

86

STEEL GTR

STEEL GTR

BANJO

ACOU BASS

FIDDLE

89

STEEL GTR

STEEL GTR

BANJO

ACOU BASS

FIDDLE

92

STEEL GTR

STEEL GTR

BANJO

ACOU BASS

FIDDLE

95

STEEL GTR

STEEL GTR

BANJO

ACOU BASS

FIDDLE

98

STEEL GTR

STEEL GTR

BANJO

ACOU BASS

FIDDLE

101

STEEL GTR

BANJO

ACOU BASS

FIDDLE

104

STEEL GTR

BANJO

ACOU BASS

FIDDLE

107

STEEL GTR

BANJO

ACOU BASS

FIDDLE

110

STEEL GTR

BANJO

ACOU BASS

FIDDLE

113

STEEL GTR

BANJO

ACOU BASS

FIDDLE

116

STEEL GTR

BANJO

ACOU BASS

FIDDLE

119

STEEL GTR

BANJO

ACOU BASS

FIDDLE

122

STEEL GTR

BANJO

ACOU BASS

FIDDLE

125

STEEL GTR

BANJO

ACOU BASS

FIDDLE

128

STEEL GTR

BANJO

ACOU BASS

FIDDLE

131

STEEL GTR

STEEL GTR

BANJO

ACOU BASS

FIDDLE

134

STEEL GTR

136

STEEL GTR

STEEL GTR

BANJO

ACOU BASS

FIDDLE

STEEL GTR

Buddy Spicher - Forked Deer

♩ = 240,000000

67

70

74

78

82

86

90

94

98

32

2

STEEL GTR

132

135

STEEL GTR

Buddy Spicher - Forked Deer

♩ = 240,000000

3

9

15

21

27

33

39

45

51

57

V.S.

63

69

75

81

87

93

99

105

111

117

STEEL GTR

123

129

Buddy Spicher - Forked Deer

BANJO

♩ = 240,000000

3

7

11

15

19

23

27

31

35

41

V.S.

46

51

56

61

67

72

77

83

88

93

ACOU BASS

Buddy Spicher - Forked Deer

♩ = 240,000000

8

15

22

29

36

43

50

57

64

V.S.

71

78

85

92

99

106

113

120

127

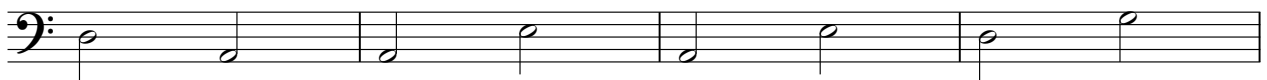

131

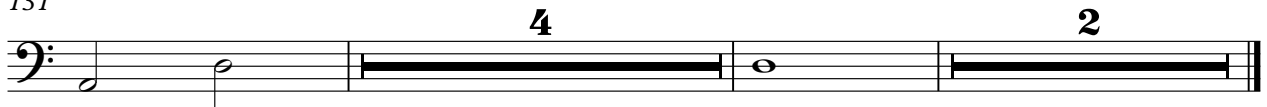

FIDDLE

Buddy Spicher - Forked Deer

♩ = 240,000000

3

7

11

15

19

23

27

31

35

39

V.S.

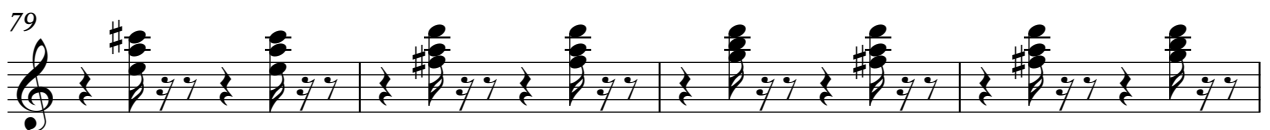
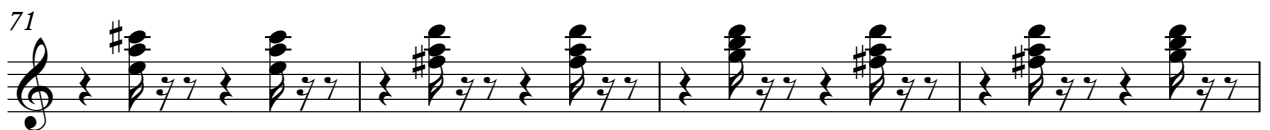

83

87

91

95

99

103

107

111

115

119

FIDDLE

123

127

130
