

Nelly Furtado - Turn Off The Light

♩ = 87,000023

Whistling

Percussion

Vibraphone

Harp

Jazz Guitar

Jazz Guitar

5-string Electric Bass

Alto

Reverse Cymbals

Synth Strings

Violoncello

Solo

D
T
A
G
B
D

♩ = 87,000023

3

Perc.

Hp.

J. Gtr.

E. Bass

Vc.

Solo

4

Whist.

Perc.

Hp.

J. Gtr.

E. Bass

Vc.

Solo

6

7

8

Perc.

Vib.

J. Gtr.

J. Gtr.

E. Bass

Solo

9

Perc.

Vib.

J. Gtr.

J. Gtr.

E. Bass

Solo

10

Perc.

Vib.

J. Gtr.

J. Gtr.

E. Bass

Solo

11

Perc.

Vib.

J. Gtr.

J. Gtr.

E. Bass

Solo

12

Perc.

Vib.

J. Gtr.

J. Gtr.

T	2				2	2	2			2
A	0				0	0	0			0
B	2				2	0	0			0

E. Bass

Solo

13

Perc.

Vib.

J. Gtr.

J. Gtr.

T	0				0	0	0			
A	4				4	2				0
B	5				5	5				0

E. Bass

Solo

14

Perc.

Vib.

J. Gtr.

T	0	0	0
A	2	2	0
B	0	0	2

E. Bass

Syn. Str.

Solo

16

Perc.

Vib.

J. Gtr.

T	3	3
A	0	0
B	3	3

E. Bass

Rev. Cym.

Syn. Str.

Solo

18

Perc. Vib. Hp. J. Gtr. J. Gtr. E. Bass A. Rev. Cym. Syn. Str. Vc. Solo

T			2	0	2	0
A						
B	2	2		5	7	5

19

Perc. Vib. Hp. J. Gtr. J. Gtr. E. Bass A. Vc. Solo

20

Perc. Vib. Hp. J. Gtr. J. Gtr. E. Bass A. Vc. Solo

Detailed description of the musical score: The score is for a multi-instrument ensemble. It begins at measure 20. The Percussion part features a complex rhythmic pattern with various note values and rests. The Vibraphone (Vib.) plays a melodic line with eighth and sixteenth notes. The Harp (Hp.) provides harmonic support with chords and single notes. The J. Gtr. (Jazz Guitar) has a melodic line with slurs and ties. The second J. Gtr. part is a guitar tab with fret numbers (2, 0, 2, 5, 7, 0) on strings T, A, and B. The E. Bass (Electric Bass) plays a simple bass line. The A. (Alto Saxophone) has a melodic line with slurs. The Vc. (Violoncello) and Solo parts are mostly rests with some notes at the end of the page.

21

Perc. Vib. Hp. J. Gtr. J. Gtr. E. Bass A. Vc. Solo

22

Perc. Vib. Hp. J. Gtr. J. Gtr. E. Bass Vc. Solo

23

Perc. Vib. Hp. J. Gtr. J. Gtr. E. Bass Vc. Solo

24

Perc. Vib. Hp. J. Gtr. J. Gtr. E. Bass Vc. Solo

25

26

Whist.

Perc.

Vib.

J. Gtr.

E. Bass

Solo

28

Perc.

Vib.

J. Gtr.

E. Bass

A.

Solo

30

Perc.

Vib.

J. Gtr.

J. Gtr.

E. Bass

Solo

31

Whist.

Perc.

Vib.

J. Gtr.

J. Gtr.

E. Bass

Solo

T 0
A 4
B 5

32

Perc.

Vib.

J. Gtr.

J. Gtr.

T	2	2	2	2	2
A	0	0	0	0	0
B	2	2	2	0	0

E. Bass

A.

Solo

33

Perc. 

Vib. 

J. Gtr. 

J. Gtr.

T	0	0	0	0
A	4	4	2	0
B	5	5	4	0

E. Bass 

A. 

Solo 

34

Perc. 

Vib. 

J. Gtr.

T	0	0	0	0	2
A	2	2	2	2	0
B	0	2	0	2	2

E. Bass 

Syn. Str. 

Solo 

36

Perc.

Vib.

J. Gtr.

T		3		
A	0	6		
B	3	3	2 4	4

E. Bass

Rev. Cym.

Syn. Str.

Solo

38

Perc. Vib. Hp. J. Gtr. J. Gtr. E. Bass A. Rev. Cym. Syn. Str. Vc. Solo

39

Perc. Vib. Hp. J. Gtr. J. Gtr. E. Bass A. Vc. Solo

40

Perc. Vib. Hp. J. Gtr. J. Gtr. E. Bass A. Vc. Solo

41

Perc. Vib. Hp. J. Gtr. J. Gtr. E. Bass A. Vc. Solo

42

Perc. Vib. Hp. J. Gtr. J. Gtr. E. Bass Vc. Solo

43

Perc. Vib. Hp. J. Gtr. J. Gtr. E. Bass Vc. Solo

44

Perc. Vib. Hp. J. Gtr. J. Gtr. E. Bass Vc. Solo

Detailed description of the musical score: The score is for a 7-piece ensemble. The Percussion part features a complex rhythmic pattern with various note values and rests. The Vibraphone part has a melodic line with slurs. The Harp part consists of chords and single notes. The J. Gtr. part has a melodic line with slurs and a guitar tab below it. The E. Bass part has a simple melodic line. The Vc. part has a few notes. The Solo part has a few notes. The guitar tab shows fret numbers for the top and bottom strings.

Staff	Instrument	Notes / Fret Numbers
1	Perc.	Rhythmic pattern with various note values and rests.
2	Vib.	Melodic line with slurs.
3	Hp.	Chords and single notes.
4	J. Gtr.	Melodic line with slurs.
5	J. Gtr.	Guitar tab: T, A, B strings. Fret numbers: 2, 2, 0, 2, 5, 7, 0.
6	E. Bass	Melodic line.
7	Vc.	Few notes.
8	Solo	Few notes.

45

Perc.

Vib.

Hp.

J. Gtr.

J. Gtr.
TAB

E. Bass

Vc.

Solo

47

Perc.

Vib.

J. Gtr.
TAB

E. Bass

49

Perc.

Vib.

J. Gtr.

E. Bass

Vc.

51

Perc.

Vib.

J. Gtr.

E. Bass

53

Perc. 

Vib. 

J. Gtr.

T																				
A	2	2	2	2	2	2	2	2	0	0	0	0	0	4	4	4				
B	0	0	0	0	0	0	0	0	3	3	3	3	3	2	2	2				

E. Bass 

A. 

Rev. Cym. 

Syn. Str. 

55

Perc.

J. Gtr.

E. Bass

Rev. Cym.

Vc.

Solo

57

Perc.

J. Gtr.

E. Bass

Vc.

Solo

59

Perc.

J. Gtr.

J. Gtr.

T	0	0	2	2	0	2	0	2	0	0	0	0	0
A													
B													

E. Bass

Vc.

Solo

61

Perc. J. Gtr. J. Gtr. E. Bass Rev. Cym. Syn. Str. Vc. Solo

62

Perc. Vib. J. Gtr. J. Gtr. E. Bass A. Rev. Cym. Syn. Str. Vc. Solo

Detailed description of the musical score: The score is for a jazz ensemble. It begins at measure 62. The Percussion part features a complex rhythmic pattern with accents and a steady eighth-note pulse. The Vibraphone part has a sparse melody. The Jazz Guitar part plays a driving eighth-note accompaniment with triplets and a melodic line. The Acoustic Guitar part provides a bass line with fret numbers 0, 0, and 3 indicated. The Electric Bass part has a simple eighth-note line. The Alto Saxophone part has a few notes. The Reverb Cymbal part has a single note. The Synthesizer part has a series of chords. The Violoncello part has a few notes. The Solo part has a melodic line with a long sustain.

63

Perc. Vib. Hp. J. Gtr. J. Gtr. E. Bass Vc. Solo

Detailed description of the musical score: The score is for a jazz ensemble. It features six staves: Percussion (Perc.), Vibraphone (Vib.), Harp (Hp.), Jazz Guitar (J. Gtr.), Electric Bass (E. Bass), and Solo. The Percussion part has a complex rhythmic pattern with various note values and rests. The Vibraphone part has a melodic line with some grace notes. The Harp part has a steady accompaniment with chords and single notes. The Jazz Guitar part has a melodic line with some bends and vibrato. The Electric Bass part has a simple bass line. The Solo part has a melodic line with some bends and vibrato. The guitar part includes a tablature section with fret numbers: 2, 2, 2, 0, 2, 5, 7, 0.

64

Perc. Vib. Hp. J. Gtr. J. Gtr. E. Bass Vc. Solo

65

Perc.

Vib.

Hp.

J. Gtr.

J. Gtr.

E. Bass

Vc.

Solo

66

Perc. Vib. Hp. J. Gtr. J. Gtr. E. Bass Vc. Solo

67

Perc. Vib. Hp. J. Gtr. J. Gtr. E. Bass Vc. Solo

68

Perc. Vib. Hp. J. Gtr. J. Gtr. E. Bass Vc. Solo

69

Perc. Vib. Hp. J. Gtr. J. Gtr. E. Bass Vc. Solo

Detailed description of the musical score: The score is for page 41, starting at measure 69. It features seven staves. The Percussion staff uses a snare drum and cymbals, with a complex rhythmic pattern. The Vibraphone staff has a melodic line in G major. The Harp staff provides harmonic accompaniment with chords and single notes. The J. Gtr. staff shows a melodic line with a long sustain. The J. Gtr. staff below it contains guitar tablature for the same instrument. The E. Bass staff has a simple bass line. The Vc. staff has a few notes. The Solo staff is mostly empty with some markings.

70

Perc. Vib. Hp. J. Gtr. J. Gtr. E. Bass Vc. Solo

71

Perc. Vib. Hp. J. Gtr. J. Gtr. E. Bass Vc. Solo

72

Perc. Vib. Hp. J. Gtr. J. Gtr. E. Bass Vc. Solo

73

Perc.

Vib.

Hp.

J. Gtr.

J. Gtr.

E. Bass

Vc.

Solo

74

Perc. Vib. Hp. J. Gtr. J. Gtr. E. Bass Vc. Solo

75

Perc.

Hp.

J. Gtr.

J. Gtr.

E. Bass

Vc.

Solo

76

Perc.

Hp.

J. Gtr.

J. Gtr.

E. Bass

Vc.

Solo

77

Perc.

Hp.

J. Gtr.

J. Gtr.

E. Bass

Vc.

Solo

78

Perc.

Hp.

J. Gtr.

J. Gtr.

E. Bass

Vc.

Solo

Whistling Nelly Furtado - Turn Off The Light

♩ = 87,000023

5

10

16

21

26

30

35

40

46

Whistling

51

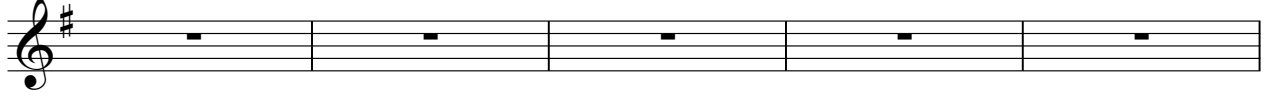

56

61

66

71

76

Nelly Furtado - Turn Off The Light

Percussion

♩ = 87,000023

4

6

8

10

12

14

16

18

20

V.S.

Percussion

Percussion

42

44

46

49

51

53

55

57

59

61

V.S.

Percussion

63

65

67

69

71

73

75

77

80

Vibraphone Nelly Furtado - Turn Off The Light

♩ = 87,000023

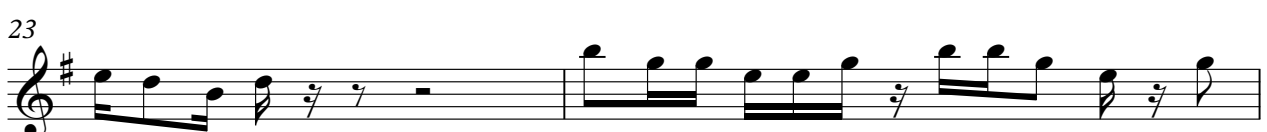
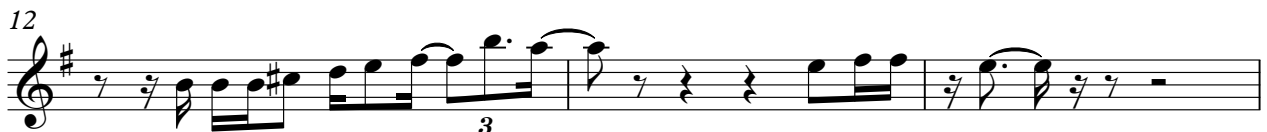
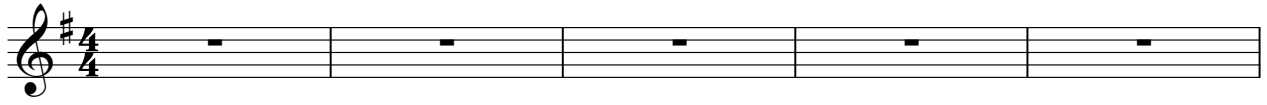

V.S.

Vibraphone

V.S.

4

Vibraphone

74

3

80

Nelly Furtado - Turn Off The Light

Harp

♩ = 87,000023

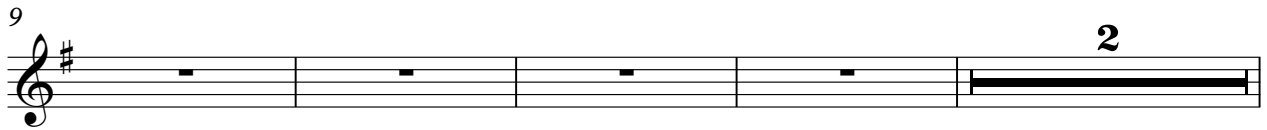
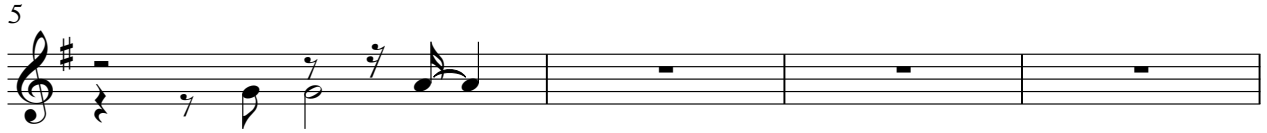

V.S.

25

29

35

39

41

43

46

51

56

61

64

66

68

70

V.S.

72

74

76

80

Jazz Guitar

Nelly Furtado - Turn Off The Light

♩ = 87,000023

3

4

7

8

10

12

14

2

Jazz Guitar

18

20

22

24

26

31

32

34

39

40

Jazz Guitar

42

44

46

51

56

60

62

63

64

65

4

67

Jazz Guitar

69

71

73

75

77

80

Nelly Furtado - Turn Off The Light

Jazz Guitar

♩ = 87,000023

5

D					2	2	2	2	2	2
T					0	0	0	0	0	0
A					2	2	2	2	2	2
B					2	2	2	2	2	2
D					2	5	5	5	5	5

9

T	0	2	2	2	2	0	2	2	2	2
A	0	0	0	0	0	0	0	0	0	0
B	0	2	2	0	0	0	0	0	0	0
D						4	5			

12

T	0	0	0	2	2	2	2	0	
A	4	0	2	0	0	0	0	4	
B	5							5	

15

T	2	2	2	2	2	0	0	0	0
A	0	0	0	0	0	4	4	4	0
B	2	2	0	0	0	5	5	5	0

19

T	0	0	3	3	0	2	0	2	0
A	2	0	0	0	2	2	2	5	7
B	0	2	3	3	2	2	2	5	5

22

T	0	0	0	0	2	0	2	0	0
A	0	0	0	0	2	2	5	7	0
B	0	0	0	0	2	2	5	5	0

25

T	0	0	0	0	2	2	2	2	0
A	0	0	0	0	0	0	0	0	4
B	0	0	0	0	2	2	0	0	5

28

T	2	2	2	2	0	0	2	2	2
A	0	0	0	0	0	0	0	0	0
B	2	2	0	0	4	2	0	0	0

31

T	0	2	2	2	2	0	0	0	0
A	4	0	0	0	0	4	4	4	0
B	5	2	2	0	0	5	5	5	0

V.S.

35

T	0	0	2	0	3														
A	2	2	0	0	0	2	4	4			2	0	2						0
B	0		2	3	3						2	2		5	7	5			

39

T		0	0	0	0														
A		0	0	0	0	2	0	2			0	0	0	0	0	0			
B	0		0	0		2	2		5	7	5			0		0	0		

42

T						0	0	0	0										
A		2	0	2		0	0	0	0	2	0	2			0				
B	2	2		5	5	0		0	0	2	2		5	5	0				

46

T																			
A		9		5		5		4		5		7		9		7			
B		5		4		7		4		5		2		4		7			

51

T		5			4														
A		7			5														
B		4			2														

T																			
A		2	2	2	2	2	2	2	2	2	2	2	2	2	0	0	0	0	0
B		0	0	0	0	0	0	0	0	0	0	0	0	3	3	3	3	3	2

55

T	0	0	0	0															0
A					0	2	0	2	0	2	0	2	0	2	0	0	2	0	0
B														2	0	5			

57

T		2	2	2	0	2	2	2	0										
A																			
B																			

T																			
A																			
B																			

59

T	0																		
A		0	2	2	0	2	0	2	0	2	0	2	0	2	0	0	0	0	0
B														2	0	2	0	0	

61

T	0				0														
A		0	2	0	2	0	2	0	0	2									
B														3					

T																			
A																			
B																			

64

T		0	0	0	0														
A		0	0	0	0	2	0	2						0	0	0	0		
B	0		0	0		2	2		5	7	5			0		0	0		

67

Exercise 67: A three-measure guitar tab. The strings are labeled T (top), A (middle), and B (bottom). Measure 1: T (0), A (2 0 2), B (2 2 5 5). Measure 2: T (0 0 0 0), A (0 0 0 0), B (0 0 0 0). Measure 3: T (0), A (2 0 2), B (2 2 5 5).

70

Exercise 70: A three-measure guitar tab. The strings are labeled T (top), A (middle), and B (bottom). Measure 1: T (0 0 0 0), A (0 0 0 0), B (0 0 0 0). Measure 2: T (0), A (2 0 2), B (2 2 5 5). Measure 3: T (0 0 0 0), A (0 0 0 0), B (0 0 0 0).

73

Exercise 73: A three-measure guitar tab. The strings are labeled T (top), A (middle), and B (bottom). Measure 1: T (0), A (2 0 2), B (2 2 5 5). Measure 2: T (0 0 0 0), A (0 0 0 0), B (0 0 0 0). Measure 3: T (0), A (2 0 2), B (2 2 5 5).

76

Exercise 76: A four-measure guitar tab. The strings are labeled T (top), A (middle), and B (bottom). Measure 1: T (0 0 0 0), A (0 0 0 0), B (0 0 0 0). Measure 2: T (0), A (2 0 2), B (2 2 5 5). Measure 3: T (0 0 0 0), A (0 0 0 0), B (0 0 0 0). Measure 4: T (0), A (0), B (0).

80

Exercise 80: An empty guitar tab with three staves labeled T, A, and B.

Nelly Furtado - Turn Off The Light

5-string Electric Bass

♩ = 87,000023

4

6

8

10

12

15

17

20

23

V.S.

26

28

30

32

35

37

40

43

46

48

50

52

54

57

60

63

66

69

72

75

V.S.

4

5-string Electric Bass

78

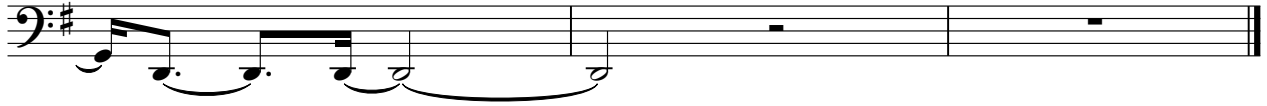

Nelly Furtado - Turn Off The Light

Alto

♩ = 87,000023

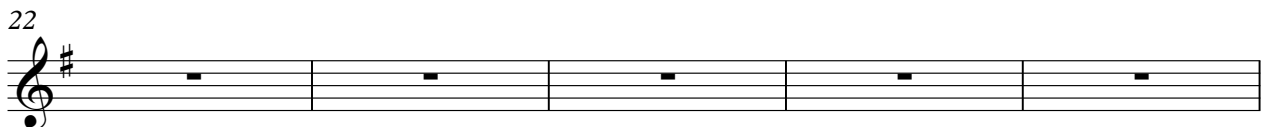
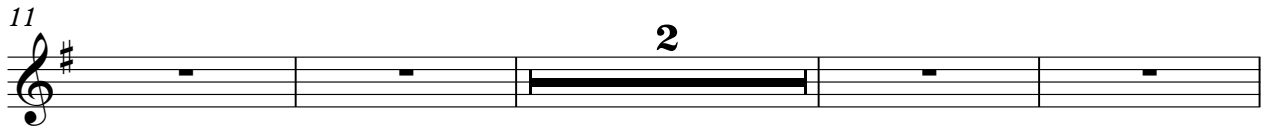
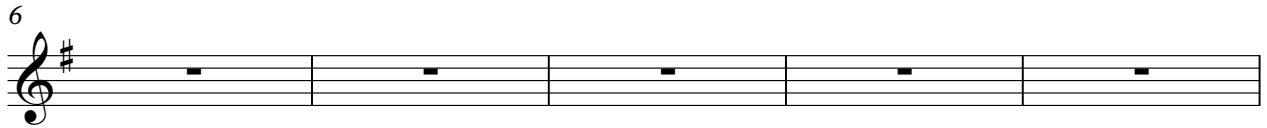
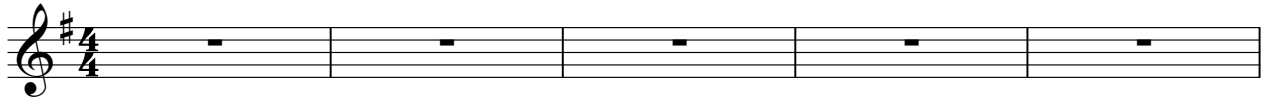

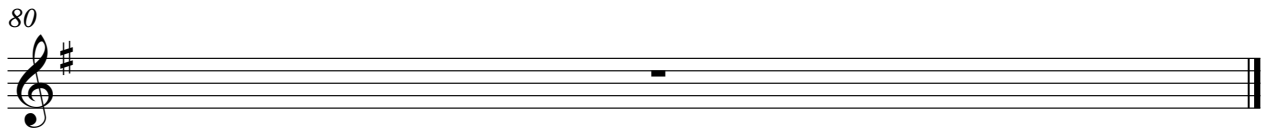
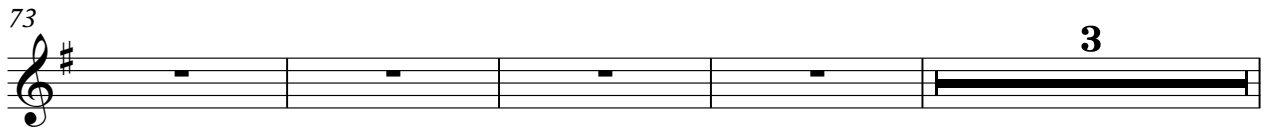
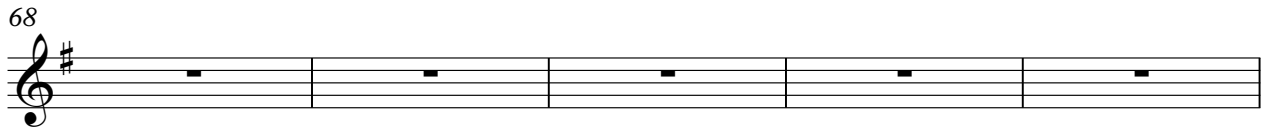
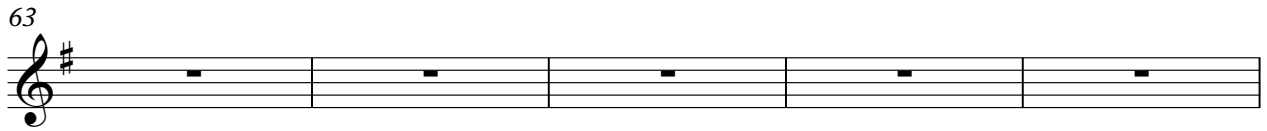
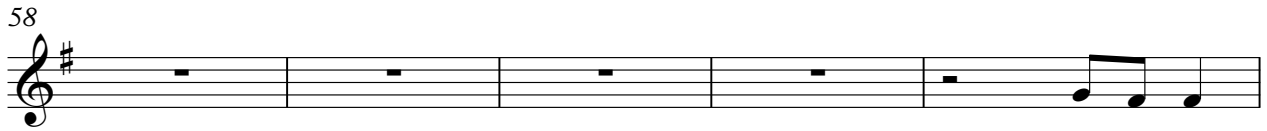
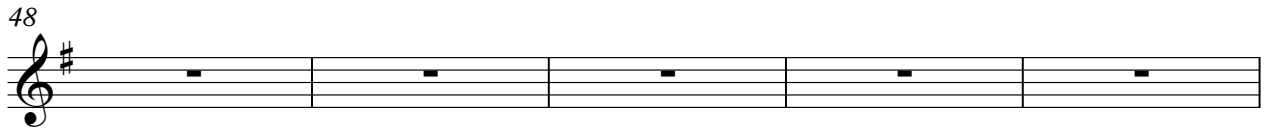
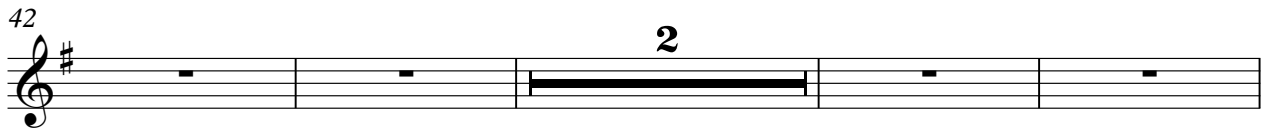

Nelly Furtado - Turn Off The Light

Reverse Cymbals

♩ = 87,000023

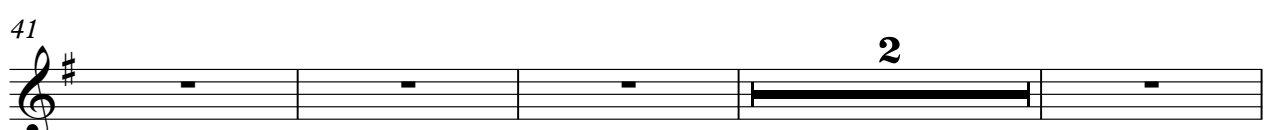
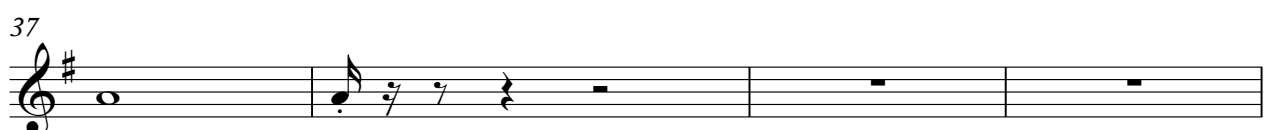
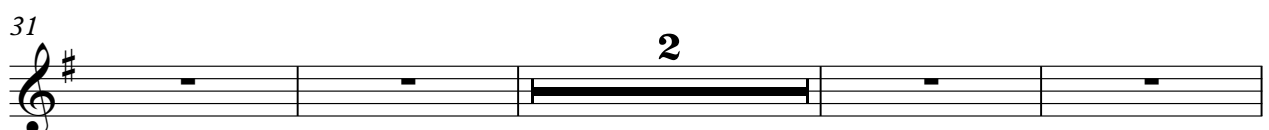
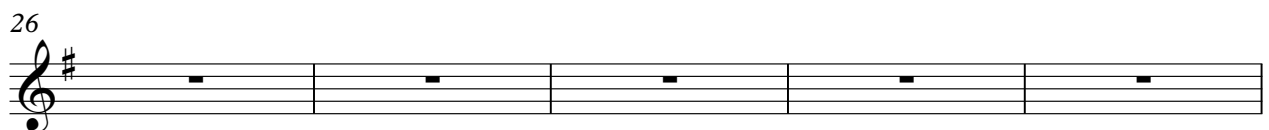
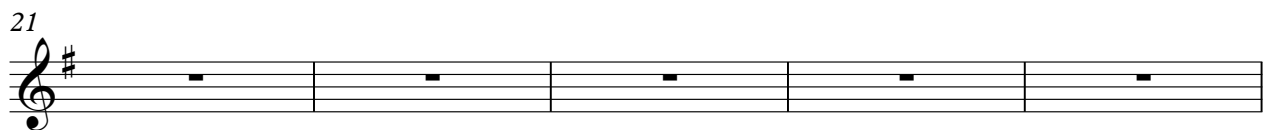
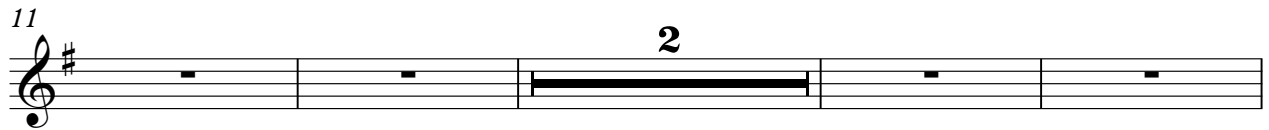
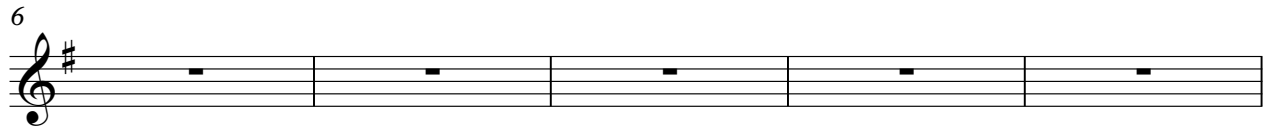

2

Reverse Cymbals

52

57

62

67

72

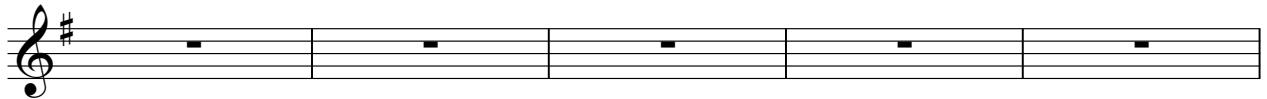

77

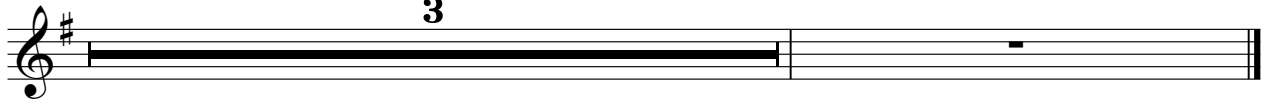

Synth Strings Nelly Furtado - Turn Off The Light

♩ = 87,000023

6

11

16

21

26

31

36

41

47

2

Synth Strings

52

57

62

67

72

77

Violoncello Nelly Furtado - Turn Off The Light

♩ = 87,000023

6

11

17

21

25

30

36

41

46

2

Violoncello

50

55

59

63

67

71

75

80

Nelly Furtado - Turn Off The Light

Solo

♩ = 87,000023

5

9

13

18

22

26

30

35

39

V.S.
