

Byrd Tracy - Eight Miles High

♩ = 130,000137

The musical score is arranged in a system with the following parts from top to bottom:

- PERCUSSION:** SN (Snare Drum), BD (Bass Drum), HH (Hi-Hat), LTOM (Low Tom), HTOM (High Tom), MTOM (Middle Tom). The drum parts are in 4/4 time. The HH part includes 'x' marks for cymbal crashes and circled 'x' marks for hi-hat patterns.

4

SN

BD

HH

CRASH

RIDE

LEAD GUITAR

RHYTHM GUITAR

BASS

ELEC PIANO

6

SN

BD

HH

RIDE

LEAD GUITAR

RHYTHM GUITAR

BASS

ELEC PIANO

8

SN

BD

HH

CRASH

RIDE

LEAD GUITAR

RHYTHM GUITAR

BASS

ELEC PIANO

10

11

SN

BD

HH

RIDE

LEAD GUITAR

RHYTHM GUITAR

BASS

ELEC PIANO

12

SN

BD

HH

RIDE

LEAD GUITAR

RHYTHM GUITAR

BASS

ELEC PIANO

14

SN

BD

HH

RIDE

LEAD GUITAR

RHYTHM GUITAR

BASS

ELEC PIANO

16

SN

BD

HH

RIDE

HH OPEN

LEAD GUITAR

RHYTHM GUITAR

BASS

ELEC PIANO

7

3

17

SN
BD
HH
CRASH
RIDE
HH OPEN
LEAD GUITAR
RHYTHM GUITAR
BASS
ELEC PIANO
MELODY

19

21

SN

BD

HH

RIDE

LEAD GUITAR

RHYTHM GUITAR

BASS

ELEC PIANO

MELODY

23

SN

BD

HH

RIDE

LEAD GUITAR

RHYTHM GUITAR

BASS

ELEC PIANO

MELODY

Detailed description of the musical score: The score is for page 13, starting at measure 23. It features a drum kit with four parts: SN (Snare), BD (Bass Drum), HH (Hi-Hat), and RIDE. The LEAD GUITAR, RHYTHM GUITAR, and BASS parts are written in treble clef, while the ELEC PIANO and MELODY parts are also in treble clef. The MELODY part has a long note in the second measure. The drum parts show a consistent rhythmic pattern across both measures.

25

SN

BD

HH

CRASH

RIDE

HH OPEN

LEAD GUITAR

RHYTHM GUITAR

BASS

ELEC PIANO

MELODY

27

SN

BD

HH

RIDE

HH OPEN

L TOM

HTOM

M TOM

LEAD GUITAR

RHYTHM GUITAR

BASS

ELEC PIANO

MELODY

29

SN

BD

HH

RIDE

LEAD GUITAR

RHYTHM GUITAR

BASS

ELEC PIANO

MELODY

31

SN

BD

HH

RIDE

LEAD GUITAR

RHYTHM GUITAR

BASS

ELEC PIANO

MELODY

33

SN

BD

HH

RIDE

HTOM

MTOM

LEAD GUITAR

RHYTHM GUITAR

BASS

ELEC PIANO

MELODY

35

SN

BD

HH

CRASH

RIDE

HH OPEN

LTOM

MTOM

LEAD GUITAR

RHYTHM GUITAR

BASS

ELEC PIANO

MELODY

37

39

SN

BD

HH

RIDE

LEAD GUITAR

RHYTHM GUITAR

BASS

ELEC PIANO

MELODY

41

SN

BD

HH

RIDE

LEAD GUITAR

RHYTHM GUITAR

BASS

ELEC PIANO

MELODY

43

SN

BD

HH

CRASH

RIDE

HH OPEN

LEAD GUITAR

RHYTHM GUITAR

BASS

ELEC PIANO

MELODY

45

SN
BD
HH
RIDE
HH OPEN
L TOM
HTOM
M TOM
LEAD GUITAR
RHYTHM GUITAR
BASS
ELEC PIANO
MELODY

47

SN
BD
HH
RIDE
LEAD GUITAR
RHYTHM GUITAR
BASS
ELEC PIANO
MELODY

Detailed description of the musical score: The score is for measures 47 and 48. The drum parts (SN, BD, HH, RIDE) are in a 4/4 time signature. The SN part has a simple backbeat pattern. The BD part has a more complex pattern with eighth notes. The HH part has a consistent eighth-note pattern. The RIDE part has a simple eighth-note pattern. The LEAD GUITAR part has a melodic line with eighth notes and some bends. The RHYTHM GUITAR part has a similar melodic line but with more sustained notes. The BASS part has a simple eighth-note line. The ELEC PIANO part has a melodic line with some chords. The MELODY part has a simple melodic line with a few notes.

49

SN

BD

HH

RIDE

LEAD GUITAR

RHYTHM GUITAR

BASS

ELEC PIANO

MELODY

51

53

SN

BD

HH

CRASH

RIDE

LTOM

MTOM

LEAD GUITAR

RHYTHM GUITAR

BASS

ELEC PIANO

55

57

SN

BD

HH

CRASH

RIDE

LEAD GUITAR

RHYTHM GUITAR

BASS

ELEC PIANO

59

SN

BD

HH

RIDE

LEAD GUITAR

RHYTHM GUITAR

BASS

ELEC PIANO

60

SN

BD

HH

RIDE

LEAD GUITAR

RHYTHM GUITAR

BASS

ELEC PIANO

3

61

SN

BD

HH

RIDE

LEAD GUITAR

RHYTHM GUITAR

BASS

ELEC PIANO

62

SN

BD

HH

RIDE

LEAD GUITAR

RHYTHM GUITAR

BASS

ELEC PIANO

63

SN

BD

HH

RIDE

LEAD GUITAR

RHYTHM GUITAR

BASS

ELEC PIANO

65

SN

BD

HH

RIDE

LEAD GUITAR

RHYTHM GUITAR

BASS

ELEC PIANO

66

SN

BD

HH

RIDE

LEAD GUITAR

RHYTHM GUITAR

BASS

ELEC PIANO

68

SN

BD

HH

RIDE

LEAD GUITAR

RHYTHM GUITAR

BASS

ELEC PIANO

69

SN

BD

HH

RIDE

LEAD GUITAR

RHYTHM GUITAR

BASS

ELEC PIANO

70

SN

BD

HH

RIDE

LEAD GUITAR

RHYTHM GUITAR

BASS

ELEC PIANO

71

SN

BD

HH

RIDE

HH OPEN

LEAD GUITAR

RHYTHM GUITAR

BASS

ELEC PIANO

73

SN
BD
HH
CRASH
RIDE
LTOM
HTOM
MTOM

LEAD GUITAR
RHYTHM GUITAR
BASS
ELEC PIANO

Detailed description of the musical score: The score is for measures 73 and 74. The drum set parts are as follows: SN (Snare) has a half note in measure 73 and a quarter note in measure 74. BD (Bass Drum) has a dotted quarter note in measure 73 and a quarter note in measure 74. HH (Hi-Hat) has a steady eighth-note pattern in measure 73 and a dotted quarter note in measure 74. CRASH has a single crash symbol in measure 74. RIDE has a dotted quarter note in measure 73 and a quarter note in measure 74. LTOM (Left Tom) has a quarter note in measure 73 and a quarter note in measure 74. HTOM (Hi Tom) has a quarter note in measure 73 and a quarter note in measure 74. MTOM (Middle Tom) has a quarter note in measure 73 and a quarter note in measure 74. The LEAD GUITAR part features a melodic line with a triplet in measure 74. The RHYTHM GUITAR part has a steady eighth-note pattern with a triplet in measure 74. The BASS part has a steady eighth-note pattern. The ELEC PIANO part has a steady eighth-note pattern in the bass clef.

75

SN

BD

HH

RIDE

HH OPEN

LTOM

HTOM

MTOM

LEAD GUITAR

RHYTHM GUITAR

BASS

ELEC PIANO

77

SN

BD

HH

CRASH

RIDE

HH OPEN

LTOM

HTOM

LEAD GUITAR

RHYTHM GUITAR

BASS

ELEC PIANO

MELODY

79

SN

BD

HH

RIDE

HH OPEN

L TOM

HTOM

M TOM

LEAD GUITAR

RHYTHM GUITAR

BASS

ELEC PIANO

MELODY

81

SN
BD
HH
RIDE
LEAD GUITAR
RHYTHM GUITAR
BASS
ELEC PIANO
MELODY

83

SN

BD

HH

RIDE

LEAD GUITAR

RHYTHM GUITAR

BASS

ELEC PIANO

MELODY

85

SN

BD

HH

CRASH

RIDE

HH OPEN

LEAD GUITAR

RHYTHM GUITAR

BASS

ELEC PIANO

MELODY

87

SN

BD

HH

RIDE

HH OPEN

L TOM

HTOM

M TOM

LEAD GUITAR

RHYTHM GUITAR

BASS

ELEC PIANO

MELODY

89

SN

BD

HH

RIDE

LEAD GUITAR

RHYTHM GUITAR

BASS

ELEC PIANO

MELODY

91

SN

BD

HH

RIDE

LEAD GUITAR

RHYTHM GUITAR

BASS

ELEC PIANO

MELODY

93

SN

BD

HH

RIDE

HTOM

MTOM

LEAD GUITAR

RHYTHM GUITAR

BASS

ELEC PIANO

MELODY

95

SN

BD

HH

CRASH

RIDE

LTOM

MTOM

LEAD GUITAR

RHYTHM GUITAR

BASS

ELEC PIANO

97

99

SN

BD

HH

RIDE

LEAD GUITAR

RHYTHM GUITAR

BASS

ELEC PIANO

3

101

SN

BD

HH

RIDE

LEAD GUITAR

RHYTHM GUITAR

BASS

ELEC PIANO

102

103

SN

BD

HH

RIDE

LEAD GUITAR

RHYTHM GUITAR

BASS

ELEC PIANO

104

SN

BD

HH

RIDE

LEAD GUITAR

RHYTHM GUITAR

BASS

ELEC PIANO

105

SN

BD

HH

RIDE

LEAD GUITAR

RHYTHM GUITAR

BASS

ELEC PIANO

106

SN

BD

HH

RIDE

LTOM

HTOM

MTOM

LEAD GUITAR

RHYTHM GUITAR

BASS

ELEC PIANO

107

SN

BD

HH

RIDE

HH OPEN

LEAD GUITAR

RHYTHM GUITAR

BASS

ELEC PIANO

108

SN

BD

HH

CRASH

RIDE

HH OPEN

LTOM

HTOM

MTOM

LEAD GUITAR

RHYTHM GUITAR

BASS

ELEC PIANO

109

SN

BD

HH

CRASH

RIDE

HH OPEN

LTOM

LEAD GUITAR

RHYTHM GUITAR

BASS

ELEC PIANO

110

The musical score is arranged in a system with the following parts from top to bottom:

111

The musical score is divided into two main sections. The upper section contains five drum parts: SN (Snare), BD (Bass Drum), HH (Hi-Hat), RIDE, and HH OPEN (Hi-Hat Open). The lower section contains three melodic parts: LEAD GUITAR, BASS, and ELEC PIANO.

Drum Parts:

Melodic Parts:

113

BD

CRASH

RIDE

HH OPEN

LEAD GUITAR

BASS

ELEC PIANO

♩ = 130,000137

2

8

14

19

25

30

34

39

44

50

54

60

66

72

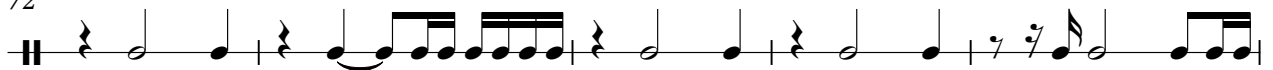

77

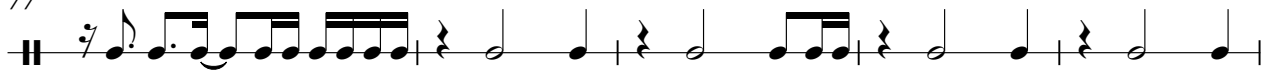

82

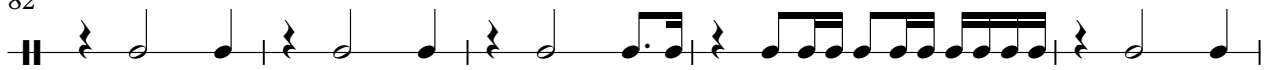

87

93

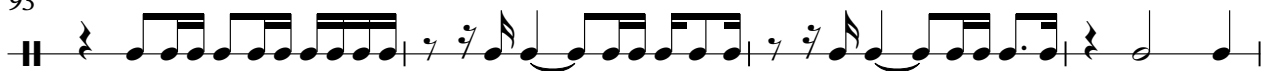

97

103

108

112

BD

Byrd Tracy - Eight Miles High

♩ = 130,000137

7

11

15

19

24

29

34

38

43

V.S.

2

BD

48

92

96

100

104

108

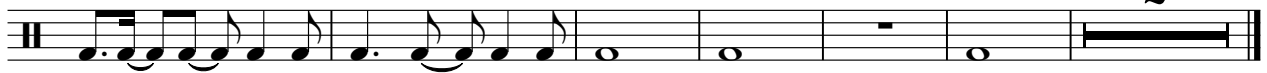

2

HH

Byrd Tracy - Eight Miles High

♩ = 130,000137

4/4

6

10

14

18

23

28

32

36

41

V.S.

2

HH

46

50

54

58

62

66

70

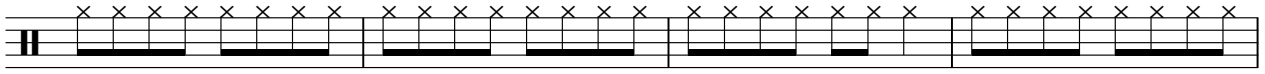

74

78

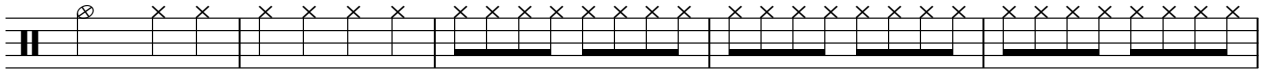

83

88

92

96

100

104

108

111

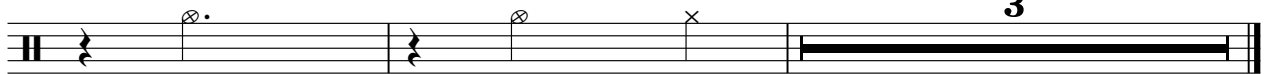

CRASH

Byrd Tracy - Eight Miles High

♩ = 130,000137

3 3 9

1 2 3 4 5 6 7 8 9 10 11 12

19 7 9 7

1 2 3 4 5 6 7 8 9 10 11 12

45 9 15

1 2 3 4 5 6 7 8 9 10 11 12

74 3 7 9

1 2 3 4 5 6 7 8 9 10 11 12

97 9

1 2 3 4 5 6 7 8 9 10 11 12

109 2 2

1 2 3 4 5 6 7 8 9 10 11 12

RIDE

Byrd Tracy - Eight Miles High

♩ = 130,000137

3

7

11

15

19

25

31

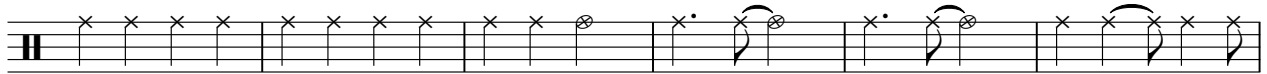

37

43

49

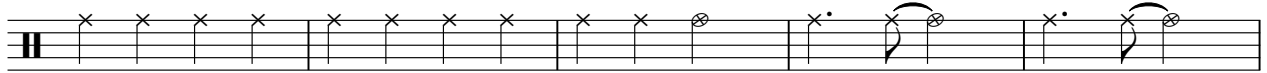

V.S.

54

58

62

66

70

74

79

85

91

96

100

104

109

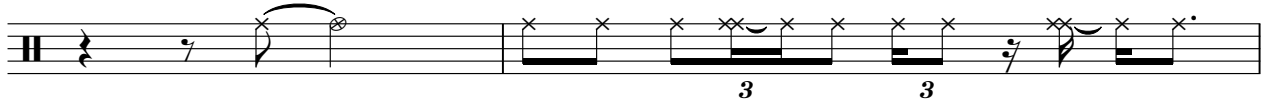

111

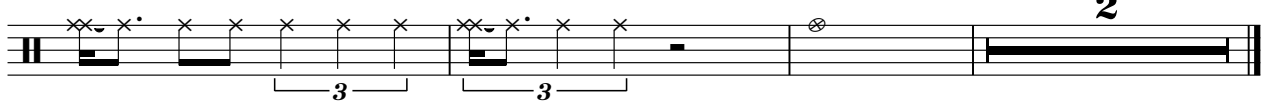

HH OPEN

Byrd Tracy - Eight Miles High

♩ = 130,000137

15

20

6

8

37

6

46

26

3

78

6

88

19

109

2

♩ = 130,000137

2 15 7

27 7

38 7 7

54 19 2

78 7 7

95 10

108 6

♩ = 130,000137

2 15

20 7 6 2

37 7 6

52 20 2

77 7

88 6 11

106 7

♩ = 130,000137

2 15 7

27 6

38 7 6

54 19 2 2

79 7 6

95 10 7

LEAD GUITAR

Byrd Tracy - Eight Miles High

♩ = 130,000137

2

6

10

13

16

19

22

25

29

32

V.S.

35

39

42

46

49

52

56

61

64

66

LEAD GUITAR

69

72

75

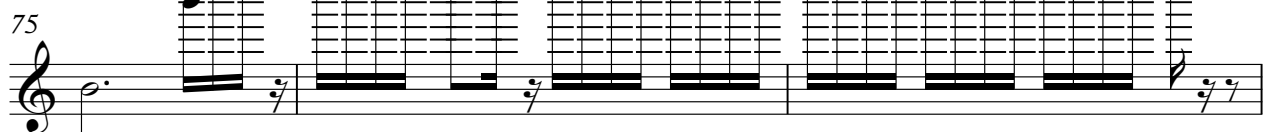

78

82

85

89

92

95

99

102

105

108

110

111

112

RHYTHM GUITAR

Byrd Tracy - Eight Miles High

♩ = 130,000137

2

6

9

11

14

17

21

24

28

31

V.S.

V.S.

RHYTHM GUITAR

102

105

108

BASS

Byrd Tracy - Eight Miles High

♩ = 130,000137

6

10

14

18

23

28

33

37

42

V.S.

47

52

57

61

65

69

73

78

82

87

BASS

92

97

101

105

109

112

♩ = 130,000137

V.S.

21

25

29

33

37

41

45

49

53

58

61

64

V.S.

67

70

73

77

81

85

89

93

98

101

104

107

V.S.

110

112

Byrd Tracy - Eight Miles High

MELODY

♩ = 130,000137

17

22

28

34

41

48

78

84

90

2

26

22