

C & C Music Factory - Gonna Make You Sweat

♩ = 114,001251

TENOR SAX

SFX

DRUMS

MELO TOM 1

WOODBLOCK

SAW WAVE

DISTORTION

TR-808 SET

PICK BASS

ORGAN 2

SYN BASS 2

SYN BASS 1

REVERSCYMB

♩ = 114,001251

SYN STR 1

♩ = 114,001251

BRASS 1

7

DRUMS

WOODBLOCK

SAW WAVE

DISTORTION

TR-808 SET

REVERSCYMB

BRASS 1

10

DRUMS

MELO TOM 1

WOODBLOCK

SAW WAVE

DISTORTION

TR-808 SET

REVERSCYMB

SYN STR 1

13

DRUMS

MELO TOM 1

WOODBLOCK

SAW WAVE

DISTORTION

TR-808 SET

REVERSCYMB

SYN STR 1

16

DRUMS

WOODBLOCK

DISTORTION

TR-808 SET

SYN BASS 2

REVERSCYMB

SYN STR 1

19

DRUMS

MELO TOM 1

WOODBLOCK

SAW WAVE

DISTORTION

TR-808 SET

PICK BASS

SYN BASS 2

SYN BASS 1

REVERSCYMB

SYN STR 1

BRASS 1

22

DRUMS

MELO TOM 1

WOODBLOCK

SAW WAVE

TR-808 SET

PICK BASS

SYN BASS 1

REVERSCYMB

BRASS 1

==

25

DRUMS

MELO TOM 1

WOODBLOCK

SAW WAVE

TR-808 SET

PICK BASS

SYN BASS 1

REVERSCYMB

BRASS 1

28

DRUMS

TR-808 SET

PICK BASS

ORGAN 2

SYN BASS 1

REVERSCYMB

31

DRUMS

DISTORTION

TR-808 SET

PICK BASS

ORGAN 2

SYN BASS 1

REVERSCYMB

34

SFX

DRUMS

MELO TOM 1

DISTORTION

TR-808 SET

PICK BASS

ORGAN 2

SYN BASS 1

REVERSCYMB

36

DRUMS

DISTORTION

TR-808 SET

PICK BASS

ORGAN 2

SYN BASS 1

REVERSCYMB

SYN STR 1

BRASS 1

38

DRUMS

DISTORTION

TR-808 SET

PICK BASS

ORGAN 2

SYN BASS 1

REVERSCYMB

SYN STR 1

41

DRUMS

SAW WAVE

DISTORTION

TR-808 SET

PICK BASS

ORGAN 2

SYN BASS 1

REVERSCYMB

SYN STR 1

44

SFX

DRUMS

MELO TOM 1

SAW WAVE

DISTORTION

TR-808 SET

PICK BASS

ORGAN 2

SYN BASS 1

REVERSCYMB

SYN STR 1

BRASS 1

47

DRUMS

MELO TOM 1

SAW WAVE

DISTORTION

TR-808 SET

PICK BASS

SYN BASS 1

REVERSCYMB

SYN STR 1

BRASS 1

50

DRUMS

WOODBLOCK

SAW WAVE

DISTORTION

TR-808 SET

PICK BASS

SYN BASS 1

REVERSCYMB

SYN STR 1

BRASS 1

53

SFX

DRUMS

WOODBLOCK

SAW WAVE

DISTORTION

TR-808 SET

PICK BASS

SYN BASS 1

REVERSCYMB

SYN STR 1

BRASS 1

56

DRUMS

MELO TOM 1

SAW WAVE

DISTORTION

TR-808 SET

PICK BASS

SYN BASS 1

REVERSCYMB

BRASS 1

59

DRUMS

SAW WAVE

TR-808 SET

PICK BASS

SYN BASS 1

REVERSCYMB

62

TENOR SAX

DRUMS

SAW WAVE

TR-808 SET

PICK BASS

SYN BASS 1

REVERSCYMB

64

66

69

DRUMS

WOODBLOCK

SAW WAVE

DISTORTION

TR-808 SET

PICK BASS

SYN BASS 1

REVERSCYMB

SYN STR 1

BRASS 1

71

DRUMS

MELO TOM 1

WOODBLOCK

SAW WAVE

DISTORTION

TR-808 SET

PICK BASS

SYN BASS 1

REVERSCYMB

SYN STR 1

74

DRUMS

SAW WAVE

DISTORTION

TR-808 SET

REVERSCYMB

BRASS 1

77

TENOR SAX

DRUMS

SAW WAVE

DISTORTION

TR-808 SET

REVERSCYMB

80

TENOR SAX

DRUMS

DISTORTION

TR-808 SET

PICK BASS

SYN BASS 1

REVERSCYMB

83

A	3	3	3	6
B	1	1	2	2

85

88

DRUMS

DISTORTION

TR-808 SET

PICK BASS

ORGAN 2

SYN BASS 1

REVERSCYMB

91

DRUMS

DISTORTION

TR-808 SET

PICK BASS

ORGAN 2

SYN BASS 1

REVERSCYMB

BRASS 1

94

97

100

104

108

DRUMS

SAW WAVE

DISTORTION

TR-808 SET

PICK BASS

SYN BASS 1

REVERSCYMB

BRASS 1

111

DRUMS

SAW WAVE

DISTORTION

TR-808 SET

PICK BASS

SYN BASS 1

REVERSCYMB

BRASS 1

114

SFX

DRUMS

MELO TOM 1

SAW WAVE

DISTORTION

TR-808 SET

PICK BASS

SYN BASS 1

REVERSCYMB

BRASS 1

116

TENOR SAX

SFX

SAW WAVE

DISTORTION

TR-808 SET

PICK BASS

SYN BASS 1

BRASS 1

118

SAW WAVE

C & C Music Factory - Gonna Make You Sweat

TENOR SAX

♩ = 114,001251

60

63

65

11

79

81

82

83

16

101

106

9

4

SFX

C & C Music Factory - Gonna Make You Sweat

♩ = 114,001251

33

36

9

7

54

29

31

115

4

C & C Music Factory - Gonna Make You Sweat

DRUMS

♩ = 114,001251

6

9

11

13

15

17

19

21

23

25

V.S.

DRUMS

27

29

31

33

35

37

39

41

43

45

DRUMS

47

49

51

53

57

59

61

63

65

67

V.S.

69

71

73

76

78

81

83

85

87

89

DRUMS

91

93

95

97

100

103

106

109

111

113

V.S.

6

DRUMS

115

The number 5 is written above the staff in the final measure.

MELO TOM 1

C & C Music Factory - Gonna Make You Sweat

♩ = 114,001251

9 3

15 3 3

23 3 3 7

35 9 3

49 3 3 7 7

65 3 7

74 9 23

107 7

115 5

WOODBLOCK

C & C Music Factory - Gonna Make You Sweat

♩ = 114,001251

6

9

11

13

15

17

19

21

V.S.

2

WOODBLOCK

23

25

27

22

50

52

16

70

71

49

SAW WAVE

C & C Music Factory - Gonna Make You Sweat

♩ = 114,001251

3 3

11

15 3

22

27 15

44

48

52 3

57

60

62

64

66

69

71

74

76

78

16

96

100

106

110

114

117

2

DISTORTION

♩ = 114,001251

2

E												
B												
G												
D												
A												
E												
A												

6

T												
A	3	3			3	3			3	3		
B	1	1	3	6	1	1	3	6	1	1	3	6
	1	1	?	?	1	1	?	?	1	1	?	?

9

T												
A	3	3			3	3			3	3		
B	1	1	3	6	1	1	3	6	1	1	3	6
	1	1	?	?	1	1	?	?	1	1	?	?

12

T												
A	3	3			3	3			3	3		
B	1	1	3	6	1	1	3	6	1	1	3	6
	1	1	?	?	1	1	?	?	1	1	?	?

15

T												
A	3	3			3	3			3	3		
B	1	1	3	6	1	1	3	6	1	1	3	6
	1	1	?	?	1	1	?	?	1	1	?	?

18

12

T												
A	3	3			3	3						
B	1	1	3	6	1	1	3	6				
	1	1	?	?	1	1	?	?				

32

T												
A	3	3			3	3			3	3		
B	1	1	3	6	1	1	3	6	1	1	3	6
	1	1	?	?	1	1	?	?	1	1	?	?

35

T												
A	3	3			3	3			3	3		
B	1	1	3	6	1	1	3	6	1	1	3	6
	1	1	?	?	1	1	?	?	1	1	?	?

38

T												
A	3	3			3	3			3			
B	1	1	3	6	1	1	3	6	1		3	6
	1	1	?	?	1	1	?	?	1		?	?

42

T												
A	3				3				3			
B	1				1				1			
	1				1		?	?	1			

V.S.

DISTORTION

T												
A	3	3			3	3			3	3		
B	1	1	3	6	1	1	3	6	1	1	3	6
	1	1	?	?	1	1	?	?	1	1	?	?

49

T												
A	3	3			3	3			3	3		
B	1	1	3	6	1	1	3	6	1	1	3	6
	1	1	?	?	1	1	?	?	1	1	?	?

52

T												
A	3	3			3	3			3	3	3	3
B	1	1	3	6	1	1	3	6	1	1	3	3
	1	1	?	?	1	1	?	?	1	1	?	?

55

T												
A	3	3	3	3	3	3	3	3	3	3	3	3
B	1	1	1	1	3	3	6	6	1	1	3	3
	1	1	?	?	?	?	?	?	1	1	?	?

66

T												
A	3	3			3	3			3	3		
B	1	1	3	6	1	1	3	6	1	1	3	6
	1	1	?	?	1	1	?	?	1	1	?	?

69

T												
A	3	3			3	3			3	3		
B	1	1	3	6	1	1	3	6	1	1	3	6
	1	1	?	?	1	1	?	?	1	1	?	?

72

T												
A	3	3			3	3			3	3		
B	1	1	3	6	1	1	3	6	1	1	3	6
	1	1	?	?	1	1	?	?	1	1	?	?

75

T												
A	3	3			3	3			3	3		
B	1	1	3	6	1	1	3	6	1	1	3	6
	1	1	?	?	1	1	?	?	1	1	?	?

78

T												
A	3	3			3	3			3	3		
B	1	1	3	6	1	1	3	6	1	1	3	6
	1	1	?	?	1	1	?	?	1	1	?	?

81

T												
A	3	3			3	3			3	3		
B	1	1	3	6	1	1	3	6	1	1	3	6
	1	1	?	?	1	1	?	?	1	1	?	?

8

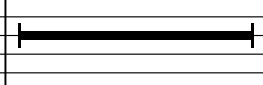

4

T													
A					3		3		3		3		
B					1		1		3		6		
					1		1		?		?		
									1		1		
											?		?

90

T													
A	3		3		3		3		3		3		
B	1		1		3		6		1		1		
			?		?		?		?		?		
	1		1		?		?		1		1		
											?		?

93

T													
A	3		3		3		3		3		3		
B	1		1		3		6		1		1		
			?		?		?		?		?		
	1		1		?		?		1		1		
											?		?

96

T													
A	3		3		3		3		3		3		
B	1		1		3		6		1		1		
			?		?		?		?		?		
	1		1		?		?		1		1		
											?		?

99

9

T													
A					3		3		3		3		
B					1		1		3		6		
					1		1		?		?		
									1		1		
											?		?

110

T													
A	3		3		3		3		3		3		
B	1		1		3		6		1		1		
			?		?		?		?		?		
	1		1		?		?		1		1		
											?		?

113

T													
A	3		3		3		6		3		3		
B	1		1		3		6		1		1		
			?		?		?		?		?		
	1		1		?		?		1		1		
											?		?

115

4

T												
A	3		3		3		6		3			
B	1		1		3		6		1			
			?		?		?		1			
	1		1		?		?		1			

♩ = 114,001251

6

10

13

16

19

22

25

28

31

34

V.S.

37

40

43

46

49

52

59

62

65

68

71 2

76 2

81

84

87

90

93

96

100

104

108

111

114

PICK BASS

C & C Music Factory - Gonna Make You Sweat

♩ = 114,001251

18

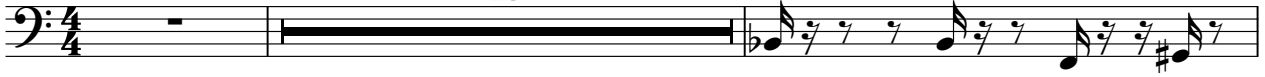

21

24

27

30

33

36

39

42

45

V.S.

48

51

54

57

60

63

66

69

72

80

83

86

89

92

95

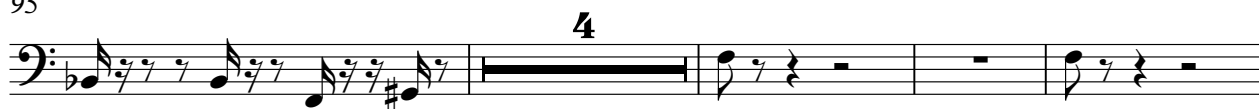

103

109

112

115

♩ = 114,001251

26

29

31

33

35

37

39

41

44

38

84

86

Two staves of music, continuing the pattern from the previous system.

88

Two staves of music, continuing the pattern from the previous system.

90

Two staves of music, continuing the pattern from the previous system.

92

Two staves of music, continuing the pattern from the previous system.

94

Two staves of music, continuing the pattern from the previous system.

96

Two staves of music, continuing the pattern from the previous system.

98

Two staves of music. The system ends with a double bar line and the number 22, indicating the end of the page.

SYN BASS 2

C & C Music Factory - Gonna Make You Sweat

♩ = 114,001251

14

12 13 14

17

15 16 17 18

19

101

19 101

SYN BASS 1

C & C Music Factory - Gonna Make You Sweat

♩ = 114,001251

18

21

24

27

30

33

36

39

42

45

V.S.

48

51

54

57

60

63

66

69

72

80

83

86

89

92

95

98

104

109

112

115

REVERSCYMB

C & C Music Factory - Gonna Make You Sweat

♩ = 114,001251

2

8

14

20

26

32

38

44

50

56

V.S.

REVERSCYMB

62

68

74

80

86

92

98

104

110

6

♩ = 114,001251

10

18

16

41

3 3

47

3 3 3

52

16

71

47

C & C Music Factory - Gonna Make You Sweat

BRASS 1

♩ = 114,001251

6 11

21

24

28 8 3 9

46

49

52 4

59 7 3

71 5 15

92

95

98

104

109

112

115
