

C & C Music Factory Cc music factory - makuswet

0.0"  
1.1,00  
Gonna Make You Sweat

♩ = 113,000099

Drums

Synth Guitar

Lead

Guitar

Synth Bass

Reverse Cymbal

Strings

Brass Section

Lead

Guitar

Reverse Cymbal

8

Drums

WoodBlock

Guitar

Reverse Cymbal

Brass Section

10

Drums

WoodBlock

Lead

Guitar

Reverse Cymbal

12

Drums

WoodBlock

Lead

Guitar

Reverse Cymbal

Strings

Measure	String	Fret
12	T	3
	A	1
	B	1
	1	1
	2	1
	3	1
13	T	3
	A	1
	B	1
	1	1
	2	1
	3	1

14

Drums

WoodBlock

Lead

Guitar

Reverse Cymbal

Strings

Measure	String	Fret
14	T	3
	A	1
	B	1
	1	1
	2	1
	3	1
15	T	3
	A	1
	B	1
	1	1
	2	1
	3	1

16

Drums

WoodBlock

Guitar

Synth Bass

Reverse Cymbal

Strings

18

Drums

WoodBlock

Lead

Guitar

Synth Bass

Reverse Cymbal

Strings

20

Drums

WoodBlock

Lead

Electric Bass

Synth Bass

Reverse Cymbal

Brass Section

22

Drums

WoodBlock

Lead

Electric Bass

Synth Bass

Reverse Cymbal

Brass Section

24

Drums

WoodBlock

Lead

Electric Bass

Synth Bass

Reverse Cymbal

Brass Section

26

Drums

WoodBlock

Lead

Electric Bass

Synth Bass

Reverse Cymbal

Brass Section

28

Drums

Synth Guitar

Electric Bass

Synth Bass

Reverse Cymbal

30

Drums

Synth Guitar

Electric Bass

Synth Bass

Reverse Cymbal

32

Drums

Synth Guitar

Guitar

Electric Bass

Synth Bass

Reverse Cymbal

Measure	Strum	T	A	B
32	1	3	1	1
33	1	3	1	1
34	1	3	1	1
35	1	3	1	1
36	1	3	1	1
37	1	3	1	1
38	1	3	1	1
39	1	3	1	1
40	1	3	1	1
41	1	3	1	1
42	1	3	1	1
43	1	3	1	1
44	1	3	1	1
45	1	3	1	1
46	1	3	1	1
47	1	3	1	1
48	1	3	1	1
49	1	3	1	1
50	1	3	1	1
51	1	3	1	1
52	1	3	1	1
53	1	3	1	1
54	1	3	1	1
55	1	3	1	1
56	1	3	1	1
57	1	3	1	1
58	1	3	1	1
59	1	3	1	1
60	1	3	1	1
61	1	3	1	1
62	1	3	1	1
63	1	3	1	1
64	1	3	1	1
65	1	3	1	1
66	1	3	1	1
67	1	3	1	1
68	1	3	1	1
69	1	3	1	1
70	1	3	1	1
71	1	3	1	1
72	1	3	1	1
73	1	3	1	1
74	1	3	1	1
75	1	3	1	1
76	1	3	1	1
77	1	3	1	1
78	1	3	1	1
79	1	3	1	1
80	1	3	1	1
81	1	3	1	1
82	1	3	1	1
83	1	3	1	1
84	1	3	1	1
85	1	3	1	1
86	1	3	1	1
87	1	3	1	1
88	1	3	1	1
89	1	3	1	1
90	1	3	1	1
91	1	3	1	1
92	1	3	1	1
93	1	3	1	1
94	1	3	1	1
95	1	3	1	1
96	1	3	1	1
97	1	3	1	1
98	1	3	1	1
99	1	3	1	1
100	1	3	1	1

34

Drums

Synth Guitar

Guitar

Electric Bass

Synth Bass

Reverse Cymbal

Measure	Strum	T	A	B
34	1	3	1	1
35	1	3	1	1

35

Drums

Synth Guitar

Guitar

Electric Bass

Synth Bass

Reverse Cymbal

36

Drums

Synth Guitar

Guitar

Electric Bass

Synth Bass

Reverse Cymbal

Strings

Brass Section

37

Drums

Synth Guitar

Guitar

Electric Bass

Synth Bass

Reverse Cymbal

Strings

Measure	Tab
37	3 1   3 1   3 1   6 4
38	3 1   3 1   3 1   6 4

39

Drums

Synth Guitar

Guitar

Electric Bass

Synth Bass

Reverse Cymbal

Strings

Measure	Tab
39	3 1   3 1   3 1   6 4
40	3 1

41

Drums

Synth Guitar

Guitar

Electric Bass

Synth Bass

Reverse Cymbal

Strings

43

Drums

Synth Guitar

Lead

Guitar

Electric Bass

Synth Bass

Reverse Cymbal

Strings

45

47

Drums

Lead

Guitar

T									
A	3	3	3	6	3	3	3	6	
B	1	1	1	4	1	1	1	4	
	1	1	?	?	1	1	?	?	

Electric Bass

Synth Bass

Reverse Cymbal

Strings

Brass Section

49

**Guitar TAB:**

T									
A	3	3	3	6	3	3	3	6	
B	1	1	1	4	1	1	1	4	
	1	1	2	2	1	1	2	2	

51

Drums

WoodBlock

Lead

Guitar

T							
A	3	3	3	6	3	3	
B	1	1	1	4	1	1	3
	1	1	2	2	1	1	2

Electric Bass

Synth Bass

Reverse Cymbal

Strings

Brass Section

57

Drums

Lead

Guitar

Electric Bass

Synth Bass

Reverse Cymbal

Brass Section

59

Drums

Lead

Electric Bass

Synth Bass

Reverse Cymbal

61

Sax

Drums

Lead

Electric Bass

Synth Bass

Reverse Cymbal

63

Sax

Drums

Lead

Electric Bass

Synth Bass

Reverse Cymbal

65

Sax

Drums

Lead

Guitar

Electric Bass

Synth Bass

Reverse Cymbal

Brass Section

T  
A  
B

3 3 3 6 3 3 3 6  
1 1 1 4 1 1 1 4  
1 1 2 2 1 1 2 2

67

Drums

Lead

Guitar

Electric Bass

Synth Bass

Reverse Cymbal

T  
A  
B

3 3 3 6 3 3 3 6  
1 1 1 4 1 1 1 4  
1 1 2 2 1 1 2 2

69

Drums

WoodBlock

Lead

Guitar

T									
A	3	3			3	3			
B	1	1	3	6	1	1	3	6	
	1	1	2	2	1	1	2	2	

Electric Bass

Synth Bass

Reverse Cymbal

Strings

Brass Section

71

Drums

WoodBlock

Lead

Guitar

Electric Bass

Synth Bass

Reverse Cymbal

Strings

73

Drums

Lead

Guitar

Electric Bass

Synth Bass

Reverse Cymbal

Strings

75

Drums

Lead

Guitar

T	3	3	3	6	3	3	3	6
A	1	1	1	4	1	1	1	4
B	1	1	2	2	1	1	2	2

Reverse Cymbal

Brass Section

77

Sax

Drums

Lead

Guitar

T	3	3	3	6	3	3	3	6
A	1	1	1	4	1	1	1	4
B	1	1	2	2	1	1	2	2

Reverse Cymbal

79

Sax

Drums

Lead

Guitar

Electric Bass

Synth Bass

Reverse Cymbal

81

Sax

Drums

Guitar

Electric Bass

Synth Bass

Reverse Cymbal

83

Sax

Drums

Synth Guitar

Guitar

Electric Bass

Synth Bass

Reverse Cymbal

Strings

85

Drums

Synth Guitar

Electric Bass

Synth Bass

Reverse Cymbal

87

Drums

Synth Guitar

Guitar

Electric Bass

Synth Bass

Reverse Cymbal

T							
A	3	3	3	6	3	3	6
B	1	1	1	4	1	1	4
	1	1	?	?	1	1	?

89

Drums

Synth Guitar

Guitar

Electric Bass

Synth Bass

Reverse Cymbal

T							
A	3	3	3	6	3	3	6
B	1	1	1	4	1	1	4
	1	1	?	?	1	1	?

91

Drums

Synth Guitar

Guitar

Electric Bass

Synth Bass

Reverse Cymbal

Brass Section

93

Drums

Synth Guitar

Guitar

Electric Bass

Synth Bass

Reverse Cymbal

Brass Section

95

Drums

Synth Guitar

Guitar

Electric Bass

Synth Bass

Reverse Cymbal

Brass Section

96

Drums

Synth Guitar

Lead

Guitar

Synth Bass

Reverse Cymbal

Brass Section

Lead Doubled

97

Drums

Synth Guitar

Lead

Guitar

T				
A	3	3	3	6
B	1	1	1	4
	1	1	2	2

Synth Bass

Reverse Cymbal

Brass Section

Lead Doubled

98

Drums

Synth Guitar

Lead

Guitar

Synth Bass

Reverse Cymbal

Brass Section

Lead Doubled

- Drums:** A drum set with a snare drum and cymbals, playing a rhythmic pattern.
- Guitar:** A guitar part with a TAB section showing fret numbers for the strings.
- Synth Bass:** A synthesizer bass part with a melodic line.
- Reverse Cymbal:** A reverse cymbal part with a melodic line.
- Brass Section:** A brass section part with a melodic line.
- Lead Doubled:** A lead guitar part that is doubled, with a melodic line.

The guitar TAB section is as follows:

T				
A	3	3		
B	1	1	3	6
	1	1	2	2

100

103

106

Sax

Drums

Lead

Guitar

Electric Bass

Synth Bass

Reverse Cymbal

Brass Section

Lead Doubled

T					
A					
B					
			3	3	
			1	1	3
			1	1	2
					6
					4
					2

109

Drums

Lead

Guitar

Electric Bass

Synth Bass

Reverse Cymbal

Brass Section

109

111

Drums

Lead

Guitar

Electric Bass

Synth Bass

Reverse Cymbal

Brass Section

111

113

Drums

Lead

Guitar

Electric Bass

Synth Bass

Reverse Cymbal

Brass Section

115

Drums

Lead

Guitar

Electric Bass

Synth Bass

Brass Section

116

Sax

Drums

Lead

Guitar

Electric Bass

Synth Bass

Brass Section

TAB

3

1

3

3

117

Lead

Sax

♩ = 113,000099

**61**

**63**

**66** **12**

**80**

**81**

**82**

**83** **16**

**101**

**106** **9** **3**

Drums

♩ = 113,000099

5

9

11

13

15

17

19

21

23

25

V.S.

Drums

27

29

31

33

35

37

39

41

43

45

Drums

47

49

51

53

57

59

61

63

65

67

V.S.

Drums

69

71

73

76

79

82

84

86

88

90

92

94

96

98

102

105

108

110

112

114

V.S.

6

Drums

115

WoodBlock

♩ = 113,000099

7

10

12

14

16

18

20

22

24

26

V.S.

2

WoodBlock

28

22

51

53

16

71

48

♩ = 113,000099

26

29

31

33

35

37

39

41

43

45

38

84

86

88

90

92

94

96

98

21

Lead

♩ = 113,000099

2 3 3

11

15

22

27

44

47

51

3

57

60

62

65

68

70

72

75

77

80

16

Lead

99

104

109

113

116

118

Guitar

♩ = 113,000099

**3**

6

E												
B												
G												
D												
A												
E												
A												

9

T												
A	3	3			3	3			3	3		
B	1	1	3	6	1	1	3	6	1	1	3	6
	1	1	?	?	1	1	?	?	1	1	?	?

12

T												
A	3	3			3	3			3	3		
B	1	1	3	6	1	1	3	6	1	1	3	6
	1	1	?	?	1	1	?	?	1	1	?	?

15

T												
A	3	3			3	3			3	3		
B	1	1	3	6	1	1	3	6	1	1	3	6
	1	1	?	?	1	1	?	?	1	1	?	?

18

T												
A	3	3			3	3			3	3		
B	1	1	3	6	1	1	3	6	1	1	3	6
	1	1	?	?	1	1	?	?	1	1	?	?

**12**

32

T												
A	3	3			3	3						
B	1	1	3	6	1	1	3	6				
	1	1	?	?	1	1	?	?				

35

T												
A	3	3			3	3			3	3		
B	1	1	3	6	1	1	3	6	1	1	3	6
	1	1	?	?	1	1	?	?	1	1	?	?

38

T												
A	3	3			3	3			3	3		
B	1	1	3	6	1	1	3	6	1	1	3	6
	1	1	?	?	1	1	?	?	1	1	?	?

42

T												
A	3	3			3	3			3			
B	1	1	3	6	1	1	3	6	1		3	6
	1	1	?	?	1	1	?	?	1		?	?

V.S.

T												
A	3				3				3			
B	1				1				1			
	1				?				?			

T												
A	3	3			3	3			3	3		
B	1	1	3	6	1	1	3	6	1	1	3	6
	1	1	?	?	1	1	?	?	1	1	?	?

49

T												
A	3	3			3	3			3	3		
B	1	1	3	6	1	1	3	6	1	1	3	6
	1	1	?	?	1	1	?	?	1	1	?	?

52

T												
A	3	3			3	3			3	3	3	3
B	1	1	3	6	1	1	3	6	1	1	3	3
	1	1	?	?	1	1	?	?	1	1	?	?

55

T												
A	3	3	3	3	3	3	3	3	3	3	3	3
B	1	1	1	1	3	3	6	6	1	1	3	3
	1	1	1	1	?	?	?	?	1	1	?	?

58

8

T												
A	-----				3	3			3	3		
B	-----				1	1	3	6	1	1	3	6
	-----				1	1	?	?	1	1	?	?

68

T												
A	3	3			3	3			3	3		
B	1	1	3	6	1	1	3	6	1	1	3	6
	1	1	?	?	1	1	?	?	1	1	?	?

71

T												
A	3	3			3	3			3	3		
B	1	1	3	6	1	1	3	6	1	1	3	6
	1	1	?	?	1	1	?	?	1	1	?	?

74

T												
A	3	3			3	3			3	3		
B	1	1	3	6	1	1	3	6	1	1	3	6
	1	1	?	?	1	1	?	?	1	1	?	?

77

T												
A	3	3			3	3			3	3		
B	1	1	3	6	1	1	3	6	1	1	3	6
	1	1	?	?	1	1	?	?	1	1	?	?

80

T												
A	3	3			3	3			3	3		
B	1	1	3	6	1	1	3	6	1	1	3	6
	1	1	?	?	1	1	?	?	1	1	?	?

T													
A	3		3					3		3		6	
B	1		1		3		6	1		1		3	6
	1		1		?		?	1		1		?	?

89

T													
A	3		3		3		3		3		3		6
B	1		1		3		6	1		1		3	6
	1		1		?		?	1		1		?	?

92

T													
A	3		3		3		3		3		3		6
B	1		1		3		6	1		1		3	6
	1		1		?		?	1		1		?	?

95

T													
A	3		3		3		3		3		3		6
B	1		1		3		6	1		1		3	6
	1		1		?		?	1		1		?	?

98

**9**

T													
A	3		3					3		3		3	6
B	1		1		3		6	1		1		1	4
	1		1		?		?	1		1		?	?

109

T													
A	3		3		3		3		3		3		6
B	1		1		3		6	1		1		3	6
	1		1		?		?	1		1		?	?

112

T													
A	3		3		3		3		3		3		6
B	1		1		3		6	1		1		1	4
	1		1		?		?	1		1		?	?

115

**3**

T												
A	3		3		3		6	3				
B	1		1		3		4	1				
	1		1		?		?	1				

49

52

55

58

61

64

67

70

73

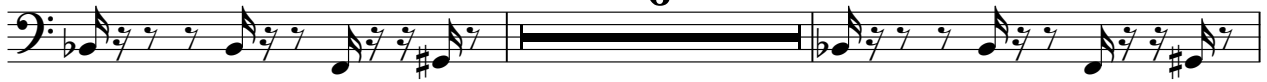

81

84

87

90

93

96

106

110

113

115

Synth Bass

♩ = 113,000099

14

17

19

22

25

28

31

34

37

40

V.S.

43

46

49

52

55

58

61

64

67

70

73

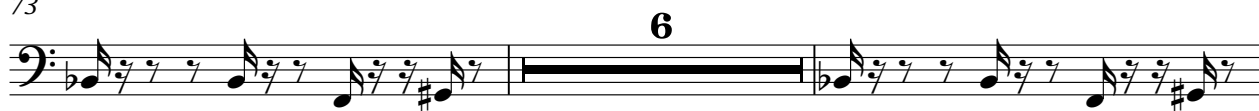

81

84

87

90

93

96

99

104

108

111

114

116

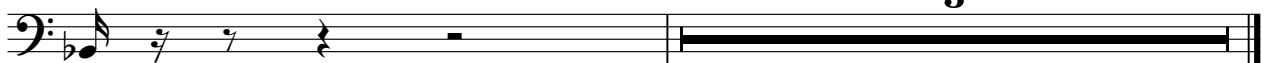

3

Reverse Cymbal

♩ = 113,000099

3

9

15

21

27

33

39

45

51

57

V.S.

# Reverse Cymbal

63

69

75

81

87

93

99

105

111

Strings

♩ = 113,000099

10

18

16

41

47

52

16

71

9

37

Brass Section

♩ = 113,000099

6 11

21

24

28 8 3 9

46

49

52 4

59 7 3

71 5 15

Brass Section

92

95

98

104

109

112

115

♩ = 113,000099

**95**

**98**

**103**

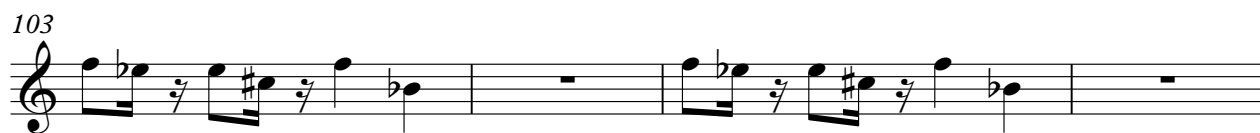

**107**

**11**

