

# C J Lewis - Sweets For My Sweet

♩ = 114,001251

MELODY

DRUMS

JAZZ GTR

MUTED GTR

CLEAN GTR

FINGERDBAS

CHOIR AAHS

ORGAN 1

SYN STR 1

SLOWSTRING

ORCH.HIT

♩ = 114,001251

CHARANG

HELICOPTER

BREATHNOIS

5

DRUMS

JAZZ GTR

CHARANG

HELICOPTER

BREATHNOIS

6

DRUMS

JAZZ GTR

MUTED GTR

CLEAN GTR

FINGERDBAS

CHOIR AAHS

SYN STR 1

ORCH.HIT

8

DRUMS

JAZZ GTR

MUTED GTR

CLEAN GTR

FINGERDBAS

CHOIR AAHS

SYN STR 1

10

DRUMS

JAZZ GTR

MUTED GTR

CLEAN GTR

FINGERDBAS

CHOIR AAHS

SYN STR 1

SLOWSTRING

14

MELODY

DRUMS

JAZZ GTR

MUTED GTR

CLEAN GTR

FINGERDBAS

CHOIR AAHS

ORGAN 1

SYN STR 1

SLOWSTRING

15

MELODY  
DRUMS  
JAZZ GTR  
MUTED GTR  
CLEAN GTR  
FINGERDBAS  
CHOIR AAHS  
SYN STR 1  
SLOWSTRING

16

MELODY  
DRUMS  
JAZZ GTR  
MUTED GTR  
CLEAN GTR  
FINGERDBAS  
CHOIR AAHS  
SYN STR 1  
SLOWSTRING

18

MELODY

DRUMS

JAZZ GTR

MUTED GTR

CLEAN GTR

FINGERDBAS

CHOIR AAHS

SYN STR 1

SLOWSTRING

MELODY

DRUMS

JAZZ GTR

MUTED GTR

CLEAN GTR

FINGERDBAS

CHOIR AAHS

SYN STR 1

SLOWSTRING

20

MELODY

DRUMS

JAZZ GTR

MUTED GTR

CLEAN GTR

FINGERDBAS

CHOIR AAHS

SYN STR 1

SLOWSTRING

22

MELODY

DRUMS

JAZZ GTR

MUTED GTR

CLEAN GTR

FINGERDBAS

CHOIR AAHS

SYN STR 1

SLOWSTRING

23

MELODY

DRUMS

JAZZ GTR

MUTED GTR

CLEAN GTR

FINGERDBAS

24

MELODY

DRUMS

JAZZ GTR

MUTED GTR

CLEAN GTR

FINGERDBAS

26

MELODY

DRUMS

JAZZ GTR

MUTED GTR

CLEAN GTR

FINGERDBAS

27

MELODY

DRUMS

JAZZ GTR

MUTED GTR

CLEAN GTR

FINGERDBAS

28

MELODY

DRUMS

JAZZ GTR

MUTED GTR

CLEAN GTR

FINGERDBAS

30

MELODY

DRUMS

JAZZ GTR

MUTED GTR

CLEAN GTR

FINGERDBAS

SYN STR 1

31

MELODY

DRUMS

JAZZ GTR

MUTED GTR

CLEAN GTR

FINGERDBAS

SYN STR 1

32

MELODY

DRUMS

JAZZ GTR

MUTED GTR

CLEAN GTR

FINGERDBAS

SYN STR 1

34

MELODY

DRUMS

JAZZ GTR

MUTED GTR

CLEAN GTR

FINGERDBAS

SYN STR 1

35

MELODY

DRUMS

JAZZ GTR

MUTED GTR

CLEAN GTR

FINGERDBAS

SYN STR 1

36

MELODY

DRUMS

JAZZ GTR

MUTED GTR

CLEAN GTR

FINGERDBAS

SYN STR 1

38

MELODY

DRUMS

JAZZ GTR

MUTED GTR

CLEAN GTR

FINGERDBAS

CHOIR AAHS

ORGAN 1

SYN STR 1

SLOWSTRING

39

MELODY

DRUMS

JAZZ GTR

MUTED GTR

CLEAN GTR

FINGERDBAS

CHOIR AAHS

SYN STR 1

SLOWSTRING

40

MELODY

DRUMS

JAZZ GTR

MUTED GTR

CLEAN GTR

FINGERDBAS

CHOIR AAHS

SYN STR 1

SLOWSTRING

42

MELODY

DRUMS

JAZZ GTR

MUTED GTR

CLEAN GTR

FINGERDBAS

CHOIR AAHS

SYN STR 1

SLOWSTRING

43

MELODY

DRUMS

JAZZ GTR

MUTED GTR

CLEAN GTR

FINGERDBAS

CHOIR AAHS

SYN STR 1

SLOWSTRING

44

MELODY

DRUMS

JAZZ GTR

MUTED GTR

CLEAN GTR

FINGERDBAS

CHOIR AAHS

SYN STR 1

SLOWSTRING

46

MELODY

DRUMS

JAZZ GTR

MUTED GTR

CLEAN GTR

FINGERDBAS

CHOIR AAHS

SYN STR 1

SLOWSTRING

47

MELODY

DRUMS

DRUMS

FINGERDBAS

49

MELODY

DRUMS

DRUMS

FINGERDBAS

51

MELODY

DRUMS

FINGERDBAS

53

MELODY

DRUMS

JAZZ GTR

MUTED GTR

CLEAN GTR

FINGERDBAS

SYN STR 1

ORCH.HIT

55

MELODY

DRUMS

JAZZ GTR

MUTED GTR

CLEAN GTR

FINGERDBAS

SYN STR 1

56

MELODY

DRUMS

JAZZ GTR

MUTED GTR

CLEAN GTR

FINGERDBAS

SYN STR 1

58

MELODY

DRUMS

JAZZ GTR

MUTED GTR

CLEAN GTR

FINGERDBAS

SYN STR 1

59

MELODY

DRUMS

JAZZ GTR

MUTED GTR

CLEAN GTR

FINGERDBAS

SYN STR 1

60

MELODY

DRUMS

JAZZ GTR

MUTED GTR

CLEAN GTR

FINGERDBAS

SYN STR 1

62

MELODY

DRUMS

JAZZ GTR

MUTED GTR

CLEAN GTR

FINGERDBAS

CHOIR AAHS

ORGAN 1

SYN STR 1

SLOWSTRING

63

MELODY

DRUMS

JAZZ GTR

MUTED GTR

CLEAN GTR

FINGERDBAS

CHOIR AAHS

SYN STR 1

SLOWSTRING

64

MELODY

DRUMS

JAZZ GTR

MUTED GTR

CLEAN GTR

FINGERDBAS

CHOIR AAHS

SYN STR 1

SLOWSTRING

66

MELODY

DRUMS

JAZZ GTR

MUTED GTR

CLEAN GTR

FINGERDBAS

CHOIR AAHS

SYN STR 1

SLOWSTRING

67

MELODY

DRUMS

JAZZ GTR

MUTED GTR

CLEAN GTR

FINGERDBAS

CHOIR AAHS

SYN STR 1

SLOWSTRING

68

MELODY

DRUMS

JAZZ GTR

MUTED GTR

CLEAN GTR

FINGERDBAS

CHOIR AAHS

SYN STR 1

SLOWSTRING

70

MELODY

DRUMS

JAZZ GTR

MUTED GTR

CLEAN GTR

FINGERDBAS

CHOIR AAHS

SYN STR 1

SLOWSTRING

ORCH.HIT

72

DRUMS

DRUMS

FINGERDBAS

74

DRUMS

FINGERDBAS

ORCH.HIT

76

DRUMS

FINGERDBAS

ORCH.HIT

78

MELODY

DRUMS

JAZZ GTR

CLEAN GTR

FINGERDBAS

ORCH.HIT

79

MELODY

DRUMS

JAZZ GTR

CLEAN GTR

FINGERDBAS

81

MELODY

DRUMS

JAZZ GTR

MUTED GTR

CLEAN GTR

FINGERDBAS

SYN STR 1

83

MELODY

DRUMS

JAZZ GTR

MUTED GTR

CLEAN GTR

FINGERDBAS

SYN STR 1

84

MELODY

DRUMS

JAZZ GTR

MUTED GTR

CLEAN GTR

FINGERDBAS

SYN STR 1

86

MELODY

DRUMS

JAZZ GTR

MUTED GTR

CLEAN GTR

FINGERDBAS

CHOIR AAHS

ORGAN 1

SYN STR 1

SLOWSTRING

87

MELODY

DRUMS

JAZZ GTR

MUTED GTR

CLEAN GTR

FINGERDBAS

CHOIR AAHS

SYN STR 1

SLOWSTRING

88

MELODY

DRUMS

JAZZ GTR

MUTED GTR

CLEAN GTR

FINGERDBAS

CHOIR AAHS

SYN STR 1

SLOWSTRING

90

MELODY

DRUMS

JAZZ GTR

MUTED GTR

CLEAN GTR

FINGERDBAS

CHOIR AAHS

SYN STR 1

SLOWSTRING

91

MELODY

DRUMS

JAZZ GTR

MUTED GTR

CLEAN GTR

FINGERDBAS

CHOIR AAHS

SYN STR 1

SLOWSTRING

92

MELODY  
DRUMS  
JAZZ GTR  
MUTED GTR  
CLEAN GTR  
FINGERDBAS  
CHOIR AAHS  
SYN STR 1  
SLOWSTRING

94

MELODY  
DRUMS  
JAZZ GTR  
MUTED GTR  
CLEAN GTR  
FINGERDBAS  
CHOIR AAHS  
SYN STR 1  
SLOWSTRING

95

MELODY

DRUMS

JAZZ GTR

MUTED GTR

CLEAN GTR

FINGERDBAS

CHOIR AAHS

96

MELODY

DRUMS

JAZZ GTR

MUTED GTR

CLEAN GTR

FINGERDBAS

CHOIR AAHS

98

MELODY

DRUMS

JAZZ GTR

MUTED GTR

CLEAN GTR

FINGERDBAS

CHOIR AAHS

99

MELODY

DRUMS

JAZZ GTR

MUTED GTR

CLEAN GTR

FINGERDBAS

CHOIR AAHS

100

MELODY  
DRUMS  
JAZZ GTR  
MUTED GTR  
CLEAN GTR  
FINGERDBAS  
CHOIR AAHS

102

MELODY  
DRUMS  
JAZZ GTR  
MUTED GTR  
CLEAN GTR  
FINGERDBAS  
CHOIR AAHS

103

MELODY

DRUMS

JAZZ GTR

MUTED GTR

CLEAN GTR

FINGERDBAS

CHOIR AAHS

104

MELODY

DRUMS

JAZZ GTR

MUTED GTR

CLEAN GTR

FINGERDBAS

CHOIR AAHS

106

MELODY

DRUMS

JAZZ GTR

MUTED GTR

CLEAN GTR

FINGERDBAS

CHOIR AAHS

107

MELODY

DRUMS

JAZZ GTR

MUTED GTR

CLEAN GTR

FINGERDBAS

CHOIR AAHS

108

MELODY

DRUMS

JAZZ GTR

MUTED GTR

CLEAN GTR

FINGERDBAS

CHOIR AAHS

110

MELODY

DRUMS

JAZZ GTR

MUTED GTR

CLEAN GTR

FINGERDBAS

CHOIR AAHS

C J Lewis - Sweets For My Sweet

MELODY

♩ = 114,001251

12

17

21

24

27

30

33

36

38

41

V.S.

45

48

50

52

55

58

61

64

68

78

81

83

85

88

92

96

99

102

105

108

# C J Lewis - Sweets For My Sweet

## DRUMS

♩ = 114,001251

2

7

9

11

13

15

17

19

21

23

V.S.

DRUMS

DRUMS

V.S.

DRUMS

65

67

69

71

72

74

75

76

78

81

DRUMS

84

86

88

90

92

94

95

97

99

101

V.S.

6

# DRUMS

103

105

107

109

110

DRUMS

C J Lewis - Sweets For My Sweet

♩ = 114,001251

**46**

50

**22**

**40**

♩ = 114,001251

5

8

10

12

14

16

18

20

22

V.S.

44

46

55

57

59

61

63

65

67

69

V.S.

71 **7**

80

82

84

86

88

90

92

94

96

98

100

102

104

106

108

110

MUTED GTR

C J Lewis - Sweets For My Sweet

♩ = 114,001251

4

9

13

17

21

25

29

33

37

41

V.S.

45

7

55

59

63

67

71

11

85

89

93

97

101

105

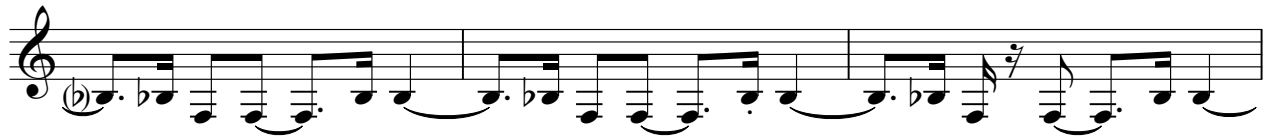

108

CLEAN GTR

# C J Lewis - Sweets For My Sweet

♩ = 114,001251

4

8

11

14

17

20

23

26

29

32

V.S.

35

38

41

44

47

57

60

63

66

69

79

82

85

88

91

94

97

100

103

106

V.S.

4

CLEAN GTR

109

♩ = 114,001251

4

9

12

16

19

22

25

28

31

34

V.S.

37

41

44

48

53

57

60

64

67

70

FINGERDBAS

76

80

83

87

90

93

96

99

102

105

V.S.

CHOIR AAHS

C J Lewis - Sweets For My Sweet

♩ = 114,001251

4

10

15

20 15

39

44 15

63

68 15

CHOIR AAHS

87

92

97

102

107

ORGAN 1

C J Lewis - Sweets For My Sweet

♩ = 114,001251

38

63

♩ = 114,001251

4

10

16

22

33

38

43

54

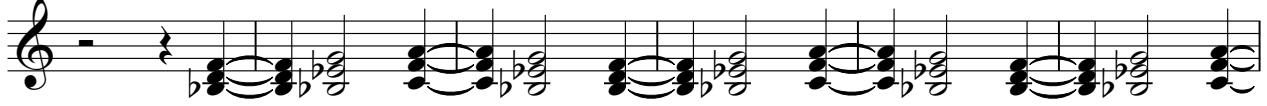

60

66

71

86

91

SLOWSTRING

C J Lewis - Sweets For My Sweet

♩ = 114,001251

8

13

18

23 15

42

47 15

66

71 15

89

93 19

♩ = 114,001251

54

74

78

CHARANG

C J Lewis - Sweets For My Sweet

♩ = 114,001251

6

108

HELICOPTER

C J Lewis - Sweets For My Sweet

♩ = 114,001251

2 108

BREATHNOIS

C J Lewis - Sweets For My Sweet

♩ = 114,001251

2

3

5

3

3

108