

Cabrel Francis - Animal

♩ = 120,010078 ♩ = 111,290001

Blown Bottle

Percussion

Kora

5-string Fretless Electric Bass

Quintus

Electric Piano

Bandoneon

Synth Strings

Viola

♩ = 120,010078 ♩ = 111,290001

♩ = 120,010078 ♩ = 111,290001

4

Perc.

Kora

E. Bass

E. Piano

7 Perc. Kora E. Bass E. Piano

10 Perc. Kora E. Bass E. Piano

13 Perc. Kora E. Bass E. Piano

16 Perc. Kora E. Bass E. Piano

19 Perc. Kora E. Bass E. Piano

22 Perc. Kora E. Bass E. Piano

25 Perc. Kora E. Bass E. Piano

28 Perc. Kora E. Bass E. Piano

31

Perc. Kora E. Bass E. Piano

34

Perc. Kora E. Bass E. Piano

37

Perc. Kora E. Bass E. Piano

40 Perc. Kora E. Bass E. Piano

43 Perc. Kora E. Bass E. Piano

46 Perc. Kora E. Bass E. Piano

49

Perc. Kora E. Bass E. Piano

52

Perc. Kora E. Bass E. Piano

55

Perc. Kora E. Bass E. Piano

58 7

Perc. Kora E. Bass E. Piano

61

Perc. Kora E. Bass E. Piano

65

Perc. Kora E. Bass E. Piano

69

Perc. Kora E. Bass E. Piano

72

Perc. Kora E. Bass E. Piano

75

Perc. Kora E. Bass E. Piano

78 9

Perc.
 Kora
 E. Bass
 Q.
 E. Piano

81

Perc.
 Kora
 E. Bass
 E. Piano
 Band

83

B. Bottle

Perc.

Kora

E. Bass

Band.

85

B. Bottle

Perc.

Kora

E. Bass

Band.

88

B. Bottle

Perc.

Kora

E. Bass

90 11

Perc.

Kora

E. Bass

E. Piano

Band.

Syn. Str.

92

Perc.

Kora

E. Bass

E. Piano

Band.

Syn. Str.

94

96

98 13

100

102

Perc. Kora E. Bass E. Piano Band Syn. Str.

104

Perc. Kora E. Bass E. Piano Band Syn. Str.

106

Perc.

Kora

E. Bass

Q.

E. Piano

109

Perc.

Kora

E. Bass

Q.

E. Piano

112

Perc.

Kora

E. Bass

Q.

E. Piano

115

Perc.

Kora

E. Bass

E. Piano

119

Perc.

Kora

E. Bass

E. Piano

122

B. Bottle

Perc.

Kora

E. Bass

E. Piano

Band.

125

B. Bottle

Perc.

Kora

E. Bass

E. Piano

Band.

128

B. Bottle

Perc.

Kora

E. Bass

E. Piano

Band.

Vla.

131

B. Bottle
Perc.
Kora
E. Bass
E. Piano
Band.
Vla.

134

B. Bottle
Perc.
Kora
E. Bass
E. Piano
Band.
Vla.

137

B. Bottle

Perc.

Kora

E. Bass

E. Piano

Band.

Vla.

140

B. Bottle

Perc.

Kora

E. Bass

E. Piano

Band.

Vla.

143

B. Bottle

Perc.

Kora

E. Bass

E. Piano

Band.

Vla.

146

B. Bottle

Perc.

Kora

E. Bass

Q.

E. Piano

Band.

Syn. Str.

Vla.

149

B. Bottle

Perc.

Kora

E. Bass

Q.

E. Piano

Band.

Syn. Str.

Vla.

151

B. Bottle

Perc.

Kora

E. Bass

Q.

E. Piano

Band.

Syn. Str.

Vla.

Blown Bottle

Cabrel Francis - Animal

♩ = 120,010078 ♩ = 111,290001

81

85

89 33

125

129

133

137

141

145

149

V.S.

2

Blown Bottle

153

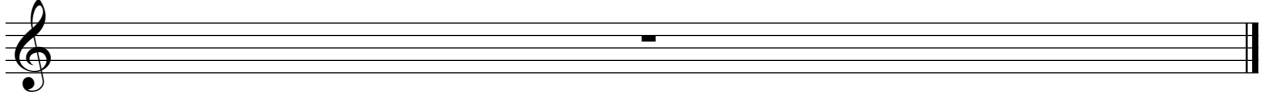

Cabrel Francis - Animal

Percussion

♩ = 120, 010078 = 111,290001

V.S.

Percussion

43

45

47

49

51

53

55

57

59

62

V.S.

Percussion

66

69

72

76

80

82

83

85

87

89

91

93

95

97

99

101

103

105

107

110

V.S.

Percussion

Percussion

145

148

151

153

Cabrel Francis - Animal

Kora

♩ = 120,010078 ♩ = 111,290001

4

8

12

16

20

24

28

32

36

40

V.S.

124

128

132

136

140

144

148

151

5-string Fretless Electric Bass Cabrel Francis - Animal

♩ = 120,010078 ♩ = 111,290001

4

12

21

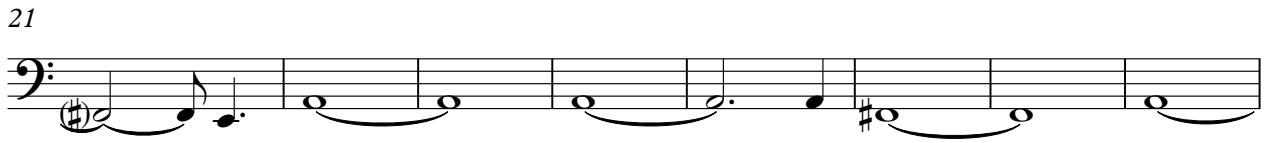

29

38

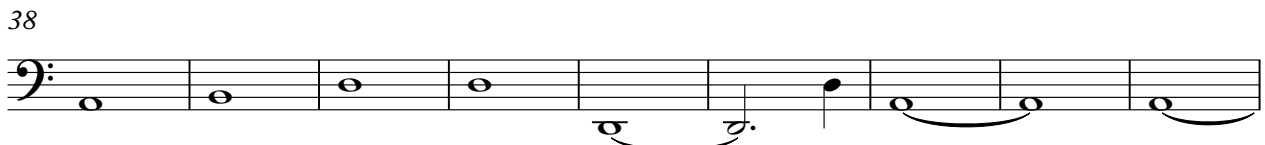

47

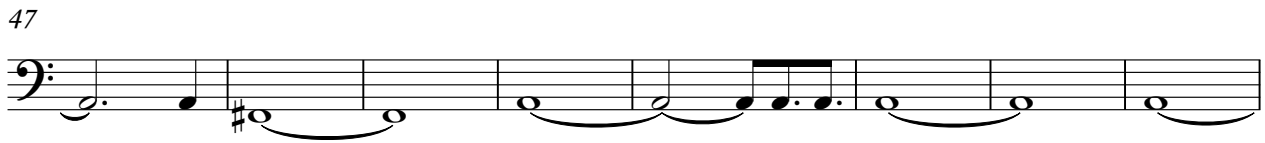

55

64

72

77

V.S.

82

90

95

100

105

110

116

122

128

134

140

146

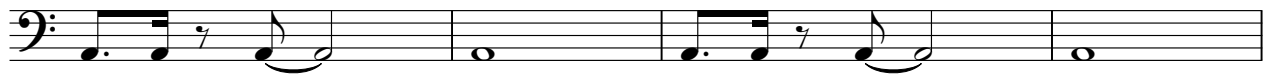

150

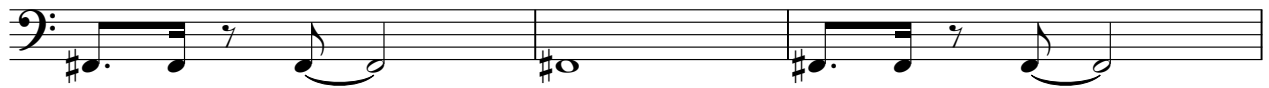

153

Quintus

Cabrel Francis - Animal

$\text{♩} = 120, 010078 = 111,290001$

76

81

25

112

33

148

153

Electric Piano

Cabrel Francis - Animal

♩ = 120,010078 ♩ = 111,290001

4

12

19

28

35

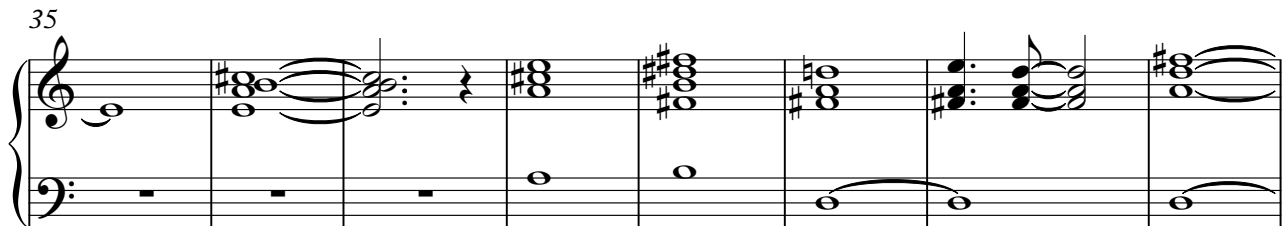

43

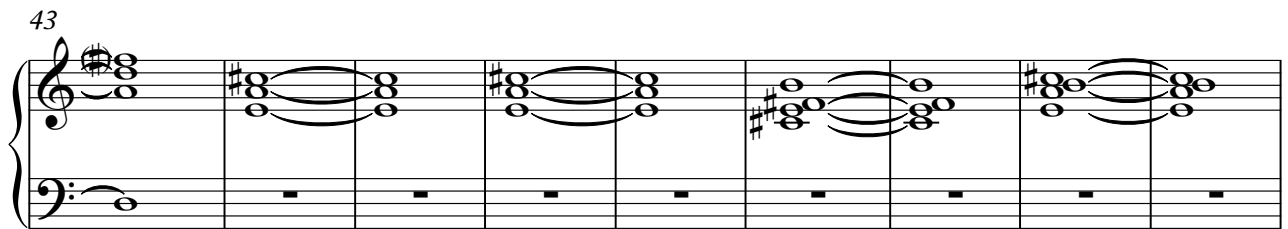

52

V.S.

59

65

72

78

93

101

108

114

123

132

141

148

153

Bandoneon

Cabrel Francis - Animal

♩ = 120, 01007811,290001

80

84

3

3

91

95

99

103

16

122

126

129

133

136

139

143

146

150

153

Synth Strings

Cabrel Francis - Animal

♩ = 120, 0100781,290001

88

92

95

98

101

104

41

147

153

Viola

Cabrel Francis - Animal

♩ = 120, 0100181,290001

128

134

143

149
