

Cabrel Francis - Encore Et Encore1

♩ = 167,000198

Batterie

Basse

Orgue

Guitare

♩ = 167,000198

4

Batterie

Basse

Orgue

Guitare

7

Batterie

Basse

Orgue

Guitare

10

Batterie

Basse

Orgue

Voix

Guitare

13

Batterie

Basse

Orgue

Voix

Guitare

16

Batterie

Basse

Orgue

Voix

Guitare

19

Batterie

Basse

Orgue

Voix

Guitare

22

Batterie

Basse

Orgue

Guitare

25

Batterie

Basse

Orgue

Voix

Guitare

28

Batterie

Basse

Orgue

Voix

Guitare

31

Batterie

Basse

Orgue

Voix

Guitare

34

Batterie

Basse

Orgue

Voix

Guitare

37

Batterie

Basse

Orgue

Voix

Guitare

40

Batterie

Basse

Voix

Guitare

Clavier

43

Batterie

Basse

Voix

Guitare

Clavier

46

Batterie

Basse

Voix

Guitare

Clavier

49

Batterie

Basse

Voix

Guitare

Clavier

52

Batterie

Basse

Orgue

Guitare

55

Batterie

Basse

Orgue

Voix

Guitare

58

Batterie

Basse

Orgue

Voix

Guitare

61

Batterie

Basse

Orgue

Voix

Guitare

64

Batterie

Basse

Orgue

Voix

Guitare

67

Batterie

Basse

Orgue

Voix

Guitare

70

Batterie

Basse

Voix

Guitare

Clavier

73

Batterie

Basse

Voix

Guitare

Clavier

76

Batterie

Basse

Voix

Guitare

Clavier

79

Batterie

Basse

Voix

Guitare

Clavier

82

Batterie

Basse

Orgue

Voix

Guitare

85

Batterie

Percussions

Basse

Voix

Guitare

88

Batterie

Percussions

Basse

Voix

Guitare

91

Batterie

Percussions

Basse

Orgue

Voix

Guitare

94

Batterie

Percussions

Basse

Voix

Guitare

97

Batterie

Percussions

Basse

Voix

Guitare

100

Batterie

Percussions

Basse

Orgue

Voix

103

Batterie

Percussions

Basse

Orgue

Voix

Guitare

106

Batterie

Percussions

Basse

Orgue

Voix

Guitare

Measures 106-108. Batterie and Percussions play a complex rhythmic pattern. Basse plays a bass line. Orgue has a long note with a breath mark. Voix and Guitare are mostly silent with some chords at the end.

109

Batterie

Basse

Voix

Guitare

Measures 109-112. Batterie and Basse play a rhythmic pattern. Voix has a vocal line. Guitare has some chords.

113

Batterie

Basse

Voix

Guitare

116

Batterie

Basse

Voix

Guitare

119

Batterie

Basse

Voix

Guitare

120

121

122

123

Batterie

Basse

Voix

Guitare

124

125

126

126

Batterie

Basse

Orgue

Voix

Guitare

Clavier

129

Batterie

Basse

Orgue

Voix

Guitare

Clavier

132

Batterie

Basse

Orgue

Voix

Guitare

Clavier

135

Batterie

Basse

Orgue

Voix

Guitare

Clavier

138

Batterie

Basse

Orgue

Voix

Guitare

Clavier

141

Batterie

Basse

Orgue

Voix

Guitare

144

Batterie

Basse

Orgue

Voix

Guitare

Clavier

147

Batterie

Basse

Orgue

Voix

Guitare

Clavier

150

Batterie

Basse

Orgue

Voix

Guitare

Clavier

153

Batterie

Basse

Orgue

Voix

Guitare

Clavier

156

Batterie

Basse

Orgue

Voix

Guitare

159

Batterie

Basse

Orgue

Guitare

Clavier

162

Batterie

Basse

Orgue

Guitare

Clavier

165

Batterie

Percussions

Basse

Orgue

Voix

Guitare

Clavier

168

Batterie

Percussions

Basse

Orgue

Voix

Guitare

Clavier

171

Batterie

Percussions

Basse

Orgue

Voix

Guitare

Clavier

174

Batterie

Percussions

Basse

Orgue

Voix

Guitare

Clavier

177

Batterie

Percussions

Basse

Orgue

Voix

Guitare

Clavier

180

Batterie

Percussions

Basse

Orgue

Voix

Guitare

Clavier

183

Batterie

Percussions

Basse

Orgue

Voix

Guitare

Clavier

186

Batterie

Percussions

Basse

Orgue

Voix

Guitare

Clavier

189

Batterie

Percussions

Basse

Orgue

Voix

Guitare

Clavier

191

Batterie

Percussions

Basse

Orgue

Voix

Guitare

Clavier

Batterie

Cabrel Francis - Encore Et Encore1

♩ = 167,000198

5

9

13

17

21

25

29

33

37

V.S.

41

45

49

53

57

61

65

69

73

77

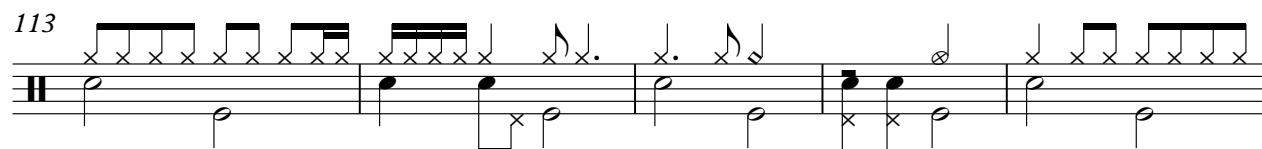
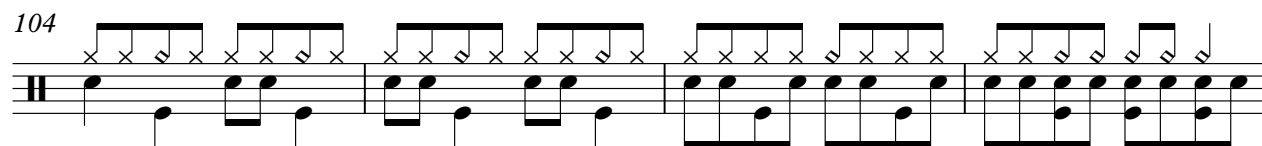
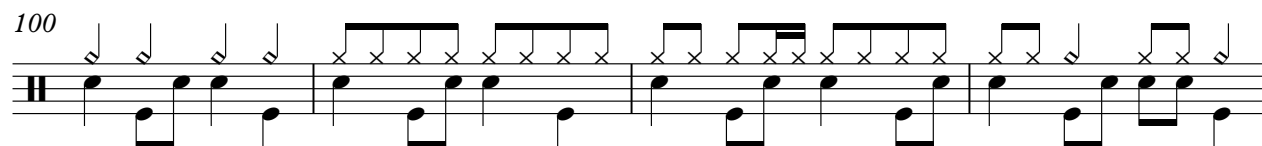
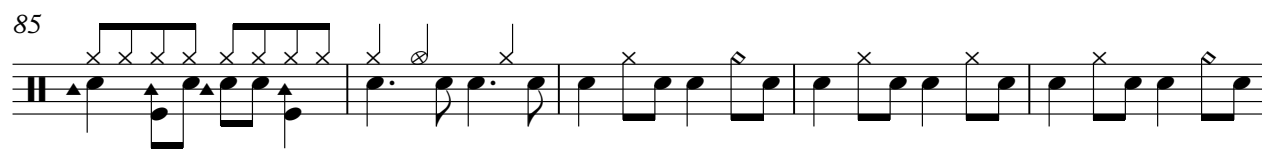
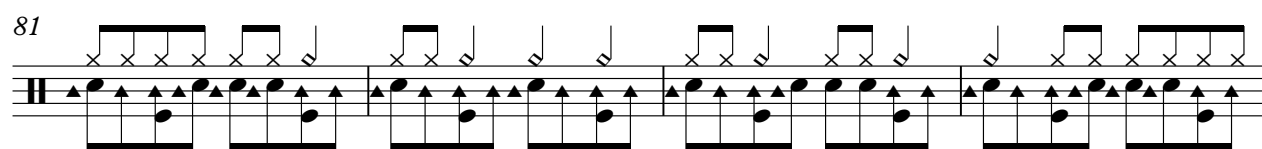

V.S.

128

131

134

137

141

144

147

150

153

157

160

163

166

169

173

176

179

182

185

189

Percussions

Cabrel Francis - Encore Et Encore1

♩ = 167,000198

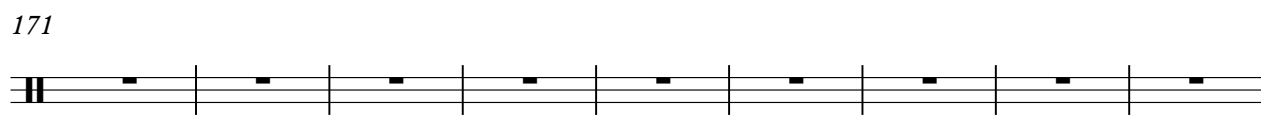

Basse

Cabrel Francis - Encore Et Encore1

 $\text{♩} = 167,000198$ 

7

13

20

26

32

38

43

47

51

V.S.

57

110

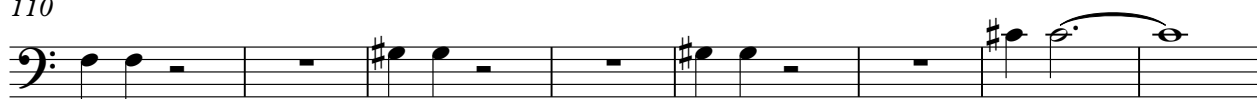

118

125

129

133

137

141

145

149

153

V.S.

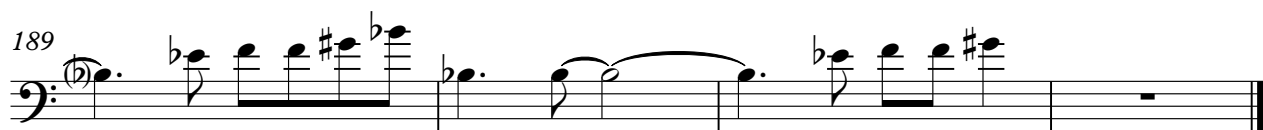

♩ = 167,000198

9

18

26

34

53

62

70

94

105

13

2

8

6

18

126

135 

144

[illegible]

162

171

[illegible]

187

♩ = 167,000198

9

13

18

22

4

30

34

2

40

45

2

50

4

56

61

65

71

76

82

88

94

98

103

4

Voix

178

185

2

Guitare

Downloaded from MusicNotesLib.com Perfect notes and guitar tabs searcher

42

51

57

61

65

69

77

85

91

97

4

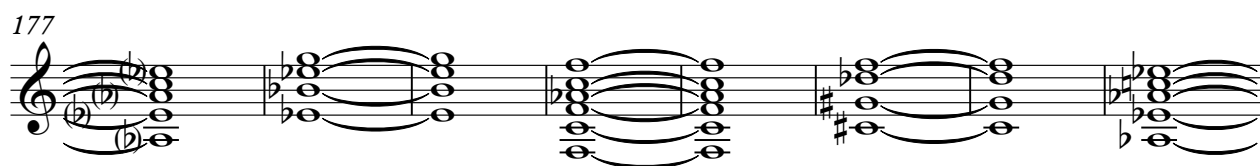
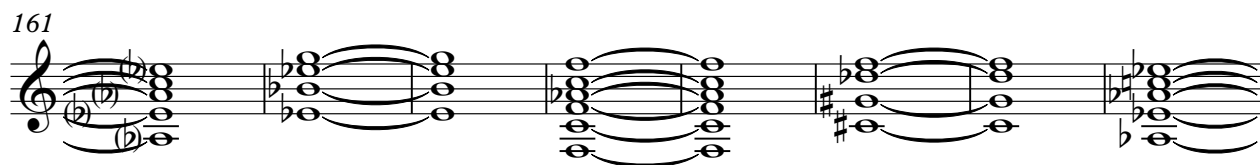
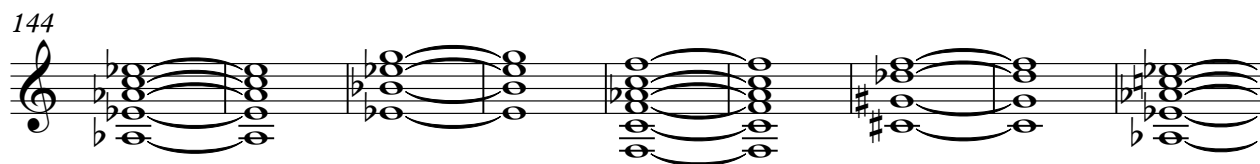
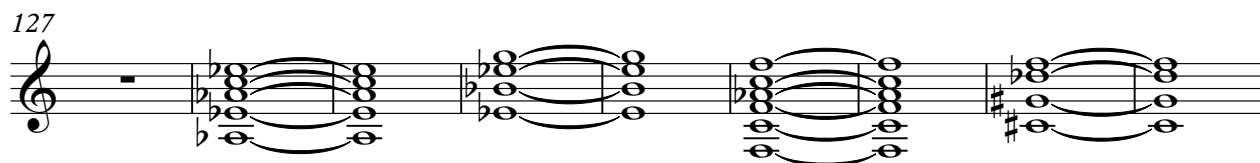
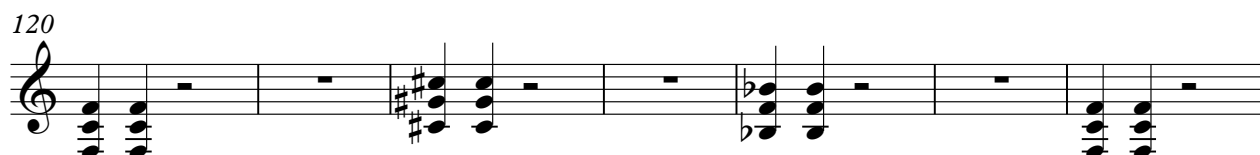
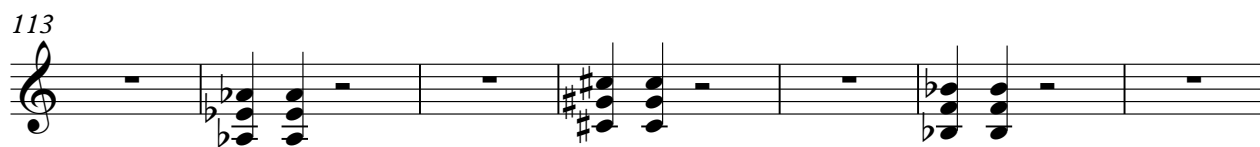
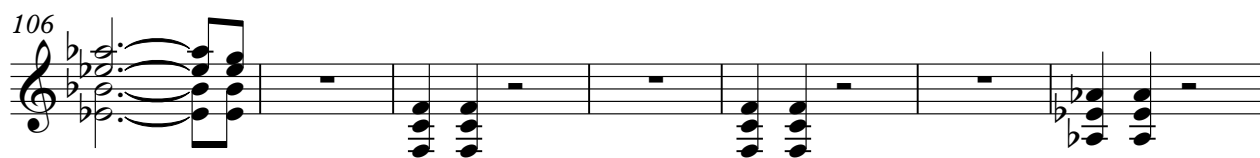

V.S.

185

♩ = 167,000198

39

43

47

51

18

72

76

80

46

129

133

137

4

