

# Cal Tjader - Tico Tico

♩ = 216,023163

Alto Sax 1

The musical score is arranged for a full big band and guitar/bass. It consists of the following parts:

- Alto Sax:** Alto Sax 1 (melodic line), Alto Sax 2 (rest), Tenor Sax 1 (rest), Tenor Sax 2 (melodic line), Bari Sax (melodic line).
- Trumpet:** Trumpet 1 (melodic line), Trumpet 2 (melodic line), Trumpet 3 (melodic line), Trumpet 4 (melodic line).
- Trombone:** Trombone 1 (melodic line), Trombone 2 (melodic line), Trombone 3 (melodic line), Trombone 4 (melodic line).
- Piano:** Grand piano accompaniment.
- Guitar/Bass:** Electric guitar and double bass accompaniment.

♩ = 216,023163

6

9

Alto Sax

Tenor Sax

Bari Sax

Drums

Piano

Gitaar

Bas

12

15

Alto Sax

Tenor Sax

Bari Sax

Trumpet 1

Trumpet 2

Trumpet 3

Trumpet 4

Trombone

Trombone

Trombone

Trombone

Drums

Piano

Gitaar

Bas

18

Alto Sax

Tenor Sax

Bari Sax

Trumpet 1

Trumpet 2

Trumpet 3

Trumpet 4

Trombone

Trombone

Trombone

Trombone

Drums

Piano

Gitaar

Bas

21

Alto Sax

Tenor Sax

Bari Sax

Trumpet 1

Trumpet 2

Trumpet 3

Trumpet 4

Trombone

Trombone

Trombone

Trombone

Drums

Piano

Gitaar

Bas

24

Alto Sax

Alto Sax

Tenor Sax

Tenor Sax

Bari Sax

Trumpet 1

Trumpet 2

Trumpet 3

Trumpet 4

Trombone

Trombone

Trombone

Trombone

Drums

Piano

Gitaar

Bas

27

30

Alto Sax

Alto Sax

Tenor Sax

Tenor Sax

Bari Sax

Trumpet 1

Trumpet 2

Trumpet 3

Trumpet 4

Trombone

Trombone

Trombone

Trombone

Drums

Piano

Gitaar

Bas

33

Alto Sax

Tenor Sax

Bari Sax

Trumpet 1

Trumpet 2

Trumpet 3

Trumpet 4

Trombone

Trombone

Trombone

Trombone

Drums

Piano

Gitaar

Bas

36

Alto Sax

Tenor Sax

Bari Sax

Trumpet 1

Trumpet 2

Trumpet 3

Trumpet 4

Trombone

Trombone

Trombone

Trombone

Drums

Piano

Gitaar

Bas

39

Alto Sax

Alto Sax

Tenor Sax

Tenor Sax

Bari Sax

Trumpet 1

Trumpet 2

Trumpet 3

Trumpet 4

Trombone

Trombone

Trombone

Trombone

Drums

Piano

Gitaar

Bas

42

Alto Sax

Alto Sax

Tenor Sax

Tenor Sax

Bari Sax

Trumpet 1

Trumpet 2

Trumpet 3

Trumpet 4

Trombone

Trombone

Trombone

Trombone

Drums

Piano

Gitaar

Bas

45

Trumpet 1

Trumpet 2

Trumpet 3

Trumpet 4

Trombone

Trombone

Trombone

Trombone

Drums

Piano

Gitaar

Bas

Detailed description of the musical score: The score is for a jazz ensemble. It begins at measure 45. The trumpet and trombone sections are mostly silent, with some notes appearing in the final measure of the system. The drum part features a complex, syncopated rhythm with many sixteenth notes. The piano part provides harmonic support with chords and some melodic lines. The guitar part has a melodic line with some grace notes and slurs. The bass part has a steady, rhythmic line.

48

Trumpet 1

Trumpet 2

Trumpet 3

Trumpet 4

Trombone

Trombone

Trombone

Trombone

Drums

Piano

Gitaar

Bas

51

Trombone

Trombone

Trombone

Trombone

Drums

Piano

Gitaar

Bas

54

Alto Sax

Alto Sax

Tenor Sax

Tenor Sax

Bari Sax

Trumpet 1

Trumpet 2

Trumpet 3

Trumpet 4

Trombone

Trombone

Trombone

Trombone

Drums

Piano

Gitaar

Bas

57

61

Alto Sax

Tenor Sax

Tenor Sax

Bari Sax

Trumpet 1

Trumpet 2

Trumpet 3

Trumpet 4

Trombone

Trombone

Trombone

Trombone

Drums

Piano

Gitaar

Bas

64

Alto Sax

Tenor Sax

Tenor Sax

Bari Sax

Trumpet 1

Trumpet 2

Trumpet 3

Trumpet 4

Trombone

Trombone

Trombone

Trombone

Drums

Piano

Gitaar

Bas

67

Alto Sax

Tenor Sax

Tenor Sax

Bari Sax

Trumpet 1

Trumpet 2

Trumpet 3

Trumpet 4

Trombone

Trombone

Trombone

Trombone

Drums

Piano

Gitaar

Bas

70

Alto Sax

Tenor Sax

Bari Sax

Trumpet 1

Trumpet 2

Trumpet 3

Trumpet 4

Trombone

Trombone

Trombone

Trombone

Drums

Piano

Gitaar

Bas

73

76

Alto Sax

Tenor Sax

Bari Sax

Trumpet 1

Trumpet 2

Trumpet 3

Trumpet 4

Trombone

Trombone

Trombone

Trombone

Drums

Piano

Gitaar

Bas

79

Alto Sax

Alto Sax

Tenor Sax

Tenor Sax

Bari Sax

Trumpet 1

Trumpet 2

Trumpet 3

Trumpet 4

Trombone

Trombone

Trombone

Trombone

Drums

Piano

Gitaar

Bas

82

Alto Sax

Alto Sax

Tenor Sax

Tenor Sax

Bari Sax

Trumpet 1

Trumpet 2

Trumpet 3

Trumpet 4

Trombone

Trombone

Trombone

Trombone

Drums

Piano

Gitaar

Bas

85

Alto Sax

Tenor Sax

Bari Sax

Trumpet 1

Trumpet 2

Trumpet 3

Trumpet 4

Trombone

Trombone

Trombone

Trombone

Drums

Piano

Gitaar

Bas

88

Alto Sax

Tenor Sax

Bari Sax

Drums

Piano

Gitaar

Bas

91

Alto Sax

Tenor Sax

Bari Sax

Drums

Piano

Gitaar

Bas

94

Alto Sax

Tenor Sax

Bari Sax

Trumpet 1

Trumpet 2

Trumpet 3

Trumpet 4

Trombone

Trombone

Trombone

Trombone

Drums

Piano

Gitaar

Bas

97

Alto Sax

Tenor Sax

Bari Sax

Trumpet 1

Trumpet 2

Trumpet 3

Trumpet 4

Trombone

Trombone

Trombone

Trombone

Drums

Piano

Gitaar

Bas

100

Alto Sax

Tenor Sax

Bari Sax

Trumpet 1

Trumpet 2

Trumpet 3

Trumpet 4

Trombone

Trombone

Trombone

Trombone

Drums

Piano

Gitaar

Bas

103

Alto Sax

Tenor Sax

Bari Sax

Trumpet 1

Trumpet 2

Trumpet 3

Trumpet 4

Trombone

Trombone

Trombone

Trombone

Drums

Piano

Gitaar

Bas

106

The musical score is arranged in a standard orchestral layout. It begins with a rehearsal mark '106' at the top left. The instruments are listed on the left side of the page. The saxophone section (Alto, Tenor, Bari) has the most active parts, with intricate melodic lines and rhythmic patterns. The brass section (Trumpets and Trombones) provides harmonic support with sustained notes and rhythmic accents. The Drums play a consistent pattern of eighth notes. The Piano part features complex chords and arpeggios. The Gitaar and Bas parts provide a solid harmonic and rhythmic foundation. The score is written in a key with one flat (B-flat major or D minor) and a 4/4 time signature.

109

112

Alto Sax

Tenor Sax

Bari Sax

Trumpet 1

Trumpet 2

Trumpet 3

Trumpet 4

Trombone

Trombone

Trombone

Trombone

Drums

Piano

Gitaar

Bas

115

Alto Sax

Tenor Sax

Bari Sax

Trombone

Drums

Piano

Gitaar

Bas

118

Alto Sax

Tenor Sax

Bari Sax

Trumpet 1

Trumpet 2

Trumpet 3

Trumpet 4

Trombone

Trombone

Trombone

Trombone

Drums

Piano

Gitaar

Bas

121

The musical score is arranged in a standard orchestral format with the following parts from top to bottom:

- Alto Sax (two staves)
- Tenor Sax (two staves)
- Bari Sax (one staff)
- Trumpet 1 (one staff)
- Trumpet 2 (one staff)
- Trumpet 3 (one staff)
- Trumpet 4 (one staff)
- Trombone (four staves)
- Drums (one staff)
- Gitaar (one staff)
- Bas (one staff)

42 **10**

55

59 **12**

74

78

82

86

90

94

98

102

106

110

114

118

121

2

# Cal Tjader - Tico Tico

Alto Sax

♩ = 216,023163  
Alto Sax 2

25

29

41

55

60

68

83

109

25

8

10

3

12

23

11

2

# Cal Tjader - Tico Tico

Tenor Sax

♩ = 216,023163

Tenor Sax 1

2

6

9

13

17

21

25

29

33

37

V.S.

41 **13**

57 **3**

64 **3**

71

75

79

83

87

91

95

99

103

106

110

114

118

121

Tenor Sax

Cal Tjader - Tico Tico

♩ = 216,023163  
Tenor Sax 2 **25**

29 **8**

41 **10**

55

60 **3**

68 **12**

83 **23**

109 **11** **2**

# Cal Tjader - Tico Tico

Bari Sax

$\text{♩} = 216,023163$   
Bari Sax **2**

6

10

14

18

22

26

30

34

38

V.S.

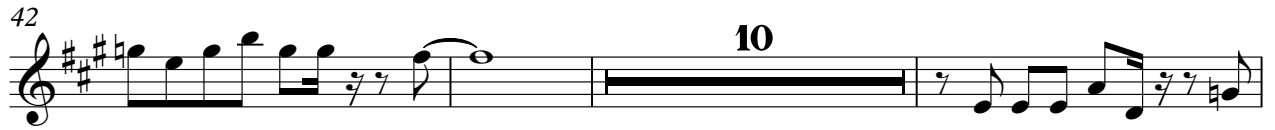

99

103

107

111

115

119

121

# Cal Tjader - Tico Tico

## Trumpet 1

♩ = 216,023163

Trumpet 1

2

6

7

17

3

25

3

33

38

44

3

5

55

60

3

66

3

# Cal Tjader - Tico Tico

## Trumpet 2

♩ = 216,023163

Trumpet 2

2

7

18

3

26

3

34

2

40

3

48

5

57

3

64

3

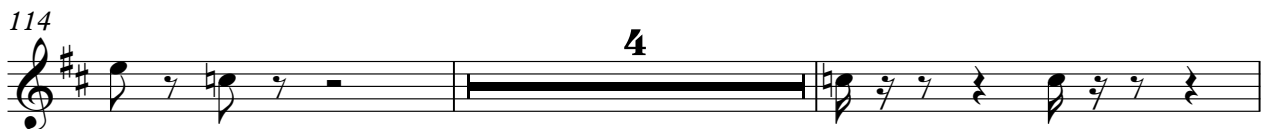

71

# Cal Tjader - Tico Tico

## Trumpet 4

♩ = 216,023163

Trumpet 4

2

6

7

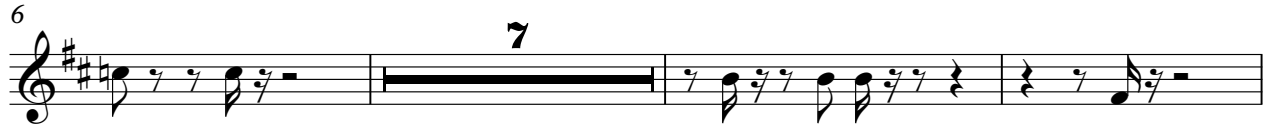

16

3

24

3

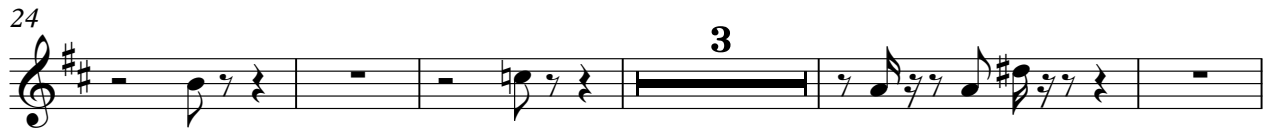

32

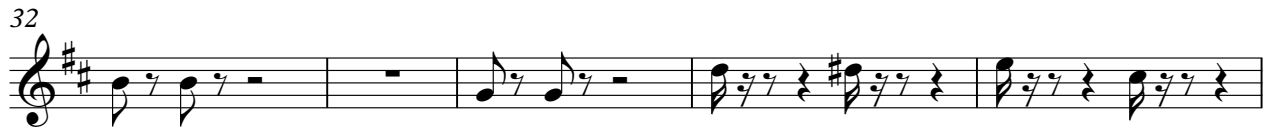

37

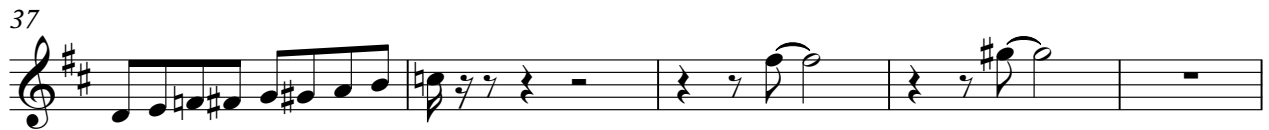

42

3

5

54

58

3

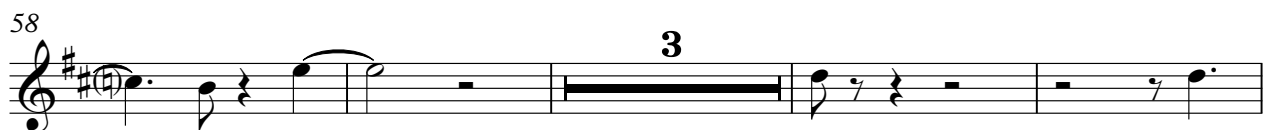

65

3

71

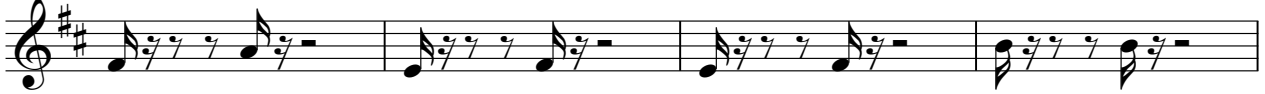

75

79

86

97

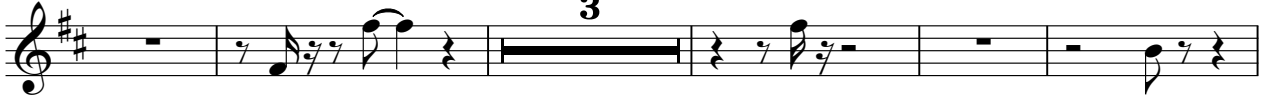

105

113

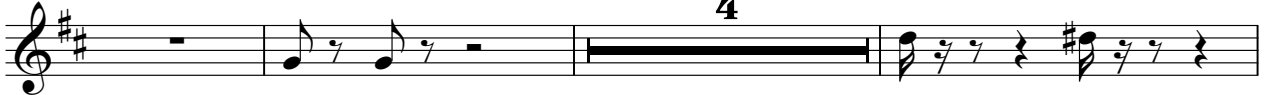

120

# Cal Tjader - Tico Tico

## Trombone

♩ = 216,023163

Trombone 1

2

7

18

26

33

38

44

52

57

Trombone

63

63

68

73

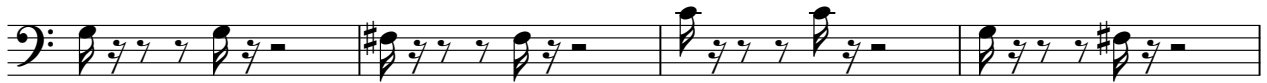

77

82

94

99

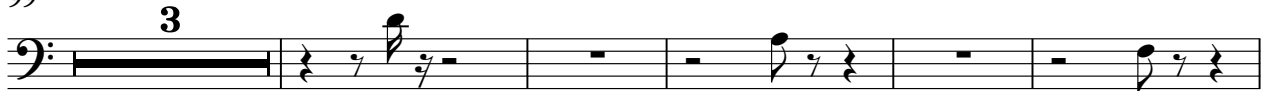

107

114

120

# Cal Tjader - Tico Tico

## Trombone

♩ = 216,023163

Trombone 4

2

7

18

26

34

39

47

54

57

63

68

73

77

82

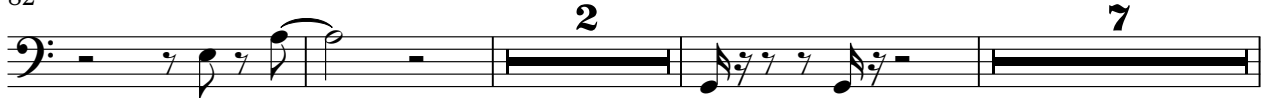

94

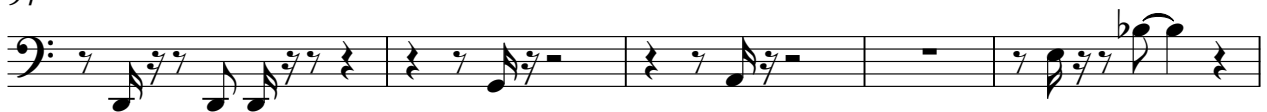

99

107

115

121

# Cal Tjader - Tico Tico

Drums

♩ = 216,023163

2

7

11

14

18

22

26

30

34

38

V.S.

Drums

43

47

51

55

59

63

67

71

75

79

Drums

82

85

89

93

96

100

104

108

112

116

V.S.

4

Drums

119

# Cal Tjader - Tico Tico

Piano

♩ = 216,023163

V.S.

72

77

81

86

91

99

107

114

A vertical guitar tab for measure 114, showing fret numbers for each string: 1, 2, 3, 4, 5, 6, 5, 4, 3, 2, 1.

118

120

A vertical guitar tab for measure 120, showing fret numbers for each string: 1, 2, 3, 4, 5, 6, 5, 4, 3, 2, 1.

# Cal Tjader - Tico Tico

Gitaar

♩ = 216,023163

2

7

11

16

20

24

28

32

36

41

V.S.

91

96

100

104

108

112

116

120

# Cal Tjader - Tico Tico

Bas

♩ = 216,023163

2

V.S.

101

106

111

116

120

