

Calloway - I Wanna Be Rich

♩ = 116,000313

SNARE DRUM

BASS DRUM

CLOSED H.H

OPEN HIHAT

HANDCLAP

4

SNARE DRUM

BASS DRUM

CLOSED H.H

OPEN HIHAT

CRASH CYMB

HANDCLAP

SLAPBASS 1

E.PIANO 2

SYNBASS 1

7

SNARE DRUM

BASS DRUM

CLOSED H.H

OPEN HIHAT

HANDCLAP

SLAPBASS 1

E.PIANO 2

SYNBASS 1

9

SNARE DRUM

BASS DRUM

CLOSED H.H.

OPEN HIHAT

LOW TOM

CRASH CYMB

HIGH TOM

MID TOM

HANDCLAP

SLAPBASS 1

E.PIANO 2

SYN STR 1

SYNBRASS 1

11

SNARE DRUM

BASS DRUM

CLOSED H.H

OPEN HIHAT

HANDCLAP

SLAPBASS 1

E.PIANO 2

SYN STR 1

SYNBRASS 1

13

SNARE DRUM

BASS DRUM

CLOSED H.H

OPEN HIHAT

CRASH CYMB

HANDCLAP

SLAPBASS 1

E.PIANO 2

SYN STR 1

SYNBRASS 1

CRYSTAL

15

SNARE DRUM

BASS DRUM

CLOSED H.H

OPEN HIHAT

HANDCLAP

SLAPBASS 1

E.PIANO 2

SYN STR 1

SYNBRASS 1

CRYSTAL

17

SNARE DRUM

BASS DRUM

CLOSED H.H

OPEN HIHAT

LOW TOM

CRASH CYMB

HIGH TOM

MID TOM

HANDCLAP

SLAPBASS 1

E.PIANO 2

SYN STR 1

SYNBRASS 1

19

22

25

SNARE DRUM

BASS DRUM

CLOSED H.H.

OPEN HIHAT

CRASH CYMB

HANDCLAP

SLAPBASS 1

E.PIANO 2

SYN STR 1

SYNBRASS 1

27

SNARE DRUM

BASS DRUM

CLOSED H.H

OPEN HIHAT

HANDCLAP

SLAPBASS 1

E.PIANO 2

SYN STR 1

SYNBRASS 1

29

SNARE DRUM

BASS DRUM

CLOSED H.H

OPEN HIHAT

CRASH CYMB

HANDCLAP

SLAPBASS 1

E.PIANO 2

SYN STR 1

SYNBASS 1

31

SNARE DRUM

BASS DRUM

CLOSED H.H

OPEN HIHAT

HANDCLAP

SLAPBASS 1

E.PIANO 2

SYN STR 1

SYNBRASS 1

33

SNARE DRUM

BASS DRUM

CLOSED H.H

OPEN HIHAT

LOW TOM

CRASH CYMB

HIGH TOM

MID TOM

CABASA

HANDCLAP

SLAPBASS 1

E.PIANO 2

SYN STR 1

SYNBRASS 1

CRYSTAL

35

SNARE DRUM

BASS DRUM

CLOSED H.H

OPEN HIHAT

LOW TOM

CABASA

HANDCLAP

SLAPBASS 1

E.PIANO 2

SYNBASS 1

CRYSTAL

37

SNARE DRUM

BASS DRUM

CLOSED H.H

OPEN HIHAT

LOW TOM

CRASH CYMB

CABASA

HANDCLAP

SLAPBASS 1

E.PIANO 2

SYN STR 1

SYNBASS 1

CRYSTAL

39

SNARE DRUM

BASS DRUM

CLOSED H.H

OPEN HIHAT

LOW TOM

CABASA

HANDCLAP

SLAPBASS 1

E.PIANO 2

SYN STR 1

SYNBRASS 1

CRYSTAL

41

SNARE DRUM

BASS DRUM

CLOSED H.H

OPEN HIHAT

LOW TOM

CRASH CYMB

CABASA

HANDCLAP

SLAPBASS 1

E.PIANO 2

SYN STR 1

SYNBRASS 1

43

SNARE DRUM

BASS DRUM

CLOSED H.H

OPEN HIHAT

LOW TOM

HIGH TOM

MID TOM

HANDCLAP

SLAPBASS 1

45

SNARE DRUM

BASS DRUM

CLOSED H.H

OPEN HIHAT

LOW TOM

CRASH CYMB

HIGH TOM

MID TOM

HANDCLAP

SLAPBASS 1

E.PIANO 2

SYNBASS 1

47

SNARE DRUM

BASS DRUM

CLOSED H.H

OPEN HIHAT

HANDCLAP

E.PIANO 2

50

SNARE DRUM

BASS DRUM

CLOSED H.H

OPEN HIHAT

HANDCLAP

SLAPBASS 1

53

SNARE DRUM

BASS DRUM

CLOSED H.H.

OPEN HIHAT

CRASH CYMB

HANDCLAP

SLAPBASS 1

E.PIANO 2

SYN STR 1

SYNBRASS 1

55

SNARE DRUM

BASS DRUM

CLOSED H.H

OPEN HIHAT

HANDCLAP

SLAPBASS 1

E.PIANO 2

SYN STR 1

SYNBRASS 1

57

SNARE DRUM

BASS DRUM

CLOSED H.H

OPEN HIHAT

CRASH CYMB

HANDCLAP

SLAPBASS 1

E.PIANO 2

SYN STR 1

SYNBASS 1

59

SNARE DRUM

BASS DRUM

CLOSED H.H

OPEN HIHAT

HANDCLAP

SLAPBASS 1

E.PIANO 2

SYN STR 1

SYNBRASS 1

61

SNARE DRUM

BASS DRUM

CLOSED H.H

OPEN HIHAT

LOW TOM

CRASH CYMB

HIGH TOM

MID TOM

CABASA

HANDCLAP

SLAPBASS 1

E.PIANO 2

SYN STR 1

SYNBRASS 1

CRYSTAL

63

SNARE DRUM

BASS DRUM

CLOSED H.H

OPEN HIHAT

LOW TOM

CABASA

HANDCLAP

SLAPBASS 1

E.PIANO 2

SYNBRASS 1

CRYSTAL

65

SNARE DRUM

BASS DRUM

CLOSED H.H

OPEN HIHAT

LOW TOM

CRASH CYMB

CABASA

HANDCLAP

SLAPBASS 1

E.PIANO 2

SYN STR 1

SYNBASS 1

CRYSTAL

67

SNARE DRUM

BASS DRUM

CLOSED H.H

OPEN HIHAT

LOW TOM

CABASA

HANDCLAP

SLAPBASS 1

E.PIANO 2

SYN STR 1

SYNBRASS 1

CRYSTAL

69

SNARE DRUM

BASS DRUM

CLOSED H.H

OPEN HIHAT

LOW TOM

CRASH CYMB

CABASA

HANDCLAP

SLAPBASS 1

E.PIANO 2

SYN STR 1

SYNBASS 1

CRYSTAL

71

SNARE DRUM

BASS DRUM

CLOSED H.H

OPEN HIHAT

LOW TOM

HIGH TOM

MID TOM

HANDCLAP

SLAPBASS 1

E.PIANO 2

SYNBRASS 1

CRYSTAL

73

SNARE DRUM

BASS DRUM

CLOSED H.H

OPEN HIHAT

LOW TOM

CRASH CYMB

HIGH TOM

MID TOM

HANDCLAP

SLAPBASS 1

E.PIANO 2

SYN STR 1

SYNBRASS 1

CRYSTAL

75

SNARE DRUM

BASS DRUM

CLOSED H.H

OPEN HIHAT

HANDCLAP

SLAPBASS 1

E.PIANO 2

SYN STR 1

SYNBRASS 1

CRYSTAL

77

SNARE DRUM

BASS DRUM

CLOSED H.H

OPEN HIHAT

LOW TOM

CRASH CYMB

HIGH TOM

MID TOM

HANDCLAP

SLAPBASS 1

E.PIANO 2

SYN STR 1

SYNBASS 1

CRYSTAL

79

SNARE DRUM

BASS DRUM

CLOSED H.H

OPEN HIHAT

HANDCLAP

SLAPBASS 1

E.PIANO 2

SYN STR 1

SYNBRASS 1

81

SNARE DRUM

BASS DRUM

CLOSED H.H

OPEN HIHAT

CRASH CYMB

HANDCLAP

SLAPBASS 1

E.PIANO 2

SYN STR 1

SYNBASS 1

83

SNARE DRUM

BASS DRUM

CLOSED H.H

OPEN HIHAT

HANDCLAP

SLAPBASS 1

E.PIANO 2

SYN STR 1

SYNBRASS 1

85

SNARE DRUM

BASS DRUM

CLOSED H.H

OPEN HIHAT

LOW TOM

CRASH CYMB

HIGH TOM

MID TOM

HANDCLAP

SLAPBASS 1

E.PIANO 2

SYN STR 1

SYNBASS 1

87

SNARE DRUM

BASS DRUM

CLOSED H.H.

OPEN HIHAT

LOW TOM

HIGH TOM

MID TOM

HANDCLAP

SLAPBASS 1

E.PIANO 2

SYN STR 1

SYNBRASS 1

89

SNARE DRUM

BASS DRUM

CLOSED H.H

OPEN HIHAT

LOW TOM

CRASH CYMB

HIGH TOM

MID TOM

HANDCLAP

SLAPBASS 1

E.PIANO 2

SYN STR 1

SYNBASS 1

91

SNARE DRUM

BASS DRUM

CLOSED H.H.

OPEN HIHAT

LOW TOM

HIGH TOM

MID TOM

HANDCLAP

SLAPBASS 1

E.PIANO 2

SYN STR 1

SYNBRASS 1

93

SNARE DRUM

BASS DRUM

CLOSED H.H

OPEN HIHAT

LOW TOM

CRASH CYMB

HIGH TOM

MID TOM

HANDCLAP

SLAPBASS 1

E.PIANO 2

SYN STR 1

SYNBASS 1

95

SNARE DRUM

BASS DRUM

CLOSED H.H

OPEN HIHAT

LOWTOM

HIGHTOM

MID TOM

HANDCLAP

SLAPBASS 1

E.PIANO 2

SYNBASS 1

97

SNARE DRUM

BASS DRUM

CLOSED H.H

OPEN HIHAT

LOW TOM

HIGH TOM

MID TOM

HANDCLAP

SLAPBASS 1

E.PIANO 2

SYNBRASS 1

98

SNARE DRUM

BASS DRUM

CLOSED H.H

OPEN HIHAT

LOW TOM

CRASH CYMB

HIGH TOM

MID TOM

HANDCLAP

SLAPBASS 1

E.PIANO 2

SYNBASS 1

100

SNARE DRUM

BASS DRUM

CLOSED H.H

HANDCLAP

SLAPBASS 1

E.PIANO 2

SYNBASS 1

101

SNARE DRUM

BASS DRUM

CLOSED H.H

OPEN HIHAT

LOW TOM

CRASH CYMB

HIGH TOM

MID TOM

CABASA

HANDCLAP

SLAPBASS 1

E.PIANO 2

SYN STR 1

SYNBRASS 1

CRYSTAL

103

SNARE DRUM

BASS DRUM

CLOSED H.H

OPEN HIHAT

LOW TOM

CABASA

HANDCLAP

SLAPBASS 1

E.PIANO 2

SYN STR 1

SYNBRASS 1

CRYSTAL

105

SNARE DRUM

BASS DRUM

CLOSED H.H

OPEN HIHAT

LOW TOM

CABASA

HANDCLAP

SLAPBASS 1

E.PIANO 2

SYN STR 1

SYNBASS 1

CRYSTAL

106

SNARE DRUM

BASS DRUM

CLOSED H.H

OPEN HIHAT

LOW TOM

CRASH CYMB

CABASA

HANDCLAP

SLAPBASS 1

E.PIANO 2

SYN STR 1

SYNBASS 1

CRYSTAL

108

SNARE DRUM

BASS DRUM

CLOSED H.H

OPEN HIHAT

LOW TOM

CABASA

HANDCLAP

SLAPBASS 1

E.PIANO 2

SYN STR 1

SYNBRASS 1

CRYSTAL

110

SNARE DRUM

BASS DRUM

CLOSED H.H

OPEN HIHAT

CRASH CYMB

HANDCLAP

SLAPBASS 1

E.PIANO 2

SYN STR 1

SYNBASS 1

112

SNARE DRUM

BASS DRUM

CLOSED H.H

OPEN HIHAT

HANDCLAP

SLAPBASS 1

E.PIANO 2

SYN STR 1

SYNBRASS 1

114

SNARE DRUM

BASS DRUM

CLOSED H.H

OPEN HIHAT

CRASH CYMB

HANDCLAP

SLAPBASS 1

E.PIANO 2

SYN STR 1

SYNBASS 1

116

SNARE DRUM

BASS DRUM

CLOSED H.H

OPEN HIHAT

LOW TOM

HIGH TOM

MID TOM

HANDCLAP

SLAPBASS 1

E.PIANO 2

SYN STR 1

SYNBASS 1

118

SNARE DRUM

BASS DRUM

CLOSED H.H

OPEN HIHAT

LOW TOM

CRASH CYMB

CABASA

HANDCLAP

SLAPBASS 1

E.PIANO 2

SYN STR 1

SYNBASS 1

CRYSTAL

120

SNARE DRUM

BASS DRUM

CLOSED H.H

OPEN HIHAT

LOW TOM

CABASA

HANDCLAP

SLAPBASS 1

E.PIANO 2

SYN STR 1

SYNBRASS 1

CRYSTAL

122

SNARE DRUM

BASS DRUM

CLOSED H.H

OPEN HIHAT

LOW TOM

CRASH CYMB

CABASA

HANDCLAP

SLAPBASS 1

E.PIANO 2

SYN STR 1

SYNBASS 1

CRYSTAL

124

SNARE DRUM

BASS DRUM

CLOSED H.H

OPEN HIHAT

LOW TOM

CABASA

HANDCLAP

SLAPBASS 1

E.PIANO 2

SYN STR 1

SYNBRASS 1

126

SNARE DRUM

BASS DRUM

CLOSED H.H

OPEN HIHAT

LOW TOM

CRASH CYMB

CABASA

HANDCLAP

SLAPBASS 1

E.PIANO 2

SYN STR 1

SYNBRASS 1

CRYSTAL

128

SNARE DRUM

BASS DRUM

CLOSED H.H

OPEN HIHAT

LOW TOM

CABASA

HANDCLAP

SLAPBASS 1

E.PIANO 2

SYN STR 1

SYNBRASS 1

CRYSTAL

130

SNARE DRUM

BASS DRUM

CLOSED H.H

OPEN HIHAT

LOW TOM

CRASH CYMB

CABASA

HANDCLAP

SLAPBASS 1

E.PIANO 2

SYN STR 1

SYNBRASS 1

CRYSTAL

132

SNARE DRUM

BASS DRUM

CLOSED H.H

LOW TOM

CABASA

HANDCLAP

SLAPBASS 1

E.PIANO 2

SYN STR 1

SYNBRASS 1

133

SNARE DRUM

BASS DRUM

CLOSED H.H

OPEN HIHAT

LOW TOM

CRASH CYMB

HIGH TOM

MID TOM

CABASA

HANDCLAP

SLAPBASS 1

E.PIANO 2

SYN STR 1

SYNBRASS 1

SNARE DRUM

Calloway - I Wanna Be Rich

♩ = 116,000313

4/4

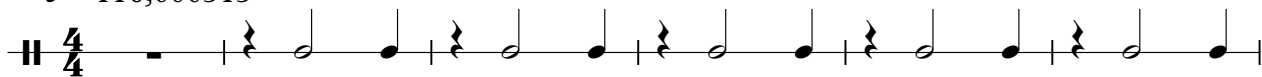

7

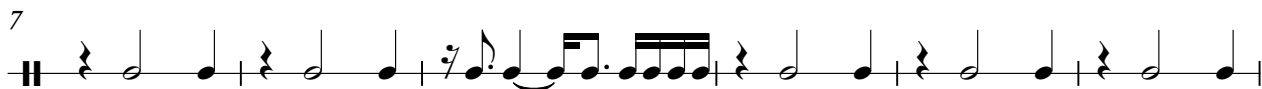

13

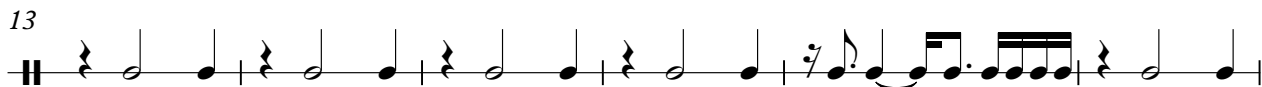

19

25

31

37

43

47

53

V.S.

SNARE DRUM

59

65

71

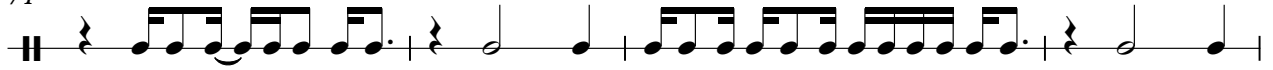

75

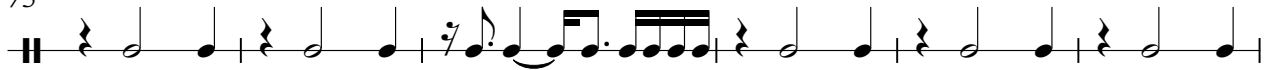

81

86

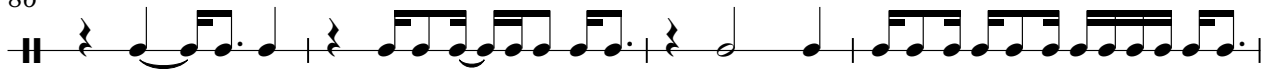

90

94

98

102

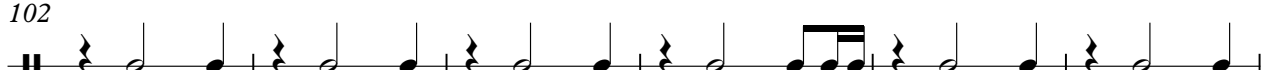

SNARE DRUM

108

114

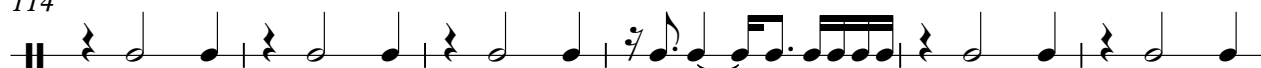

120

126

131

BASS DRUM

Calloway - I Wanna Be Rich

♩ = 116,000313

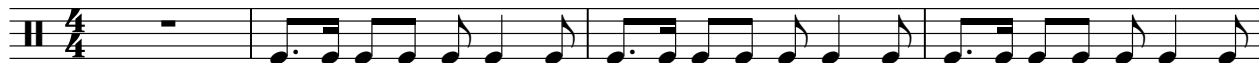

5

9

13

17

21

25

29

33

37

V.S.

41

45

49

53

57

61

65

69

73

77

BASS DRUM

81

85

89

93

97

101

105

109

113

117

V.S.

121

125

129

132

CLOSED H.H

Calloway - I Wanna Be Rich

♩ = 116,000313

4/4 - | x x x x x x x x | x x x x x x x x | x x x x x x x x | x x x x x x x x

6 | x x x x x x x x | x x x x x x x x | x x x x x x x x | x x x x x x x x

10 | x x x x x x x x | x x x x x x x x | x x x x x x x x | x x x x x x x x

14 | x x x x x x x x | x x x x x x x x | x x x x x x x x | x x x x x x x x

18 | x x x x x x x x | x x x x x x x x | x x x x x x x x | x x x x x x x x

22 | x x x x x x x x | x x x x x x x x | x x x x x x x x | x x x x x x x x

26 | x x x x x x x x | x x x x x x x x | x x x x x x x x | x x x x x x x x

30 | x x x x x x x x | x x x x x x x x | x x x x x x x x | x x x x x x x x

34 | x x x x x x x x | x x x x x x x x | x x x x x x x x | x x x x x x x x

38 | x x x x x x x x | x x x x x x x x | x x x x x x x x | x x x x x x x x

V.S.

2

CLOSED H.H

42

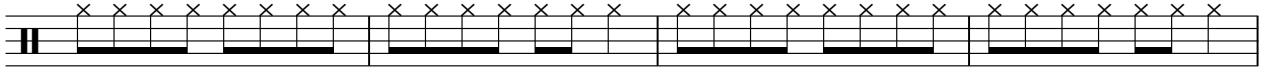

46

50

54

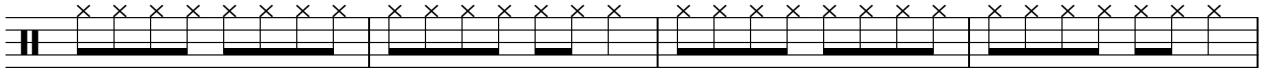

58

62

66

70

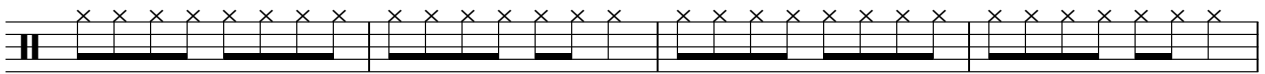

74

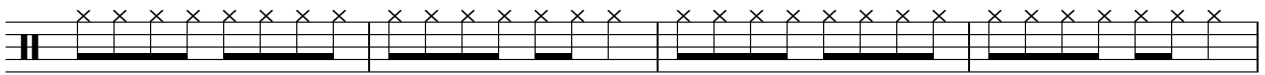

78

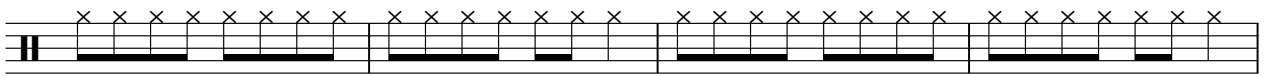

82

86

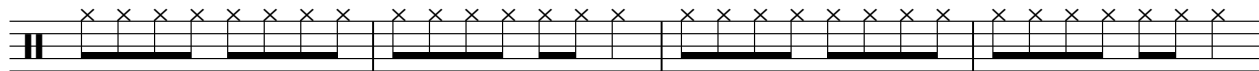

90

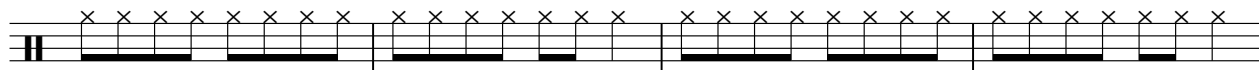

94

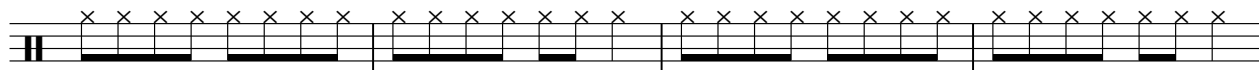

98

102

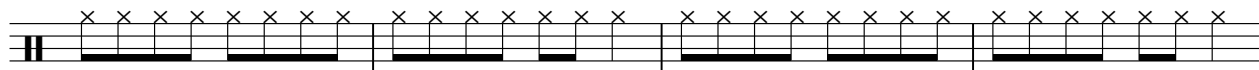

106

110

114

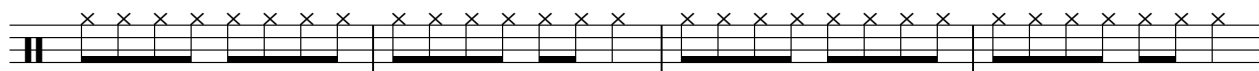

118

V.S.

4

CLOSED H.H

122

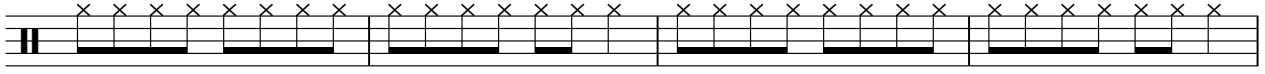

126

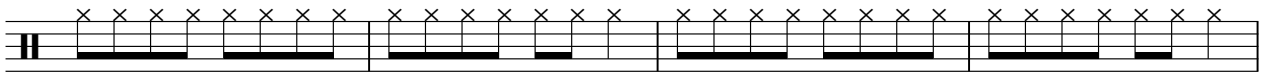

130

OPEN HIHAT

Calloway - I Wanna Be Rich

♩ = 116,000313

2

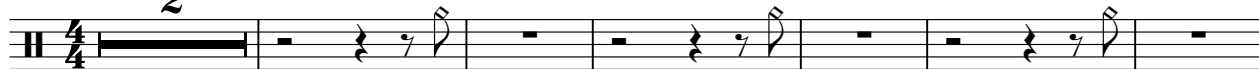

9

16

23

30

37

44

51

58

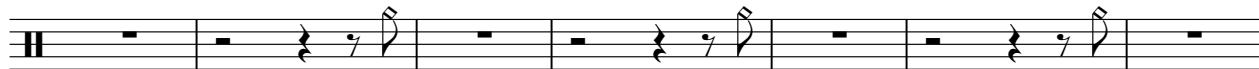

65

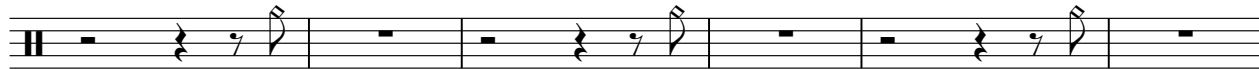

LOW TOM

Calloway - I Wanna Be Rich

♩ = 116,000313

8 7 15

33

39

46 15

66

73 3 7

87

94

101

106 7

2

LOW TOM

117

123

129

CRASH CYMB

Calloway - I Wanna Be Rich

♩ = 116,000313

5 3 3 3

18 7 3 3

35 3 3 3 7

54 3 3 3

67 3 3 3 3

82 3 3 3

95 3 3 3 3

110 3 3 3

123 3 3 2

HIGHTOM

Calloway - I Wanna Be Rich

♩ = 116,000313

8 7

18 15 9

45 15 9

71 3

78 7

91

97

102 15 15

♩ = 116,000313

8 7

18 15 9

45 15 9

72 3 7

85

92

99 15

117 15

CABASA

Calloway - I Wanna Be Rich

♩ = 116,000313

33

36

38

40

20

62

64

66

68

32

CABASA

102

104

106

108

118

120

122

124

126

128

CABASA

130

132

HANDCLAP

Calloway - I Wanna Be Rich

♩ = 116,000313

7

13

19

25

31

37

43

49

55

V.S.

HANDCLAP

121

127

131

Calloway - I Wanna Be Rich

SLAPBASS 1

♩ = 116,000313

5

9

12

15

18

3

3

27

30

33

36

39

V.S.

42

45

54

57

60

63

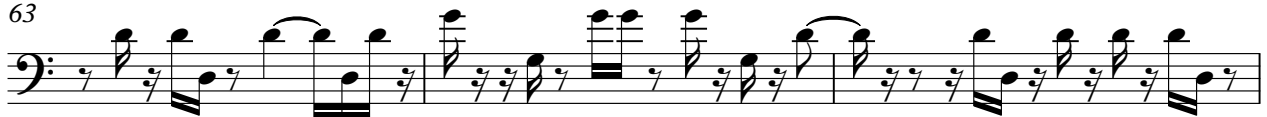

66

69

72

75

SLAPBASS 1

3

V.S.

109

112

115

118

121

124

127

130

132

♩ = 116,000313

35

41

48

55

58

61

67

73

79

86

90

96

99

103

106

109

112

115

119

125

130

Calloway - I Wanna Be Rich

SYN STR 1

♩ = 116,000313

9

14

8

26

34

4

12

54

62

4

4

74

80

2

88

2

92

8

SYN STR 1

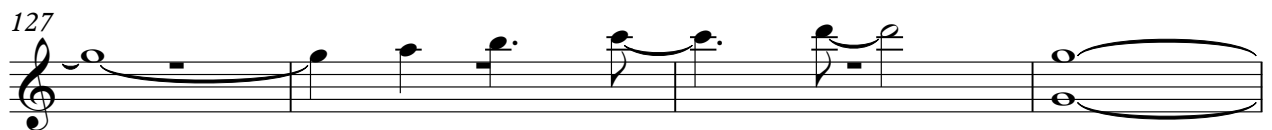
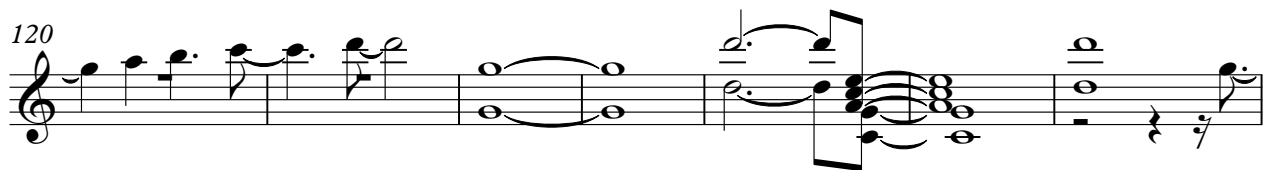
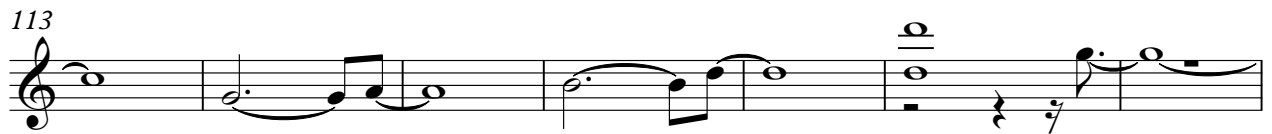

SYNBRASS 1

Calloway - I Wanna Be Rich

♩ = 116,000313

5

10

15

26

31

36

42

54

59

63

7

7

2

68

74

79

82

85

89

93

96

99

101

SYNBRASS 1

104

107

110

115

120

126

130

♩ = 116,000313

13 18

34

39 22

64 2

70

76 24

104

110 8

121

124 2

2

CRYSTAL

128

3