

Camilla - Non C` Ragione

0.0"
1.1,00
NONCERAG

♩ = 100,000000

Tempo markings: ♩ = 100,000000 (at the top and bottom of the score).

3

4

5

Pan.

Perc.

M. Box

E. Pno.

Perc. Organ

Syn. Br.

S. Bass

Syn. Str.

Pad 1

6

Perc.

M. Box

E. Pno.

Perc. Organ

Syn. Br.

S. Bass

Syn. Str.

Pad 1

Pad 5

7

Perc. M. Box E. Pno. Perc. Organ Syn. Br. S. Bass Syn. Str. Pad 1 Pad 5

8

Perc.

M. Box

E. Pno.

Perc. Organ

Syn. Br.

S. Bass

Syn. Str.

Pad 1

Pad 5

9

Pan.

Perc.

M. Box

E. Pno.

Perc. Organ

Syn. Br.

S. Bass

Syn. Str.

Pad 1

Pad 5

10

Pan.

Perc.

M. Box

E. Pno.

Perc. Organ

Syn. Br.

S. Bass

Syn. Str.

Pad 1

Pad 5

11

Perc. M. Box E. Pno. Perc. Organ Syn. Br. S. Bass Syn. Str. Pad 1 Pad 5

12

Pan.

Perc.

M. Box

E. Pno.

Perc. Organ

Syn. Br.

S. Bass

Syn. Str.

Pad 1

Pad 5

13

Pan.

Perc.

M. Box

E. Pno.

Perc. Organ

Syn. Br.

S. Bass

Syn. Str.

Pad 1

Pad 5

14

Pan.

Perc.

E. Pno.

Perc. Organ

S. Bass

Pad 5

15

Pan.

Perc.

S. Bass

Pad 5

16

Pan.

Perc.

S. Bass

Pad 5

17

Pan.

Perc.

S. Bass

Pad 5

18

Pan.

Perc.

S. Bass

Pad 5

19

Pan.

Perc.

S. Bass

Pad 5

20

Pan.

Perc.

M. Box

S. Bass

Pad 1

Pad 5

21

22

Pan.

Perc.

M. Box

Perc. Organ

S. Bass

Pad 1

23

Pan.

Perc.

Perc. Organ

S. Bass

24

Pan.

Perc.

Perc. Organ

S. Bass

25

Pan.

Perc.

Perc. Organ

S. Bass

26

Pan.

Perc.

Perc. Organ

S. Bass

Tape Smp. Str

27

Pan.

Perc.

Perc. Organ

S. Bass

Tape Smp. Str

28

Pan.

Perc.

Perc. Organ

S. Bass

Tape Smp. Str

29

Pan.

Perc.

Perc. Organ

S. Bass

Tape Smp. Str

30

Pan.

Perc.

Perc. Organ

S. Bass

Tape Smp. Str

31

Pan.

Perc.

Perc. Organ

S. Bass

Tape Smp. Str

32

Pan.

Perc.

Perc. Organ

S. Bass

Tape Smp. Str

33

Pan.

Perc.

Perc. Organ

S. Bass

Tape Smp. Str

34

Pan.

Perc.

Perc. Organ

S. Bass

Tape Smp. Str

35

Pan.

Perc.

M. Box

E. Pno.

Perc. Organ

S. Bass

Tape Smp. Str

Pad 1

36

Perc.

M. Box

E. Pno.

Perc. Organ

Syn. Br.

S. Bass

Syn. Str.

Pad 1

Pad 5

37

Perc.

M. Box

E. Pno.

Perc. Organ

Syn. Br.

S. Bass

Syn. Str.

Pad 1

Pad 5

38

Pan.

Perc.

M. Box

E. Pno.

Perc. Organ

Syn. Br.

S. Bass

Syn. Str.

Pad 1

Pad 5

39

Pan.

Perc.

M. Box

E. Pno.

Perc. Organ

Syn. Br.

S. Bass

Syn. Str.

Pad 1

Pad 5

Detailed description of the musical score: The score consists of ten staves. The first staff, Pan., starts with a treble clef, a key signature of one flat, and a measure rest, followed by a half note G4 with a breath mark. The second staff, Perc., has a double bar line and contains a complex rhythmic pattern of eighth and sixteenth notes. The third staff, M. Box, has a treble clef and a measure rest. The fourth staff, E. Pno., has a bass clef and contains chords and single notes. The fifth staff, Perc. Organ, has a treble clef and includes a triplet of eighth notes in the final measure. The sixth staff, Syn. Br., has a treble clef and contains a melodic line with rests. The seventh staff, S. Bass, has a bass clef and contains a simple melodic line. The eighth staff, Syn. Str., has a treble clef and contains a steady eighth-note accompaniment. The ninth staff, Pad 1, has a treble clef and contains sustained chords. The tenth staff, Pad 5, has a treble clef and contains sustained chords.

40

Pan.

Perc.

E. Pno.

Perc. Organ

S. Bass

Pad 5

41

Pan.

Perc.

S. Bass

Pad 5

42

Pan. Perc. S. Bass Pad 5

43

Pan. Perc. S. Bass Pad 5

44

Pan. Perc. S. Bass Pad 5

45

Pan.

Perc.

S. Bass

Pad 5

46

Pan.

Perc.

M. Box

S. Bass

Pad 1

Pad 5

47

Pan.

Perc.

M. Box

Perc. Organ

S. Bass

Pad 1

Pad 5

Detailed description of the musical score: The score consists of seven staves. The top staff, labeled 'Pan.', is in treble clef and contains a melodic line with a half note, a quarter note, and a half note, all beamed together. The second staff, labeled 'Perc.', is in a percussion clef and shows a complex rhythmic pattern with various note values and rests. The third staff, labeled 'M. Box', is in treble clef and contains a few notes, including a half note and a quarter note. The fourth staff, labeled 'Perc. Organ', is in bass clef and features a triplet of eighth notes. The fifth staff, labeled 'S. Bass', is in bass clef and contains a melodic line with a half note and a quarter note. The sixth staff, labeled 'Pad 1', is in treble clef and contains a few notes, including a half note and a quarter note. The seventh staff, labeled 'Pad 5', is in treble clef and contains a few notes, including a half note and a quarter note. The key signature for the entire score is one flat (Bb).

48

Pan.

Perc.

M. Box

Perc. Organ

S. Bass

Pad 1

49

Pan.

Perc.

Perc. Organ

S. Bass

50

Pan.

Perc.

Perc. Organ

S. Bass

51

Pan.

Perc.

Perc. Organ

S. Bass

52

Pan.

Perc.

Perc. Organ

S. Bass

Tape Smp. Str

53

Pan.

Perc.

Perc. Organ

S. Bass

Tape Smp. Str

54

Pan.

Perc.

Perc. Organ

S. Bass

Tape Smp. Str

55

Pan.

Perc.

Perc. Organ

S. Bass

Tape Smp. Str

56

Pan.

Perc.

Perc. Organ

S. Bass

Tape Smp. Str

57

Pan.

Perc.

Perc. Organ

S. Bass

Tape Smp. Str

58

Pan.

Perc.

Perc. Organ

S. Bass

Tape Smp. Str

59

Pan.

Perc.

Perc. Organ

S. Bass

Tape Smp. Str

60

Pan.

Perc.

Perc. Organ

S. Bass

Tape Smp. Str

61

Pan.

Perc.

M. Box

Perc. Organ

S. Bass

Pad 1

62

Pan.

Perc.

Perc. Organ

Syn. Br.

Syn. Str.

63

Pan.

Perc.

Syn. Br.

Syn. Str.

64

Pan.

Perc.

Syn. Br.

Syn. Str.

65

66

Pan.

Perc.

M. Box

E. Pno.

Perc. Organ

Syn. Br.

S. Bass

Syn. Str.

Pad 1

Pad 5

Detailed description of the musical score: The score consists of ten staves. The Pan. staff has a melodic line with eighth notes and a trill. The Perc. staff has a complex rhythmic pattern with various note values and rests. The M. Box staff has a long sustained note followed by a few notes. The E. Pno. staff has a bass line with chords and a trill. The Perc. Organ staff has a melodic line with a long note and a trill. The Syn. Br. staff has a melodic line with a triplet and a trill. The S. Bass staff has a bass line with a trill and a long note. The Syn. Str. staff has a rhythmic pattern of eighth notes. The Pad 1 staff has a long sustained note followed by a few notes. The Pad 5 staff has a long sustained note.

67

Pan.

Perc.

M. Box

E. Pno.

Perc. Organ

Syn. Br.

S. Bass

Syn. Str.

Pad 1

Pad 5

68

Pan.

Perc.

M. Box

E. Pno.

Perc. Organ

Syn. Br.

S. Bass

Syn. Str.

Pad 1

Pad 5

Detailed description of the musical score: The score consists of ten staves. The top staff (Pan.) has a treble clef and a key signature of one flat, playing a continuous eighth-note melody. The second staff (Perc.) has a percussion clef and features a complex rhythmic pattern with eighth and sixteenth notes, some marked with 'x'. The third staff (M. Box) has a treble clef and contains a few notes, including a dotted quarter note and a half note. The fourth staff (E. Pno.) is a grand staff with treble and bass clefs, showing chords and single notes. The fifth staff (Perc. Organ) has a treble clef and includes a triplet of eighth notes. The sixth staff (Syn. Br.) has a treble clef and features a triplet of eighth notes. The seventh staff (S. Bass) has a bass clef and plays a simple eighth-note melody. The eighth staff (Syn. Str.) has a treble clef and plays a steady eighth-note accompaniment. The ninth staff (Pad 1) has a treble clef and contains a few notes with a long, sweeping line underneath. The tenth staff (Pad 5) has a treble clef and contains a few notes with a long, sweeping line underneath.

69

Pan.

Perc.

M. Box

E. Pno.

Perc. Organ

Syn. Br.

S. Bass

Syn. Str.

Pad 1

Pad 5

70

Pan.

Perc.

M. Box

E. Pno.

Perc. Organ

Syn. Br.

S. Bass

Syn. Str.

Pad 1

Pad 5

Detailed description of the musical score: The score consists of ten staves. The top staff (Pan.) has a treble clef and contains a sequence of eighth notes. The second staff (Perc.) has a percussion clef and contains a rhythmic pattern of eighth notes with 'x' marks. The third staff (M. Box) has a treble clef and features a long, sustained note with a slur. The fourth staff (E. Pno.) has a bass clef and contains chords and single notes. The fifth staff (Perc. Organ) has a treble clef and contains a long, sustained note with a slur. The sixth staff (Syn. Br.) has a treble clef and contains a triplet of eighth notes. The seventh staff (S. Bass) has a bass clef and contains a sequence of eighth notes. The eighth staff (Syn. Str.) has a treble clef and contains a sequence of eighth notes. The ninth staff (Pad 1) has a treble clef and contains a long, sustained note with a slur. The tenth staff (Pad 5) has a treble clef and contains a single chord.

71

Musical score for multiple instruments:

- Pan.**: Treble clef, eighth-note melody.
- M. Box**: Treble clef, sparse notes with a long sustain.
- E. Pno.**: Bass clef, chords and single notes.
- Perc. Organ**: Treble clef, simple melodic line.
- Syn. Br.**: Treble clef, complex melodic line with many notes.
- S. Bass**: Bass clef, simple melodic line.
- Syn. Str.**: Treble clef, rhythmic eighth-note pattern.
- Pad 1**: Treble clef, sustained chords.
- Pad 5**: Treble clef, sustained chords.

72

Pan.

Perc.

M. Box

E. Pno.

Perc. Organ

Syn. Br.

S. Bass

Syn. Str.

Pad 1

Pad 5

73

Pan.

Perc.

M. Box

E. Pno.

Perc. Organ

Syn. Br.

S. Bass

Syn. Str.

Pad 1

Pad 5

74

75

76

Pan.

Perc.

Perc. Organ

S. Bass

77

Pan.

Perc.

Perc. Organ

S. Bass

78

Pan.

Perc.

Perc. Organ

S. Bass

Tape Smp. Str

79

Pan.

Perc.

Perc. Organ

S. Bass

Tape Smp. Str

80

Pan.

Perc.

Perc. Organ

S. Bass

Tape Smp. Str

81

Pan.

Perc.

Perc. Organ

S. Bass

Tape Smp. Str

82

Pan.

Perc.

Perc. Organ

S. Bass

Tape Smp. Str

83

Pan.

Perc.

Perc. Organ

S. Bass

Tape Smp. Str

84

Pan.

Perc.

Perc. Organ

S. Bass

Tape Smp. Str

85

86

87

88

89

Perc.

Perc. Organ

S. Bass

Tape Smp. Str

90

Pan.

Perc.

Perc. Organ

S. Bass

Tape Smp. Str

91

Pan.

Perc.

Perc. Organ

S. Bass

Tape Smp. Str

92

Pan.

Perc.

Perc. Organ

S. Bass

Tape Smp. Str

93

Pan.

Perc.

Perc. Organ

S. Bass

Tape Smp. Str

94

Pan.

Perc.

Perc. Organ

S. Bass

Tape Smp. Str

95

Pan.

Perc.

M. Box

E. Pno.

Perc. Organ

S. Bass

Pad 1

96

Perc. M. Box E. Pno. Perc. Organ Syn. Br. S. Bass Syn. Str. Pad 1 Pad 5

97

Perc.

M. Box

E. Pno.

Perc. Organ

Syn. Br.

S. Bass

Syn. Str.

Pad 1

Pad 5

98

Perc. M. Box E. Pno. Perc. Organ Syn. Br. S. Bass Syn. Str. Pad 1 Pad 5

Detailed description of the musical score: The score consists of nine staves. The Perc. staff features a rhythmic pattern of eighth notes with accents. The M. Box staff has a melodic line with a long slur. The E. Pno. staff shows a bass line with chords and a treble line with sparse notes. The Perc. Organ staff has a melodic line with a long slur. The Syn. Br. staff contains three triplet figures. The S. Bass staff has a simple melodic line. The Syn. Str. staff has a rhythmic pattern of eighth notes. The Pad 1 staff has a melodic line with a long slur. The Pad 5 staff has a sustained chord in the bass.

99

Perc.

M. Box

E. Pno.

Perc. Organ

Syn. Br.

S. Bass

Syn. Str.

Pad 1

Pad 5

100

Perc.

M. Box

E. Pno.

Perc. Organ

Syn. Br.

S. Bass

Syn. Str.

Pad 1

Pad 5

101

Perc. M. Box E. Pno. Perc. Organ Syn. Br. S. Bass Syn. Str. Pad 1 Pad 5

102

Perc.

M. Box

E. Pno.

Perc. Organ

Syn. Br.

S. Bass

Syn. Str.

Pad 1

Pad 5

103

Perc.

M. Box

E. Pno.

Perc. Organ

Syn. Br.

S. Bass

Syn. Str.

Pad 1

Pad 5

104

M. Box

E. Pno.

Perc. Organ

Syn. Br.

S. Bass

Syn. Str.

Pad 1

Pad 5

106

M. Box

E. Pno.

Perc. Organ

Syn. Br.

S. Bass

Syn. Str.

Pad 1

Pad 5

108

M. Box

E. Pno.

Perc. Organ

Syn. Br.

S. Bass

Syn. Str.

Pad 1

Pad 5

110

M. Box

E. Pno.

Perc. Organ

Syn. Br.

S. Bass

Syn. Str.

Pad 1

Pad 5

111

Panpipes

Camilla - Non C` Ragione

♩ = 100,000000

2

6

14

18

22

26

30

33

2

38

42

45

49

53

57

60

63

65

67

69

71

73

76

80

84

90

93

18

Camilla - Non C` Ragione

Percussion

$\text{♩} = 100,000000$

V.S.

Percussion

Percussion

V.S.

V.S.

6

Percussion

100

102

103

10

Music Box

Camilla - Non C` Ragione

♩ = 100,000000

4

9

14 6 12

35 6

46 12 3

65

70

73 20

Music Box

95

100

106

110

Electric Piano

Camilla - Non C` Ragione

♩ = 100,000000

4

8

11

15

20

38

24

24

65

69

72

21

96

100

103

107

110

Camilla - Non C` Ragione

Percussive Organ

♩ = 100,000000

4

9

14

23

28

33

38

6

6

3

3

3

6

6

3

Percussive Organ

47

51

56

62

70

74

79

85

91

96

101

106

110

Camilla - Non C` Ragione

Synth Brass

♩ = 100,000000

V.S.

2

Synth Brass

74 **22**

98

101

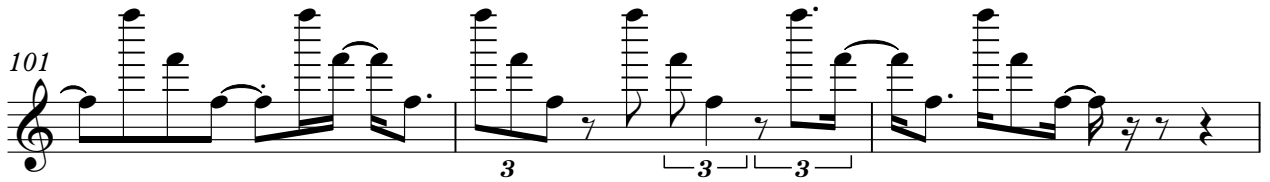

104

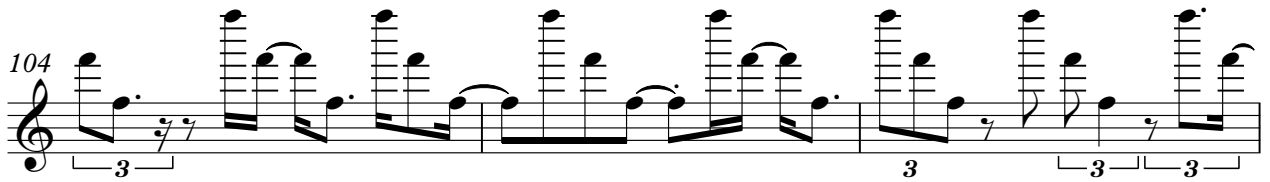

107

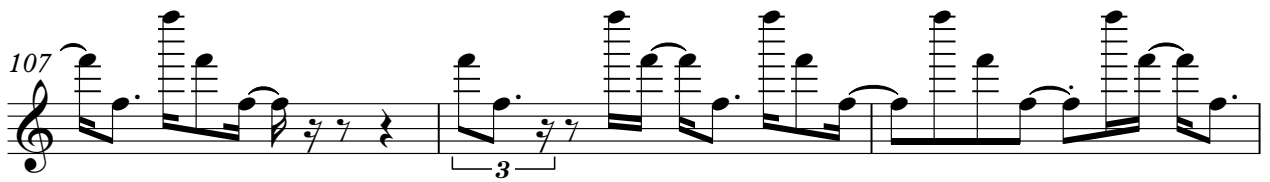

110 **2**

Synth Bass

Camilla - Non C` Ragione

♩ = 100,000000

4

8

12

16

20

24

28

32

36

40

V.S.

44

48

52

56

60

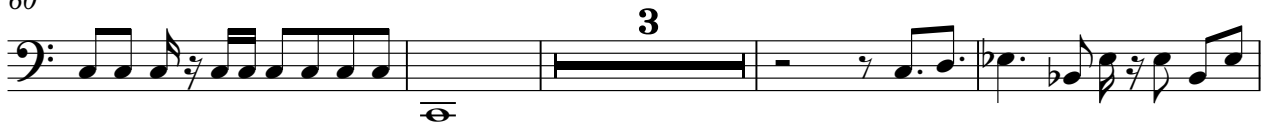

67

71

75

79

83

87

91

95

100

104

108

111

Camilla - Non C` Ragione
Tape Sampler Keyboard [Strings]

♩ = 100,000000

25

31

16

16

52

59

17

17

81

88

93

19

19

Synth Strings

Camilla - Non C` Ragione

♩ = 100,000000

4

6

8

10

12

22

36

38

22

Synth Strings

62

64

66

68

70

72

96

98

100

102

104

106

108

110

♩ = 100,000000

4

9

14 6 12

35

40 6 12

61 3

69

73 20

Pad 1 (New Age)

95

100

105

109

♩ = 100,000000

5

12

20 14

40

48 18

72 22

99

107

111
