

Nine Inch Nails - The Perfect Drug

♩ = 72,028809
Drum Track

Percussion

Chord Track

Electric Guitar

Bass Track

5-string Electric Bass

♩ = 72,028809
Melody Track 1

Synth Strings

2
Syn. Str.

4
Syn. Str.

5
Perc.

E. Bass

Syn. Str.

2

6

Perc.

E. Bass

Syn. Str.

7

Perc.

E. Bass

Syn. Str.

8

Perc.

E. Bass

Syn. Str.

9

Perc.

E. Bass

Syn. Str.

10

Perc.

E. Bass

Syn. Str.

11

Perc.

E. Bass

Syn. Str.

12

Perc.

E. Bass

Syn. Str.

13

Perc.

E. Bass

Syn. Str.

15

Perc.

E. Bass

Syn. Str.

17

Perc. 

E. Gtr. 

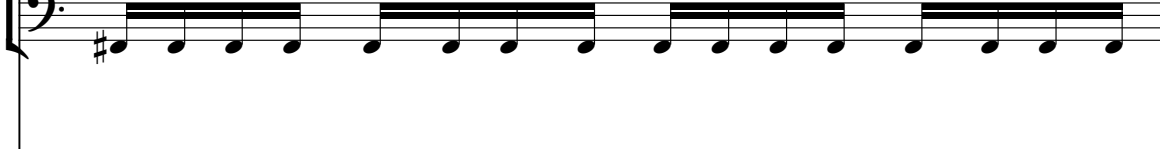
E. Bass 

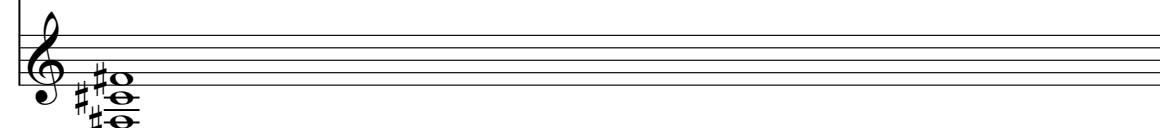
Syn. Str. 

18

Perc. 

E. Gtr. 

E. Bass 

Syn. Str. 

20

Perc. 

21

Perc. 

Syn. Str. 

22

Perc.

Syn. Str.

23

Perc.

E. Bass

Syn. Str.

24

Perc.

E. Bass

Syn. Str.

25

Perc.

E. Bass

Syn. Str.

26

Perc.

E. Bass

Syn. Str.

27

Perc.

E. Bass

Syn. Str.

28

Perc.

E. Bass

Syn. Str.

29

Perc.

E. Bass

Syn. Str.

30

Perc.

E. Bass

Syn. Str.

31

Perc.

E. Bass

Syn. Str.

33

Perc.

E. Bass

Syn. Str.

35

Perc.

E. Bass

Syn. Str.

37

Perc.

E. Gtr.

E. Bass

Syn. Str.

38

Perc.

E. Gtr.

E. Bass

Syn. Str.

39

Perc.

E. Gtr.

E. Bass

Syn. Str.

40

Perc.

E. Gtr.

E. Bass

Syn. Str.

41

Perc. E. Gtr. E. Bass Syn. Str.

42

Perc. E. Gtr. E. Bass Syn. Str.

43

Perc. E. Gtr. E. Bass Syn. Str.

44

Perc.

E. Gtr.

E. Bass

Syn. Str.

45

Perc.

Syn. Str.

46

Perc.

Syn. Str.

47

Perc.

Syn. Str.

48

Perc.

Syn. Str.

49

Perc.

E. Bass

Syn. Str.

50

Perc.

E. Bass

Syn. Str.

51

Perc.

E. Bass

Syn. Str.

52

Perc.

E. Bass

Syn. Str.

53

Perc.

E. Bass

Syn. Str.

54

Perc.

E. Bass

Syn. Str.

55

Perc.

E. Bass

Syn. Str.

56

Perc.

E. Bass

Syn. Str.

57

Perc.

58

Perc.

59

Perc.

60

Perc.

61

Perc.

E. Bass

Syn. Str.

62

Perc.

E. Bass

Syn. Str.

63

Perc.

E. Bass

Syn. Str.

64

Perc.

E. Bass

Syn. Str.

66

Perc.

Syn. Str.

69

Perc.

E. Bass

Syn. Str.

72

Perc.

E. Bass

Syn. Str.

18

75

Perc.

E. Bass

Syn. Str.

78

Perc.

E. Bass

Syn. Str.

81

Perc.

Nine Inch Nails - The Perfect Drug

Percussion

♩ = 72,028809

Drum Track

4

V.S.

Percussion

19

21

22

23

24

25

26

27

28

29

Percussion

30

32

35

37

39

41

43

45

47

49

V.S.

Percussion

51

53

54

55

56

57

58

59

61

62

Electric Guitar

Nine Inch Nails - The Perfect Drug

♩ = 72,028809
Chord Track

16

18 **18**

37

39

41

43

44 **39**

Nine Inch Nails - The Perfect Drug

5-string Electric Bass

♩ = 72,028809

Bass Track

4

7

9

11

13

15

17

4

23

25

27

29

31

33

35

37

39

41

43

49

51

53

55

57

69

75

Nine Inch Nails - The Perfect Drug

Synth Strings

♩ = 72,028809
Melody Track 1

3

5

7

9

11

13

16

2

Synth Strings

21

23

25

27

29

31

36

43

46

48

50

52

54

56

63

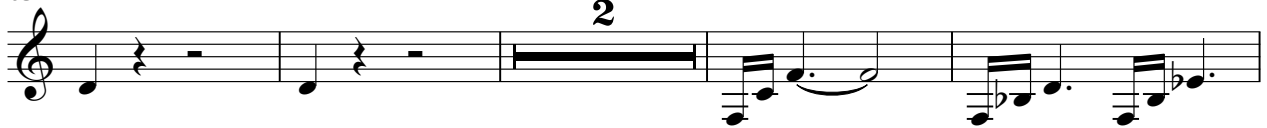

69

74

77

