

Cant Help Falling In Love With You - UB40

♩ = 173,000397

Alto Saxophone

Trombone

Percussion

Honky-tonk Piano

Synth Brass

Synth Bass

Synth Strings

Synth Strings

Orchestra Hit

♩ = 173,000397

FX 7 (Echoes)

Solo

IT/IS GmbH Bochum

Gunshot

Wise men say

6

Alto Sax.

Perc.

Syn. Str.

Solo

on ly fools rush in

10

Alto Sax.

Perc.

Syn. Str.

Solo

IT/IS GmbH Bochum

IT/IS GmbH Bochum

canrt help

14

Alto Sax.

Perc.

Syn. Str.

Solo

fall ing in love with you.

19

Alto Sax.

Perc.

Syn. Br.

Syn. Str.

Syn. Str.

Gun.

23

Perc.

Syn. Br.

Syn. Str.

Gun.

26

Tbn.

Perc.

Syn. Br.

Syn. Str.

Orch. Hit

Gun.

29

Alto Sax.

Tbn.

Perc.

H-t. Pno.

Syn. Br.

S. Bass

Syn. Str.

Orch. Hit

Solo

Gun.

Wise men say

32

Alto Sax.

Perc.

H-t. Pno.

Syn. Br.

S. Bass

Solo

Gun.

on ly fools rush

35

Alto Sax.

Perc.

H-t. Pno.

Syn. Br.

S. Bass

Solo

Gun. in but

38

Alto Sax.

Perc.

H-t. Pno.

Syn. Br.

S. Bass

FX 7

Solo

Gun. I can't help

41

Alto Sax.

Perc.

H-t. Pno.

Syn. Br.

S. Bass

Solo

Gun. fall ing in love with you.

44

Alto Sax.

Perc.

H-t. Pno.

Syn. Br.

S. Bass

Syn. Str.

FX 7

Solo

Gun. Shall I

47

Alto Sax.

Perc.

H-t. Pno.

Syn. Br.

S. Bass

Syn. Str.

FX 7

Solo

Gun. stay would it be

50

Alto Sax.

Perc.

H-t. Pno.

Syn. Br.

S. Bass

Syn. Str.

FX 7

Solo

Gun. a sin

53

Alto Sax.

Perc.

H-t. Pno.

Syn. Br.

S. Bass

Syn. Str.

FX 7

Solo

Gun. if I can't help

56

Alto Sax. Perc. H-t. Pno. Syn. Br. S. Bass Syn. Str. FX 7 Solo Gun.

fall ing in love

59

Alto Sax. Perc. H-t. Pno. Syn. Br. S. Bass Syn. Str. FX 7 Solo Gun.

with you.

62

Alto Sax.

Tbn.

Perc.

Syn. Br.

S. Bass

Syn. Str.

Orch. Hit

Solo

Gun.

As a riv er flows gen tly to the sea

65

Alto Sax.

Tbn.

Perc.

Syn. Br.

S. Bass

Syn. Str.

Orch. Hit

Solo

Gun.

Dar ling so it goes

68

Alto Sax.

Tbn.

Perc.

Syn. Br.

S. Bass

Syn. Str.

Orch. Hit

FX 7

Solo

Gun.

==

71

Alto Sax.

Tbn.

Perc.

H-t. Pno.

Syn. Br.

S. Bass

Syn. Str.

Orch. Hit

FX 7

Solo

Gun.

74

Alto Sax. Perc. H-t. Pno. Syn. Br. S. Bass Syn. Str. FX 7 Solo Gun.

take my whole life

77

Alto Sax. Perc. H-t. Pno. Syn. Br. S. Bass Syn. Str. FX 7 Solo Gun.

too for

80

Alto Sax.
Perc.
H-t. Pno.
Syn. Br.
S. Bass
Syn. Str.
FX 7
Solo
Gun. I can't help

83

Alto Sax.
Perc.
H-t. Pno.
Syn. Br.
S. Bass
Syn. Str.
FX 7
Solo
Gun. fall ing in love with you.

86

Alto Sax.
Perc.
H-t. Pno.
Syn. Br.
S. Bass
Syn. Str.
FX 7
Solo
Gun. As a riv er flows

89

Alto Sax.
Tbn.
Perc.
Syn. Br.
S. Bass
Syn. Str.
Orch. Hit
Solo
Gun. gen tly to the sea

92

Alto Sax. 

Tbn. 

Perc. 

Syn. Br. 

S. Bass 

Syn. Str. 

Orch. Hit 

FX 7 

Solo 

Gun. 

95

Alto Sax. 

Tbn. 

Perc. 

Syn. Br. 

S. Bass 

Syn. Str. 

Orch. Hit 

FX 7 

Solo 

Gun. 

98

Alto Sax.

Perc.

H-t. Pno.

Syn. Br.

S. Bass

Syn. Str.

FX 7

Solo

Gun. Take my hand

101

Alto Sax.

Perc.

H-t. Pno.

Syn. Br.

S. Bass

Syn. Str.

FX 7

Solo

Gun. take my whole life too

104

Alto Sax.
Perc.
H-t. Pno.
Syn. Br.
S. Bass
Syn. Str.
FX 7
Solo
Gun. for I canrt

107

Alto Sax.
Perc.
H-t. Pno.
Syn. Br.
S. Bass
Syn. Str.
FX 7
Solo
Gun. help fall ing in

110

Alto Sax.
Perc.
H-t. Pno.
Syn. Br.
S. Bass
Syn. Str.
FX 7
Solo
Gun. love with you.

113

Alto Sax.
Perc.
H-t. Pno.
Syn. Br.
S. Bass
Syn. Str.
FX 7
Solo
Gun. I can't help

116

Alto Sax. Perc. H-t. Pno. Syn. Br. S. Bass Syn. Str. Orch. Hit FX 7 Solo Gun.

fall ing in love

119

Alto Sax.

Perc.

H-t. Pno.

Syn. Br.

S. Bass

Syn. Str.

Orch. Hit

FX 7

Solo

Gun. with you.

122

Alto Sax.

Perc.

H-t. Pno.

Syn. Br.

S. Bass

Syn. Str.

Orch. Hit

FX 7

Solo

Gun. I can't help

125

Alto Sax.
Perc.
H-t. Pno.
Syn. Br.
S. Bass
Syn. Str.
Orch. Hit
FX 7
Solo
Gun.

fall ing in love with you.

128

Alto Sax.
Perc.
H-t. Pno.
Syn. Br.
S. Bass
Syn. Str.
Orch. Hit
FX 7
Solo
Gun.

I can't

Alto Sax. Perc. H-t. Pno. Syn. Br. S. Bass Syn. Str. Orch. Hit FX 7 Solo Gun.

help fall ing in

134

Alto Sax.
Perc.
H-t. Pno.
Syn. Br.
S. Bass
Syn. Str.
Orch. Hit
FX 7
Solo
Gun.
love with you...

137

Alto Sax.
Perc.
H-t. Pno.
Syn. Br.
S. Bass
Syn. Str.
Orch. Hit
Solo
Gun.

140

142

Alto Saxophone

Cant Help Falling In Love With You - UB40

♩ = 173,000397

3

10

18

11

35

43

51

56

IT/IS GmbH Bochum
IT/IS GmbH Bochum

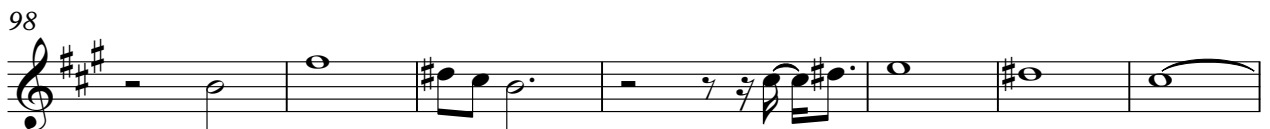
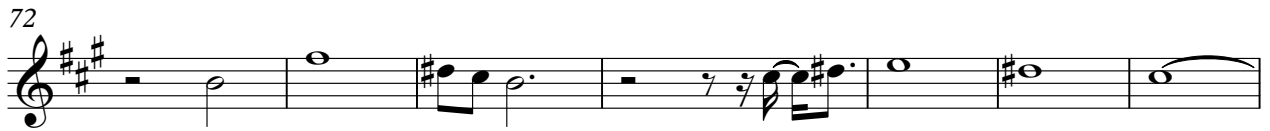

Alto Saxophone

131

Trombone

Cant Help Falling In Love With You - UB40

♩ = 173,000397

25

30 33

67 17

89

94 47

IT/IS GmbH Bochum
IT/IS GmbH Bochum

Cant Help Falling In Love With You - UB40

Percussion

♩ = 173,000397

6

9

12

15

18

21

23

25

27

IT/IS GmbH Bochum
IT/IS GmbH Bochum

V.S.

Percussion

49

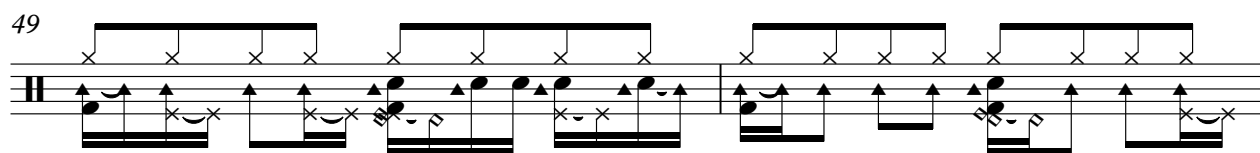

51

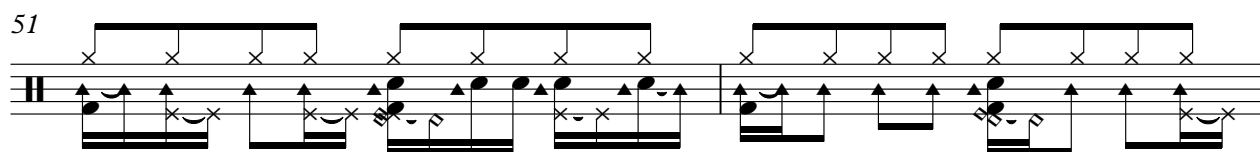

53

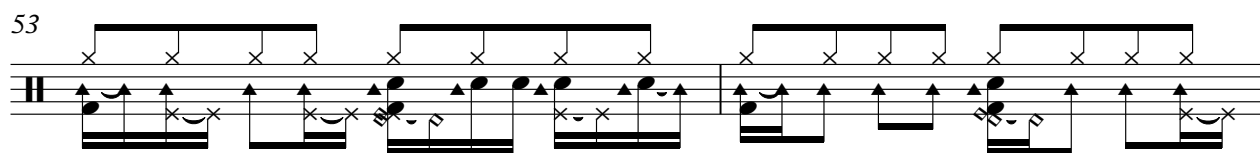

55

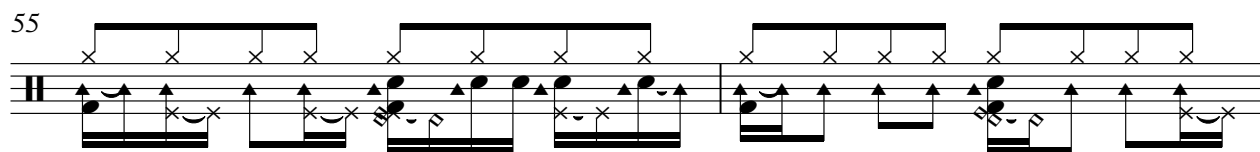

57

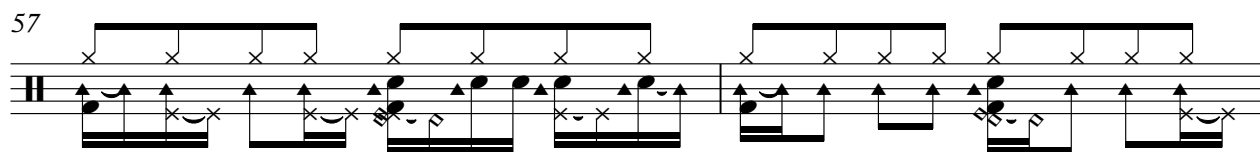

59

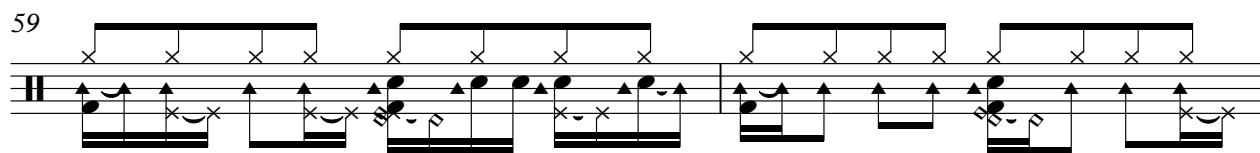

61

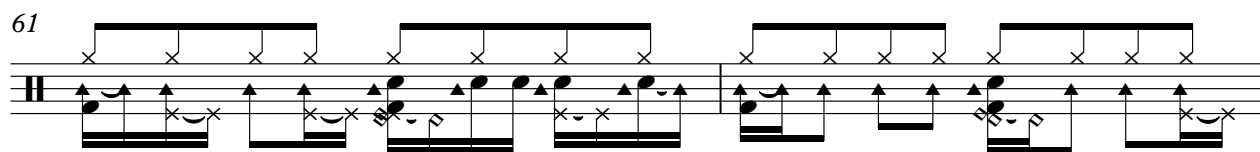

63

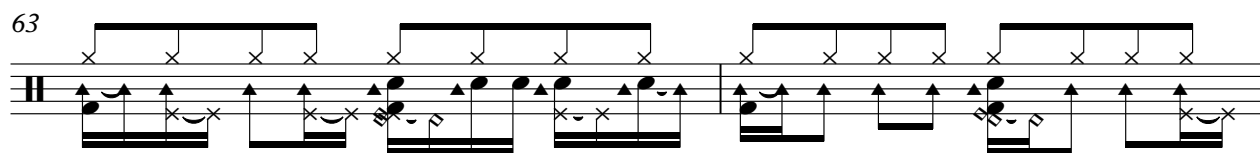

65

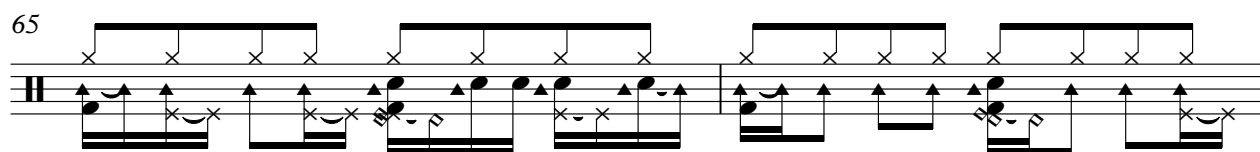

67

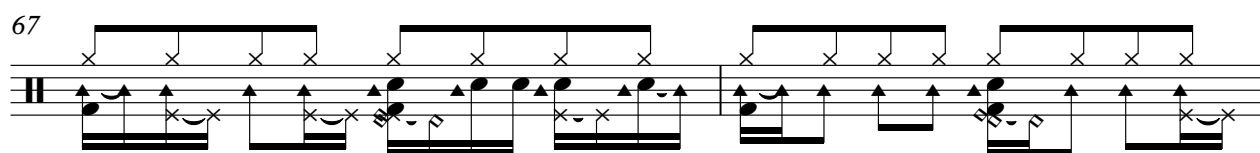

V.S.

69

71

73

75

77

79

81

83

85

87

89

91

93

95

97

99

101

103

105

107

V.S.

109

111

113

115

117

119

121

123

125

127

129

131

133

135

137

139

141

143

Honky-tonk Piano

Cant Help Falling In Love With You - UB40

♩ = 173,000397

29

33

38

43

47

52

57

IT/IS GmbH Bochum
IT/IS GmbH Bochum

V.S.

Honky-tonk Piano

62 **10**

75

80

85 **10**

98

103

108

112

117

122

127

132

136

141

Cant Help Falling In Love With You - UB40

Synth Brass

♩ = 173,000397

19

25

34

43

52

61

68

77

86

93

IT/IS GmbH Bochum

V.S.

102

111

120

129

137

Cant Help Falling In Love With You - UB40

Synth Bass

♩ = 173,000397

29

33

38

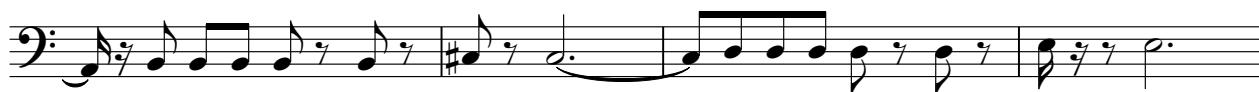

42

47

52

56

61

66

71

IT/IS GmbH Bochum
IT/IS GmbH Bochum

V.S.

123

128

133

138

141

Cant Help Falling In Love With You - UB40

Synth Strings

♩ = 173,000397

19

25

16

47

56

64

71

80

88

95

104

IT/IS GmbH Bochum
IT/IS GmbH Bochum

V.S.

Synth Strings

112

120

128

136

141

Synth Strings

Cant Help Falling In Love With You - UB40

♩ = 173,000397

3

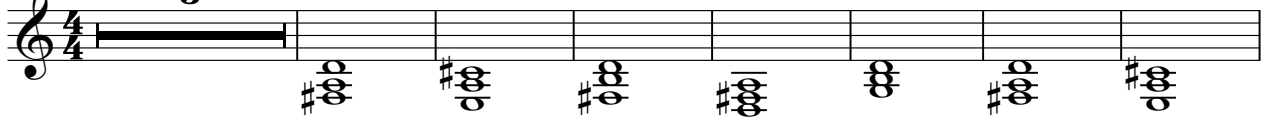

11

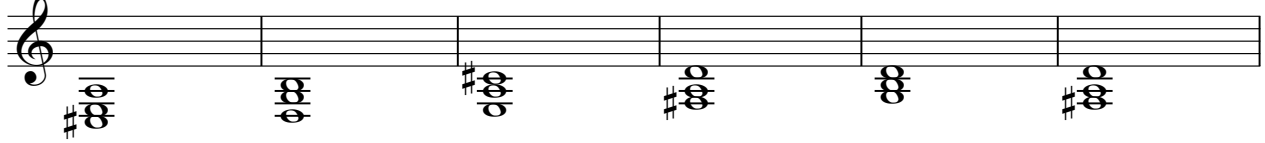

17

125

IT/IS GmbH Bochum
IT/IS GmbH Bochum

♩ = 173,000397

25

30

33

67

72

17

93

98

18

118

122

2

126

128

2

IT/IS GmbH Bochum
IT/IS GmbH Bochum

132

135

140

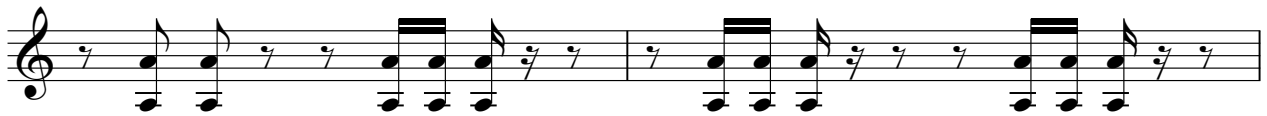

142

♩ = 173,000397

37 5

46

54

61

73

81

87

99

107

IT/IS GmbH Bochum
IT/IS GmbH Bochum

FX 7 (Echoes)

114

121

128

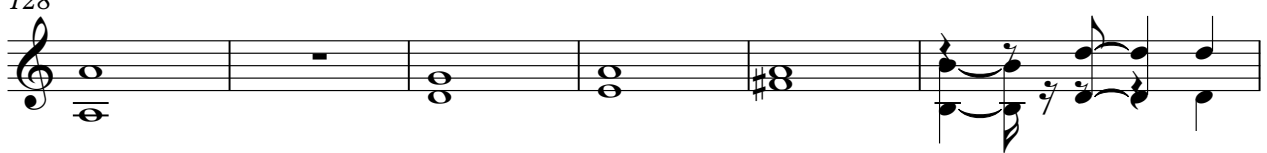

134

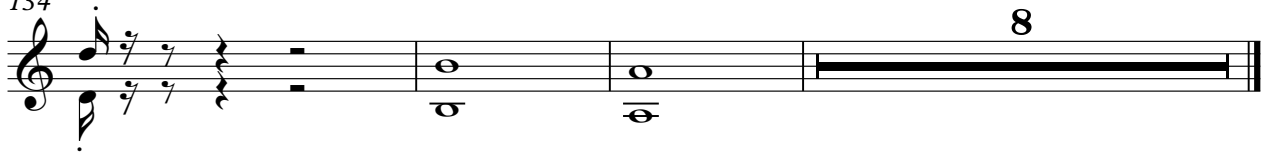

Cant Help Falling In Love With You - UB40

Solo

♩ = 173,000397

IT/IS GmbH Bochum Wise men say only fools rush in but

I can't help falling in love with you. Wise men

say only fools rush in but I can't help

falling in love with you. Shall I stay

would be a sin if I can't help

falling in love with you. As a river flows

gently to the sea. Dinagooit goes some things are meant to be.

Take my hand take my whole life too

for I can't help falling in love

with you. IT/IS GmbH Bochum IT/IS GmbH Bochum IT/IS GmbH Bochum IT/IS GmbH Bochum IT/IS GmbH Bochum

IT/IS GmbH Bochum IT/IS GmbH Bochum IT/IS GmbH Bochum IT/IS GmbH Bochum IT/IS GmbH Bochum

94

somethings are meant to be. Take my hand

101

take my whole life too for I can't help

108

falling in love with you. I can't

115

help falling in love with you.

122

I can't help falling in love with you.

129

I can't help falling in love with you...

136

141

♩ = 173,000397

19

25

32

38

44

50

56

62

69

76

IT/IS GmbH Bochum
IT/IS GmbH Bochum

Gunshot

82

88

95

102

108

114

120

126

132

138

