

# Cantautori Italiani Songs - Ho Bisogno Di Voi

PRG.CHANGE

$\text{♩} = 101,001602$

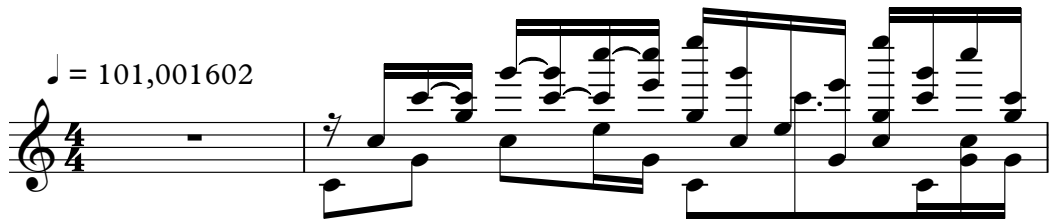

PRG.CHANGE

3

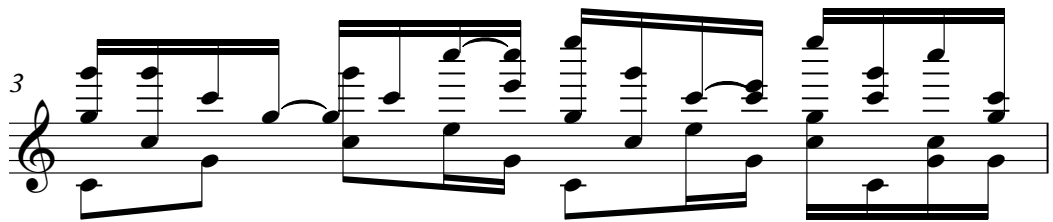

PRG.CHANGE

4

AC/SLAPBAS

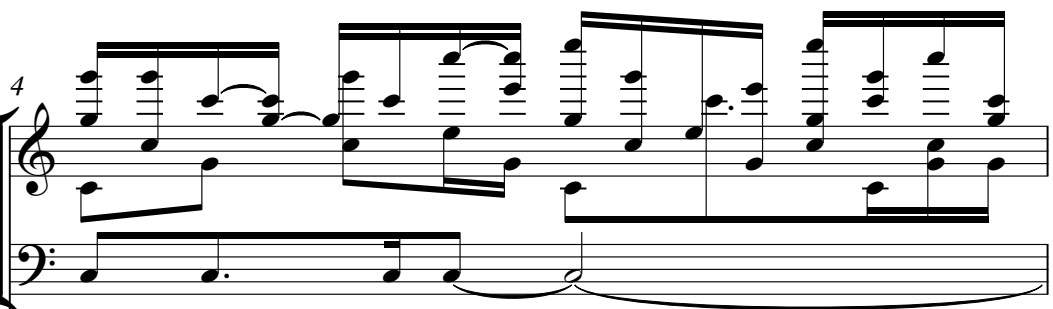

PRG.CHANGE

SQUAREWAVE

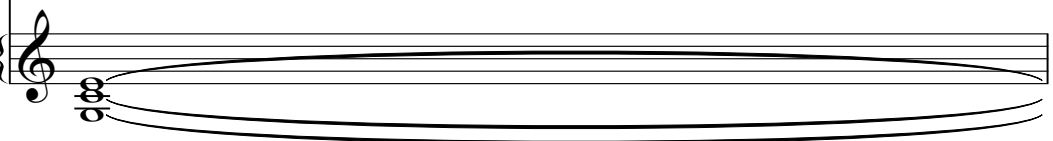

DRUMS

PRG.CHANGE

AC/SLAPBAS

PRG.CHANGE

SQUAREWAVE

PRG.CHANGE

AC/SLAPBAS

PRG.CHANGE

SQUAREWAVE

7

DRUMS

PRG.CHANGE

AC/SLAPBAS

PRG.CHANGE

SQUAREWAVE

8

PRG.CHANGE

AC/SLAPBAS

PRG.CHANGE

SQUAREWAVE

DRUMS

PRG.CHANGE

AC/SLAPBAS

PRG.CHANGE

SQUAREWAVE

10

PRG.CHANGE

AC/SLAPBAS

PRG.CHANGE

SQUAREWAVE

11

DRUMS

PRG.CHANGE

AC/SLAPBAS

PRG.CHANGE

SQUAREWAVE

12

DRUMS

PRG.CHANGE

AC/SLAPBAS

PRG.CHANGE

SQUAREWAVE

13

DRUMS

PRG.CHANGE

AC/SLAPBAS

PRG.CHANGE

SQUAREWAVE

14

DRUMS

PRG.CHANGE

AC/SLAPBAS

PRG.CHANGE

SQUAREWAVE

15

DRUMS

PRG.CHANGE

AC/SLAPBAS

PRG.CHANGE

SQUAREWAVE

16

DRUMS

PRG.CHANGE

AC/SLAPBAS

PRG.CHANGE

SQUAREWAVE

17

DRUMS

PRG.CHANGE

AC/SLAPBAS

PRG.CHANGE

SQUAREWAVE

18

DRUMS

PRG.CHANGE

AC/SLAPBAS

PRG.CHANGE

SQUAREWAVE

19

DRUMS

PRG.CHANGE

AC/SLAPBAS

PRG.CHANGE

SQUAREWAVE

20

DRUMS

PRG.CHANGE

AC/SLAPBAS

PRG.CHANGE

SQUAREWAVE

21

DRUMS

PRG.CHANGE

AC/SLAPBAS

PRG.CHANGE

SQUAREWAVE

22

DRUMS

PRG.CHANGE

AC/SLAPBAS

PRG.CHANGE

SQUAREWAVE

23

DRUMS

PRG.CHANGE

AC/SLAPBAS

PRG.CHANGE

SQUAREWAVE

24

DRUMS

PRG.CHANGE

AC/SLAPBAS

PRG.CHANGE

SQUAREWAVE

25

DRUMS

PRG.CHANGE

AC/SLAPBAS

PRG.CHANGE

SQUAREWAVE

26

DRUMS

PRG.CHANGE

AC/SLAPBAS

PRG.CHANGE

SQUAREWAVE

27

DRUMS

PRG.CHANGE

AC/SLAPBAS

PRG.CHANGE

SQUAREWAVE

28

DRUMS

PRG.CHANGE

AC/SLAPBAS

PRG.CHANGE

SQUAREWAVE

29

DRUMS

PRG.CHANGE

AC/SLAPBAS

PRG.CHANGE

SQUAREWAVE

31

DRUMS

PRG.CHANGE

AC/SLAPBAS

PRG.CHANGE

SQUAREWAVE

33

DRUMS

PRG.CHANGE

AC/SLAPBAS

PRG.CHANGE

SQUAREWAVE

35

DRUMS

PRG.CHANGE

AC/SLAPBAS

PRG.CHANGE

SQUAREWAVE

37

DRUMS

PRG.CHANGE

AC/SLAPBAS

PRG.CHANGE

SQUAREWAVE

39

DRUMS

PRG.CHANGE

AC/SLAPBAS

PRG.CHANGE

SQUAREWAVE

41

DRUMS

PRG.CHANGE

AC/SLAPBAS

PRG.CHANGE

SQUAREWAVE

42

DRUMS

PRG.CHANGE

AC/SLAPBAS

PRG.CHANGE

SQUAREWAVE

43

DRUMS

PRG.CHANGE

AC/SLAPBAS

PRG.CHANGE

SQUAREWAVE

44

DRUMS

PRG.CHANGE

AC/SLAPBAS

PRG.CHANGE

SQUAREWAVE

46

DRUMS

PRG.CHANGE

AC/SLAPBAS

PRG.CHANGE

SQUAREWAVE

48

DRUMS

PRG.CHANGE

AC/SLAPBAS

PRG.CHANGE

SQUAREWAVE

50

DRUMS

PRG.CHANGE

AC/SLAPBAS

PRG.CHANGE

SQUAREWAVE

52

DRUMS

PRG.CHANGE

AC/SLAPBAS

PRG.CHANGE

SQUAREWAVE

54

DRUMS

PRG.CHANGE

AC/SLAPBAS

PRG.CHANGE

SQUAREWAVE

56

DRUMS

PRG.CHANGE

AC/SLAPBAS

PRG.CHANGE

SQUAREWAVE

58

DRUMS

PRG.CHANGE

AC/SLAPBAS

PRG.CHANGE

SQUAREWAVE

60

DRUMS

PRG.CHANGE

AC/SLAPBAS

PRG.CHANGE

SQUAREWAVE

62

DRUMS

PRG.CHANGE

AC/SLAPBAS

PRG.CHANGE

SQUAREWAVE

64

DRUMS

PRG.CHANGE

AC/SLAPBAS

PRG.CHANGE

SQUAREWAVE

66

DRUMS

PRG.CHANGE

AC/SLAPBAS

PRG.CHANGE

SQUAREWAVE

68

DRUMS

PRG.CHANGE

AC/SLAPBAS

PRG.CHANGE

SQUAREWAVE

70

DRUMS

PRG.CHANGE

AC/SLAPBAS

PRG.CHANGE

SQUAREWAVE

72

DRUMS

PRG.CHANGE

AC/SLAPBAS

PRG.CHANGE

SQUAREWAVE

74

DRUMS

PRG.CHANGE

AC/SLAPBAS

PRG.CHANGE

SQUAREWAVE

76

DRUMS

PRG.CHANGE

AC/SLAPBAS

PRG.CHANGE

SQUAREWAVE

78

DRUMS

PRG.CHANGE

AC/SLAPBAS

PRG.CHANGE

SQUAREWAVE

80

DRUMS

PRG.CHANGE

AC/SLAPBAS

PRG.CHANGE

SQUAREWAVE

82

DRUMS

PRG.CHANGE

AC/SLAPBAS

PRG.CHANGE

SQUAREWAVE

84

DRUMS

PRG.CHANGE

AC/SLAPBAS

PRG.CHANGE

SQUAREWAVE

86

DRUMS

PRG.CHANGE

AC/SLAPBAS

PRG.CHANGE

SQUAREWAVE

88

DRUMS

PRG.CHANGE

AC/SLAPBAS

PRG.CHANGE

SQUAREWAVE

90

DRUMS

PRG.CHANGE

AC/SLAPBAS

PRG.CHANGE

SQUAREWAVE

92

DRUMS

PRG.CHANGE

AC/SLAPBAS

PRG.CHANGE

SQUAREWAVE

94

DRUMS

PRG.CHANGE

AC/SLAPBAS

PRG.CHANGE

SQUAREWAVE

96

DRUMS

PRG.CHANGE

AC/SLAPBAS

PRG.CHANGE

SQUAREWAVE

98

DRUMS

PRG.CHANGE

AC/SLAPBAS

PRG.CHANGE

SQUAREWAVE

100

DRUMS

PRG.CHANGE

AC/SLAPBAS

PRG.CHANGE

SQUAREWAVE

102

DRUMS

PRG.CHANGE

AC/SLAPBAS

PRG.CHANGE

SQUAREWAVE

104

DRUMS

PRG.CHANGE

AC/SLAPBAS

PRG.CHANGE

SQUAREWAVE

106

DRUMS

PRG.CHANGE

AC/SLAPBAS

PRG.CHANGE

SQUAREWAVE

108

DRUMS

PRG.CHANGE

AC/SLAPBAS

PRG.CHANGE

SQUAREWAVE

110

DRUMS

PRG.CHANGE

AC/SLAPBAS

PRG.CHANGE

SQUAREWAVE

112

DRUMS

PRG.CHANGE

AC/SLAPBAS

PRG.CHANGE

SQUAREWAVE

114

DRUMS

PRG.CHANGE

AC/SLAPBAS

PRG.CHANGE

SQUAREWAVE

116

DRUMS

PRG.CHANGE

AC/SLAPBAS

PRG.CHANGE

SQUAREWAVE

117

DRUMS

PRG.CHANGE

AC/SLAPBAS

PRG.CHANGE

SQUAREWAVE

118

DRUMS

PRG.CHANGE

AC/SLAPBAS

PRG.CHANGE

SQUAREWAVE

38

119

PRG.CHANGE

AC/SLAPBAS

PRG.CHANGE

SQUAREWAVE

120

DRUMS

PRG.CHANGE

AC/SLAPBAS

PRG.CHANGE

SQUAREWAVE

121 39

PRG.CHANGE

AC/SLAPBAS

PRG.CHANGE

SQUAREWAVE

122

DRUMS

PRG.CHANGE

AC/SLAPBAS

PRG.CHANGE

SQUAREWAVE

40

123

PRG.CHANGE

AC/SLAPBAS

PRG.CHANGE

SQUAREWAVE

124

DRUMS

PRG.CHANGE

AC/SLAPBAS

PRG.CHANGE

SQUAREWAVE

125 41

PRG.CHANGE

AC/SLAPBAS

PRG.CHANGE

SQUAREWAVE

126

PRG.CHANGE

AC/SLAPBAS

PRG.CHANGE

SQUAREWAVE

127

PRG.CHANGE

AC/SLAPBAS

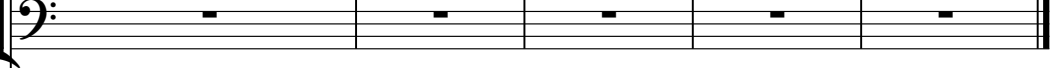

PRG.CHANGE

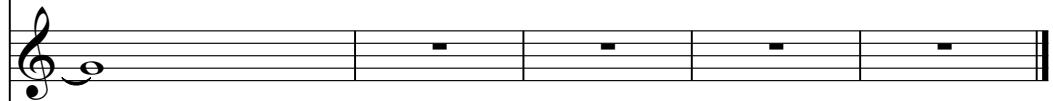

SQUAREWAVE

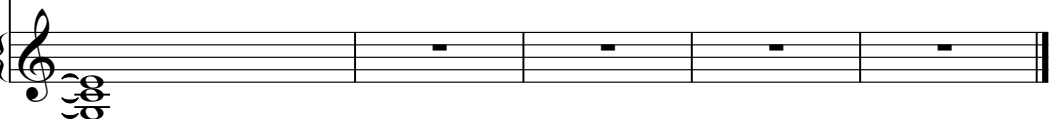

# Cantautori Italiani Songs - Ho Bisogno Di Voi

## DRUMS

♩ = 101,001602

4

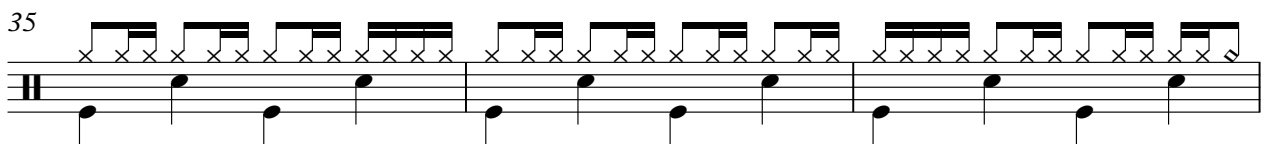
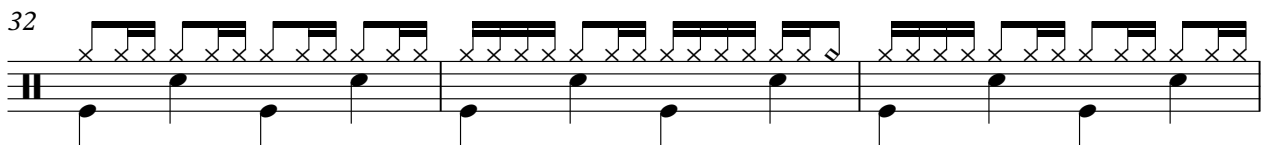
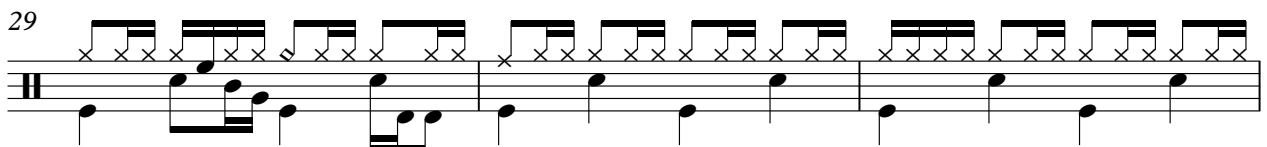
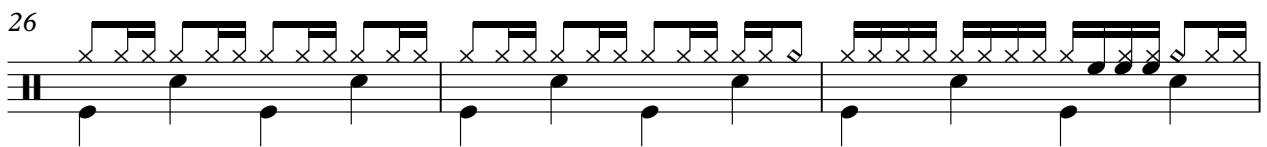
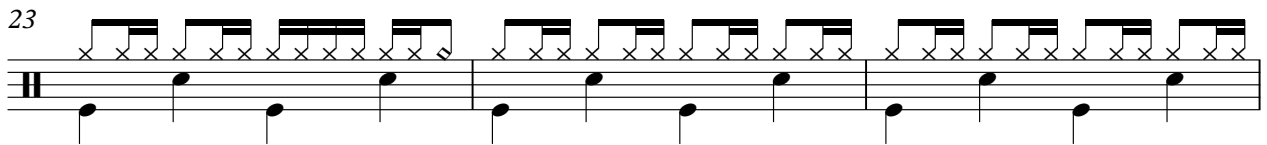
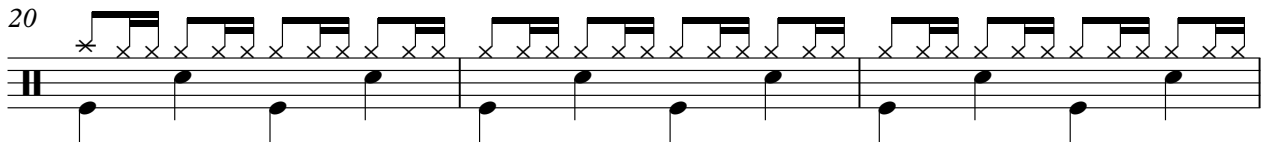
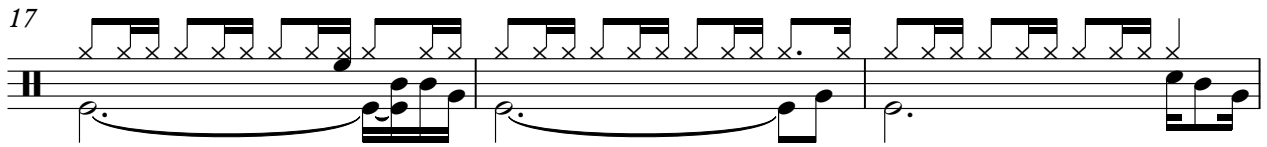
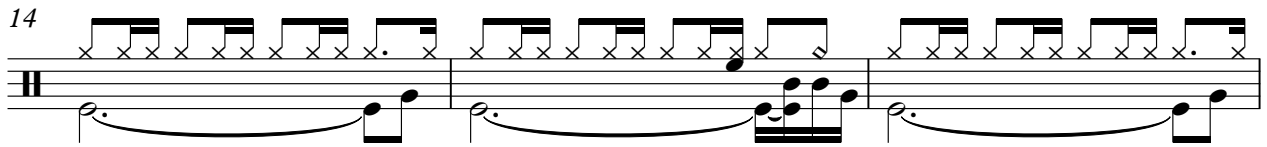
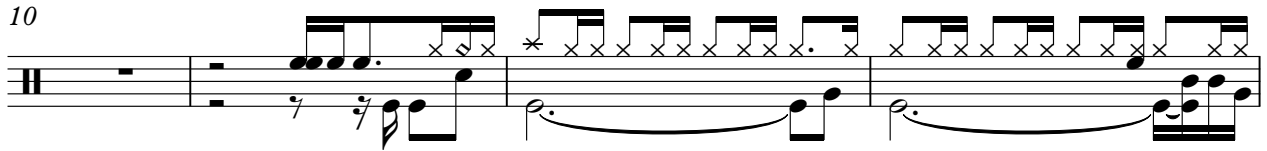
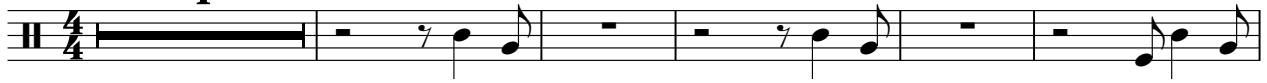

V.S.

DRUMS

38

41

44

47

50

53

56

59

62

65

DRUMS

68

71

74

77

80

83

86

89

92

95

V.S.

DRUMS

98

101

104

107

110

113

116

121

♩ = 101,001602

3

5

7

8

10

12

14

16

18

V.S.

2

PRG.CHANGE

48

50

55

61

66

69

73

79

84

88

PRG.CHANGE

93

97

101

105

109

112

115

116

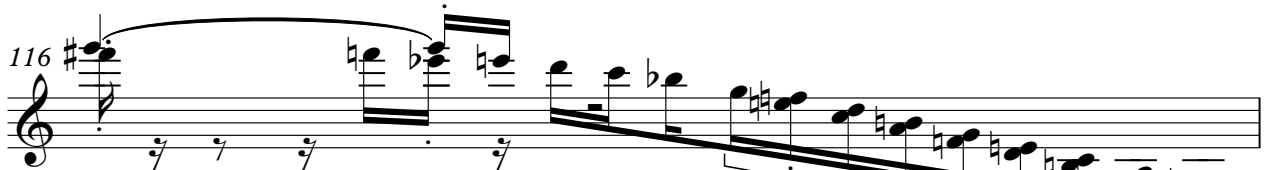

117

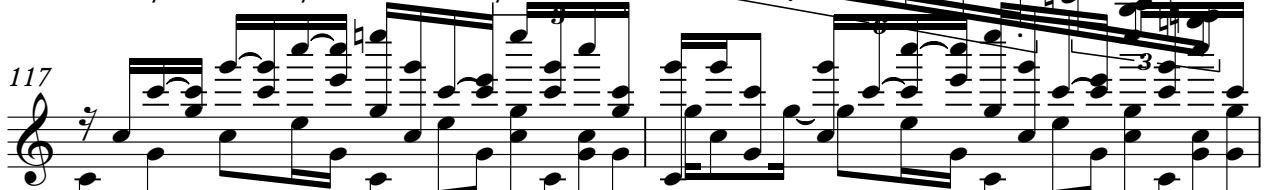

119

121

FRG. CHANGE

5

123

124

125

126

7

3

♩ = 101,001602

3

9

15

20

23

26

30

34

38

41

44

47

51

55

59

63

67

71

76

79

82

86

90

94

98

102

106

110

114

119

V.S.

4

AC/SLAPBAS

124

2 3

PRG.CHANGE

# Cantautori Italiani Songs - Ho Bisogno Di Voi

♩ = 101,001602

3

9

13

15

17

19

21

23

25

27

V.S.

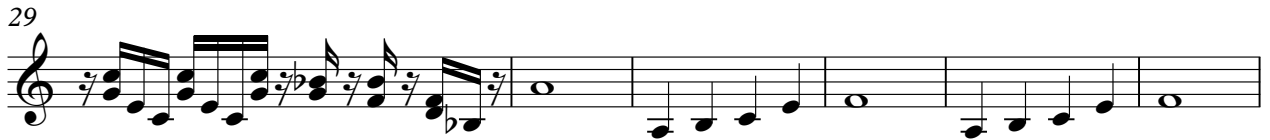

63

66

68

70

72

74

77

79

81

83

V.S.

112

114

116

120

124

4

SQUAREWAVE

Cantautori Italiani Songs - Ho Bisogno Di Voi

♩ = 101,001602

3

11

20

28

37

44

52

60

68

75

V.S.

SQUAREWAVE

83

91

98

105

112

119

124

4