

# Capella - Move On Baby 2

♩ = 133,002304

DRUMS

SAW WAVE

SAW WAVE

SAW WAVE

MUTED GTR

FINGERDBAS

MELODY

CHOIR AAHS

SYN BASS 1

REVERSCYMB

SAW WAVE

ECHO DROPS

STRINGS

♩ = 133,002304

♩ = 133,002304

6

SAW WAVE

FINGERDBAS

CHOIR AAHS

SYN BASS 1

SAW WAVE

ECHO DROPS

STRINGS

9

FINGERDBAS

CHOIR AAHS

SYN BASS 1

REVERSCYMB

STRINGS

12

SAW WAVE

FINGERDBAS

MELODY

CHOIR AAHS

SYN BASS 1

REVERSCYMB

STRINGS

15

SAW WAVE

FINGERDBAS

MELODY

CHOIR AAHS

SYN BASS 1

STRINGS

18

FINGERDBAS

MELODY

CHOIR AAHS

SYN BASS 1

REVERSCYMB

STRINGS

21

SAW WAVE

SAW WAVE

FINGERDBAS

REVERSCYMB

24

DRUMS

SAW WAVE

SAW WAVE

FINGERDBAS

27

DRUMS

SAW WAVE

SAW WAVE

FINGERDBAS

REVERSCYMB

30

DRUMS

SAW WAVE

MUTED GTR

FINGERDBAS

CHOIR AAHS

REVERSCYMB

32

DRUMS

SAW WAVE

MUTED GTR

FINGERDBAS

CHOIR AAHS

34

DRUMS

SAW WAVE

MUTED GTR

FINGERDBAS

CHOIR AAHS

36

DRUMS

SAW WAVE

MUTED GTR

FINGERDBAS

CHOIR AAHS

38

DRUMS

SAW WAVE

SAW WAVE

FINGERDBAS

SYN BASS 1

REVERSCYMB

41

DRUMS

SAW WAVE

SAW WAVE

FINGERDBAS

SYN BASS 1

43

DRUMS

SAW WAVE

SAW WAVE

FINGERDBAS

SYN BASS 1

45

DRUMS

SAW WAVE

SAW WAVE

FINGERDBAS

SYN BASS 1

47

DRUMS

SAW WAVE

MUTED GTR

FINGERDBAS

MELODY

CHOIR AAHS

REVERSCYMB

49

DRUMS

SAW WAVE

MUTED GTR

FINGERDBAS

MELODY

CHOIR AAHS

51

DRUMS

SAW WAVE

MUTED GTR

FINGERDBAS

MELODY

CHOIR AAHS

53

DRUMS

SAW WAVE

MUTED GTR

FINGERDBAS

MELODY

CHOIR AAHS

55

DRUMS

SAW WAVE

MUTED GTR

FINGERDBAS

MELODY

CHOIR AAHS

57

DRUMS

SAW WAVE

MUTED GTR

FINGERDBAS

CHOIR AAHS

59

DRUMS

SAW WAVE

MUTED GTR

FINGERDBAS

CHOIR AAHS

61

DRUMS

SAW WAVE

MUTED GTR

FINGERDBAS

CHOIR AAHS

63

DRUMS

SAW WAVE

SAW WAVE

SAW WAVE

MUTED GTR

FINGERDBAS

MELODY

CHOIR AAHS

SYN BASS 1

STRINGS

65

DRUMS  
SAW WAVE  
FINGERDBAS  
MELODY  
CHOIR AAHS  
SYN BASS 1  
STRINGS

67

DRUMS  
SAW WAVE  
SAW WAVE  
FINGERDBAS  
MELODY  
CHOIR AAHS  
SYN BASS 1  
STRINGS

69

DRUMS

SAW WAVE

FINGERDBAS

MELODY

CHOIR AAHS

SYN BASS 1

STRINGS

71

DRUMS

SAW WAVE

SAW WAVE

FINGERDBAS

MELODY

CHOIR AAHS

SYN BASS 1

STRINGS

73

DRUMS

SAW WAVE

SAW WAVE

FINGERDBAS

CHOIR AAHS

SYN BASS 1

75

DRUMS

SAW WAVE

SAW WAVE

FINGERDBAS

CHOIR AAHS

SYN BASS 1

77 15

DRUMS

SAW WAVE

SAW WAVE

FINGERDBAS

CHOIR AAHS

SYN BASS 1

80

DRUMS

SAW WAVE

MUTED GTR

FINGERDBAS

MELODY

CHOIR AAHS

82

DRUMS

SAW WAVE

MUTED GTR

FINGERDBAS

MELODY

CHOIR AAHS

84

DRUMS

SAW WAVE

MUTED GTR

FINGERDBAS

MELODY

CHOIR AAHS

86

DRUMS

SAW WAVE

MUTED GTR

FINGERDBAS

MELODY

CHOIR AAHS

88

DRUMS

SAW WAVE

MUTED GTR

FINGERDBAS

CHOIR AAHS

90

DRUMS

SAW WAVE

MUTED GTR

FINGERDBAS

CHOIR AAHS

92

DRUMS

SAW WAVE

MUTED GTR

FINGERDBAS

CHOIR AAHS

94

DRUMS

SAW WAVE

MUTED GTR

FINGERDBAS

CHOIR AAHS

96

DRUMS

SAW WAVE

MUTED GTR

FINGERDBAS

MELODY

CHOIR AAHS

98

DRUMS

SAW WAVE

MUTED GTR

FINGERDBAS

MELODY

CHOIR AAHS

100

DRUMS

SAW WAVE

MUTED GTR

FINGERDBAS

MELODY

CHOIR AAHS

102

DRUMS

SAW WAVE

MUTED GTR

FINGERDBAS

MELODY

CHOIR AAHS

104

DRUMS

SAW WAVE

MUTED GTR

FINGERDBAS

MELODY

CHOIR AAHS

106

DRUMS

SAW WAVE

MUTED GTR

FINGERDBAS

MELODY

CHOIR AAHS

108

DRUMS

SAW WAVE

MUTED GTR

FINGERDBAS

CHOIR AAHS

110

DRUMS

SAW WAVE

MUTED GTR

FINGERDBAS

CHOIR AAHS

112

DRUMS  
SAW WAVE  
MUTED GTR  
FINGERDBAS  
CHOIR AAHS

114

DRUMS  
SAW WAVE  
MUTED GTR  
FINGERDBAS  
CHOIR AAHS

115

DRUMS  
SAW WAVE  
MUTED GTR  
REVERSCYMB

DRUMS

Capella - Move On Baby 2

♩ = 133,002304

23

27

30

32

34

36

39

42

44

46

V.S.

DRUMS

49

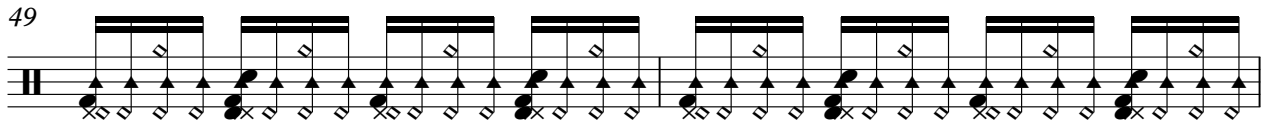

51

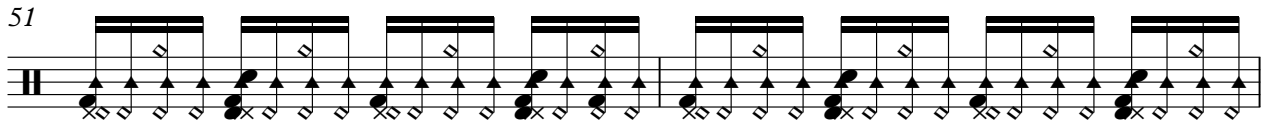

53

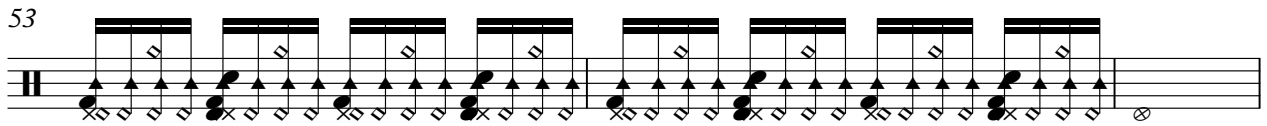

56

58

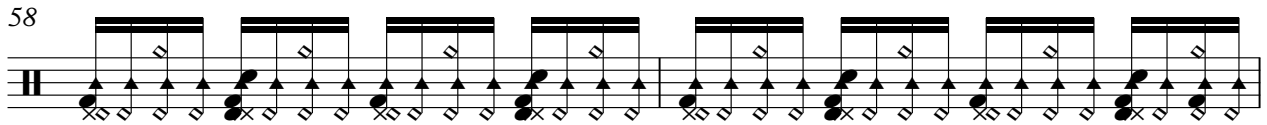

60

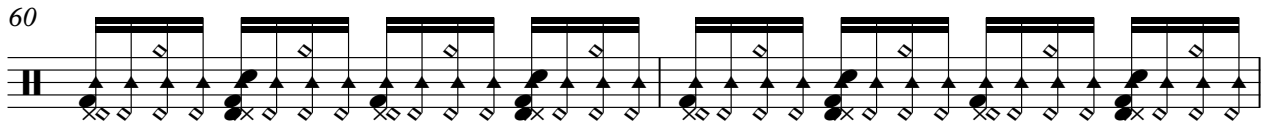

62

65

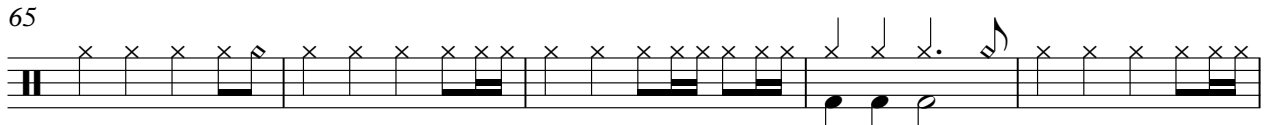

70

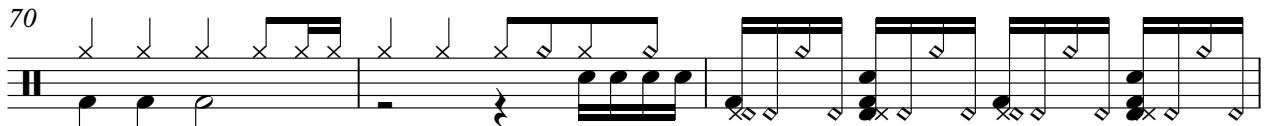

73

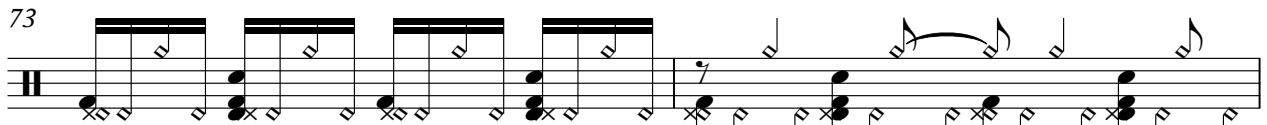

DRUMS

75

77

80

82

84

86

88

90

92

94

V.S.

96

98

100

102

104

106

108

110

112

114

117

**2**

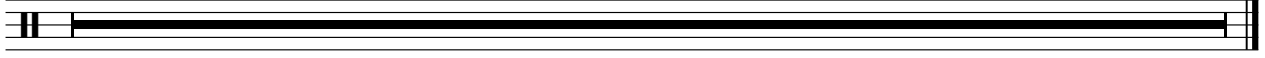

♩ = 133,002304

19

22

24

26

28

31

33

35

37

40

SAW WAVE

SAW WAVE

V.S.

SAW WAVE

104

106

108

110

112

114

117

2

♩ = 133,002304

38

41

43

45

64

66

68

70

72

74

17

V.S.

SAW WAVE

76

78

117

SAW WAVE

Capella - Move On Baby 2

♩ = 133,002304

2

9 3 3 4

22

29 10

44 17 3

68 3

75 38

117 2

MUTED GTR

Capella - Move On Baby 2

♩ = 133,002304

28

31

33

35

37

10

49

51

53

55

57

V.S.

59

61

63

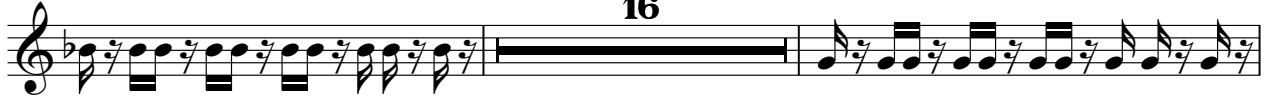

81

83

85

87

89

91

93

95

97

99

101

103

105

107

109

111

113

V.S.

115

♩ = 133,002304

6

14

23

30

33

36

39

42

45

48

V.S.

51

54

57

60

63

70

74

77

80

83

86

89

92

95

98

101

104

107

110

113

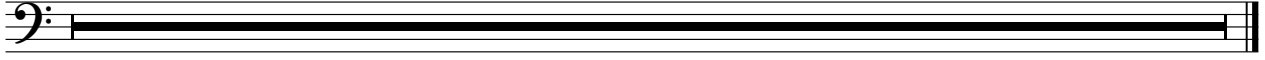

MELODY

Capella - Move On Baby 2

♩ = 133,002304

10

14

18

28

48

51

54

8

64

68

70

8

2  
80

MELODY

83

86

8

96

99

103

106

9

117

2

CHOIR AAHS

Capella - Move On Baby 2

♩ = 133,002304

6

14

10

31

38

10

55

63

71

CHOIR AAHS

80

88

96

104

111

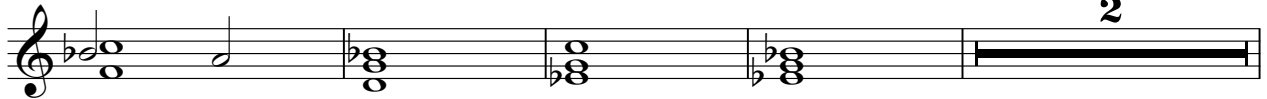

117

SYN BASS 1

Capella - Move On Baby 2

♩ = 133,002304

2

6

9

11

13

15

17

19

20

40

42

44

46

17

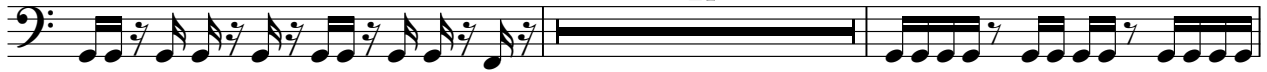

65

67

69

71

73

75

SYN BASS 1

77

38

117

2

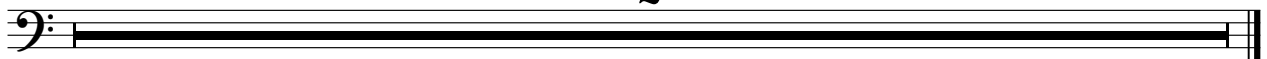

♩ = 133,002304

9 7

21

7 8

39

6

49

66

117

2

SAW WAVE

Capella - Move On Baby 2

♩ = 133,002304

2

7

109

2

ECHO DROPS

Capella - Move On Baby 2

♩ = 133,002304

2

6 6 6

7

109

2

6

STRINGS

Capella - Move On Baby 2

♩ = 133,002304

6

10

14

18

44

64

68

71

45

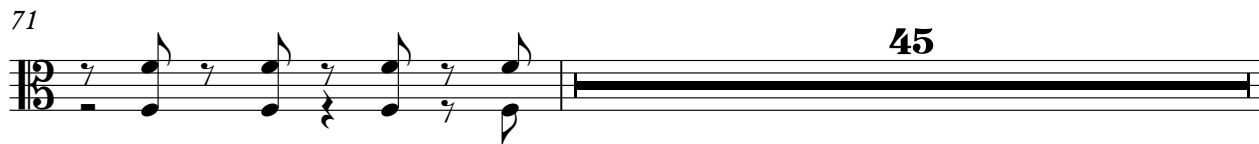

117

2

