

Capitols - Cool Jerk

♩ = 167,000198 ♩ = 167,000198

Alto Sax

Snare

Kick

Snare

Hat closed

Ride

Crash

Hand claps

Tamborine

Lead

Clean Guitar

Bass

Organ

Brass

Piano

10

Snare

Kick

Snare

Hat closed

Tom low

Hand claps

Tamborine

Lead

Clean Guitar

Bass

Piano

16

Alto Sax
Snare
Kick
Snare
Hat closed
Tom low
Hand claps
Tamborine
Lead
Clean Guitar
Bass
Piano

22

Alto Sax
Snare
Kick
Snare
Hat closed
Tom low
Hand claps
Tamborine
Lead
Clean Guitar
Bass
Brass
Piano

28

33 $\text{♩} = 163,000076$

Alto Sax
Snare
Kick
Snare
Hat closed
Splash
Tom low
Hand claps
Tamborine
Lead
Clean Guitar
Bass
Organ
Brass
Piano

$\text{♩} = 163,000076$

38 $\text{♩} = 165,000168$

Snare
Kick
Snare
Hat closed
Hand claps
Tamborine
Lead
Clean Guitar
Bass
Brass
Piano

$\text{♩} = 165,000168$

43 $\text{♩} = 167,000198$

49 $\text{♩} = 167,000198$

Detailed description of the musical score: The score is divided into two systems. The first system (measures 43-48) features an Alto Sax with sparse notes, a Snare and Kick drum pattern, a Snare with a steady beat, a Hat closed with a rhythmic pattern, a Crash, two Tom low drums, a Tom mid hi, Hand claps, and a Tamborine. The Lead and Clean Guitar parts have some notes, and the Bass line is active. The second system (measures 49-54) includes a Brass section, a Piano with complex chords, an Alto Sax with notes, a Snare and Kick drum pattern, a Snare with a steady beat, a Hat closed with a rhythmic pattern, a Ride, a Tom low, Hand claps, and a Tamborine. The Lead and Clean Guitar parts have some notes, and the Bass line is active. The tempo is marked as 167,000198 throughout.

55

Alto Sax

Snare

Kick

Snare

Hat closed

Hand claps

Tamborine

Lead

Clean Guitar

Bass

Piano

61

Snare

Kick

Snare

Hat closed

Tom low

Tom mid low

Tom mid hi

Hand claps

Tamborine

Lead

Clean Guitar

Bass

Piano

68

Snare
Kick
Snare
Hat closed
Hand claps
Tamborine
Lead
Clean Guitar
Bass
Piano

73

Alto Sax
Snare
Kick
Snare
Hat closed
Hand claps
Cowbell
Tamborine
Lead
Clean Guitar
Bass
Brass
Piano

79

- Alto Sax:** Melodic line with various articulations and dynamics.
- Snare:** Rhythmic accompaniment with various patterns.
- Kick:** Rhythmic accompaniment with various patterns.
- Snare:** Rhythmic accompaniment with various patterns.
- Hat closed:** Rhythmic accompaniment with various patterns.
- Crash:** Rhythmic accompaniment with various patterns.
- Splash:** Rhythmic accompaniment with various patterns.
- Tom low:** Rhythmic accompaniment with various patterns.
- Tom mid hi:** Rhythmic accompaniment with various patterns.
- Tom hi:** Rhythmic accompaniment with various patterns.
- Hand claps:** Rhythmic accompaniment with various patterns.
- Tamborine:** Rhythmic accompaniment with various patterns.
- Lead:** Melodic line with various articulations and dynamics.
- Clean Guitar:** Melodic line with various articulations and dynamics.
- Bass:** Melodic line with various articulations and dynamics.
- Brass:** Melodic line with various articulations and dynamics.
- Piano:** Melodic line with various articulations and dynamics.

90 ♩ = 167,000198

Snare
Kick
Snare
Hat closed
Tom low
Tom low
Tom mid hi
Hand claps
Tamborine
Lead
Clean Guitar
Bass
Brass
Piano

♩ = 167,000198

96

Alto Sax
Snare
Kick
Snare
Hat closed
Crash
Hand claps
Tamborine
Lead
Clean Guitar
Bass
Piano

101

106

Capitols - Cool Jerk

Alto Sax

♩ = 167,000198

17

2

23

2

30

35

♩ = 163,000076

♩ = 165,000168

♩ = 167,000198

3

6

2

48

2

55

61

17

81

84

♩ = 163,000076

♩ = 165,000168

♩ = 167,000198

4

6

2

2

Alto Sax

97

103

106

Snare

Capitols - Cool Jerk

♩ = 167,000198 ♩ = 167,000198

4/4

6

12

18

24

30

♩ = 163,000076

36

♩ = 165,000168

41

♩ = 167,000198

46

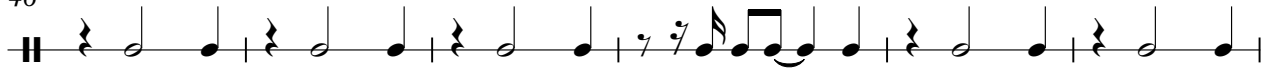

52

58

64

70

76

82

88

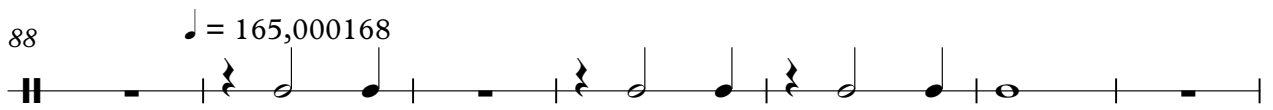

95 ♩ = 167,000198

101

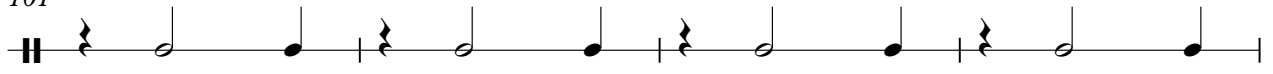

Snare

105

Kick

Capitols - Cool Jerk

♩ = 167,000198

6

♩ = 167,000198

11

16

21

26

31

♩ = 163,000076

36

♩ = 165,000168

40

2

Kick

45 ♩ = 167,000198

50

55

60

65

70

75

80

85 ♩ = 163,000076

♩ = 165,000168

90

♩ = 167,000198

96

101

105

Capitols - Cool Jerk

Snare

♩ = 167,000198

♩ = 167,000198

5

11

17

23

29

35 ♩ = 163,000076

♩ = 165,000168

41

♩ = 167,000198

47

52

58

V.S.

2

Snare

64

70

76

82

♩ = 163,000076

87

♩ = 165,000168

93

♩ = 167,000198

99

105

Hat closed

Capitols - Cool Jerk

♩ = 167,000198 ♩ = 167,000198

6

11

15

19

23

27

31

35 ♩ = 163,000076

39 ♩ = 165,000168

42 ♩ = 167,000198

2

2

Hat closed

46

50

54

58

62

66

70

74

78

82

♩ = 163,000076

Hat closed

3

86

♩ = 165,000168

90

♩ = 167,000198

96

100

104

107

Ride

Capitols - Cool Jerk

♩ = 167,000198 ♩ = 167,000198 ♩ = 163,000076

6 **26** **4**

39 ♩ = 165,000168 ♩ = 167,000198

6 **5** **34**

85 ♩ = 163,000076 ♩ = 165,000168 ♩ = 167,000198

4 **6** **15**

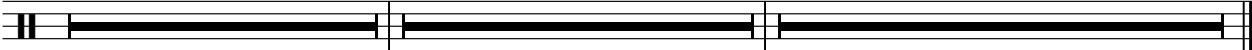

Crash

Capitols - Cool Jerk

♩ = 167,000198 ♩ = 167,000198 ♩ = 163,000076

6 **26** **4**

³⁹ ♩ = 165,000168 ♩ = 167,000198

6 **38**

⁸⁵ ♩ = 163,000076 ♩ = 165,000168 ♩ = 167,000198

4 **6** **13**

Crash

Capitols - Cool Jerk

♩ = 167,000198 ♩ = 167,000198 ♩ = 163,000076

26 **6** **4**

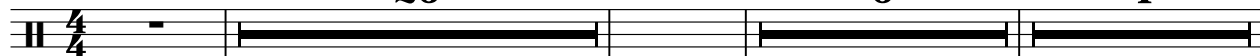

39 ♩ = 165,000168 ♩ = 167,000198

6 **37**

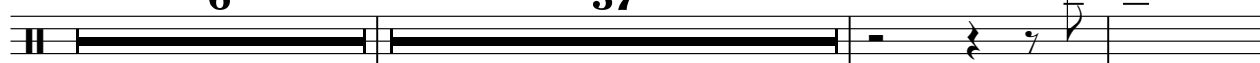

84 ♩ = 163,000076 ♩ = 165,000168 ♩ = 167,000198

3 **6** **15**

Splash

Capitols - Cool Jerk

♩ = 167,000198 ♩ = 167,000198 ♩ = 163,000076

30 **2** **2**

³⁹ ♩ = 165,000168 ♩ = 167,000198

6 **37** **2**

⁸⁵ ♩ = 163,000076 ♩ = 165,000168 ♩ = 167,000198

2 **6** **15**

Capitols - Cool Jerk

Tom low

♪ = 167,000198 ♪ = 167,000198 ♪ = 165,000168

33 **4** **6**

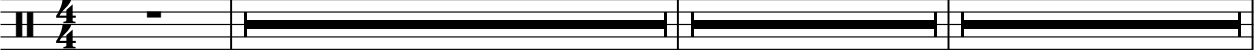

45 ♪ = 167,000198

22 **17**

85 ♪ = 163,000076 ♪ = 165,000168 ♪ = 167,000198

4 **6** **15**

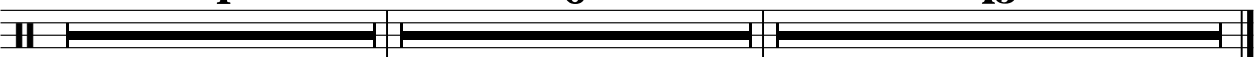

Capitols - Cool Jerk

Tom low

♩ = 167,000198 ♩ = 167,000198 ♩ = 165,000168 ♩ = 167,000198

33 4 6

46

39 4

♩ = 165,000168 ♩ = 167,000198

89 6 14

Capitols - Cool Jerk

Tom low

♩ = 167,000198

9

♩ = 167,000198

7

20

7

3

3

♩ = 163,000076

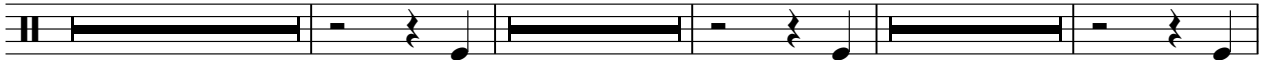

36

3

♩ = 165,000168

6

♩ = 167,000198

3

50

31

3

♩ = 163,000076

3

89

♩ = 165,000168

6

♩ = 167,000198

11

2

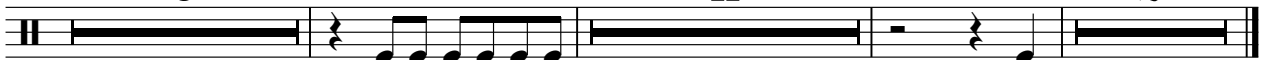

Capitols - Cool Jerk

Tom mid low

♪ = 167,000198 ♪ = 167,000198 ♪ = 165,000168

33 **4** **6**

4/4

45 ♪ = 167,000198

16 **23**

16 23

85 ♪ = 163,000076 ♪ = 165,000168 ♪ = 167,000198

4 **6** **15**

4 6 15

Tom mid hi

Capitols - Cool Jerk

♩ = 167,000198 ♩ = 163,000198 ♩ = 165,000168 ♩ = 167,000198

33 **4** **6**

46 **15** **20**

84 ♩ = 163,000076 ♩ = 165,000168 ♩ = 167,000198

4 **6** **14**

Tom hi

Capitols - Cool Jerk

♩ = 167,000198 ♪ = 167,000198 ♩ = 165,000168

33 **4** **6**

45 ♩ = 167,000198

37

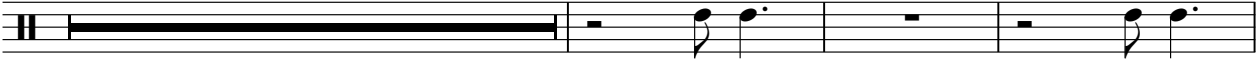

85 ♩ = 163,000076 ♩ = 165,000168 ♩ = 167,000198

4 **6** **15**

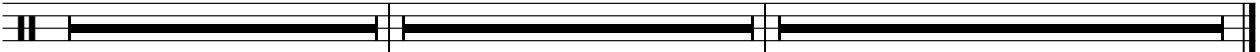

Hand claps

Capitols - Cool Jerk

V.S.

Hand claps

67

73

79

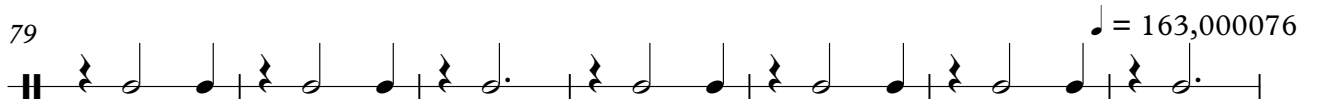

86

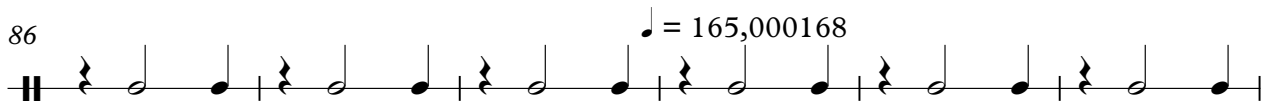

92

98

104

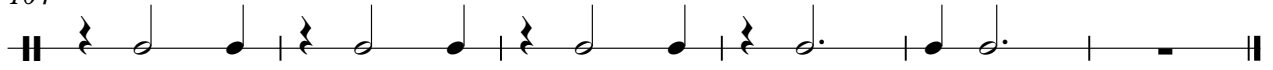

Cowbell

Capitols - Cool Jerk

♩ = 167,000198 ♪ = 163,000076 ♩ = 165,000168

4 **33** **4** **6**

45 ♩ = 167,000198

32 **7**

85 ♩ = 163,000076 ♩ = 165,000168 ♩ = 167,000198

4 **6** **15**

Tamborine

Capitols - Cool Jerk

♩ = 167,000198 ♩ = 167,000198

6

4/4

11

15

19

23

27

32 ♩ = 163,000076

36 ♩ = 165,000168

40

45 ♩ = 167,000198

V.S.

Tamborine

50

54

58

62

66

70

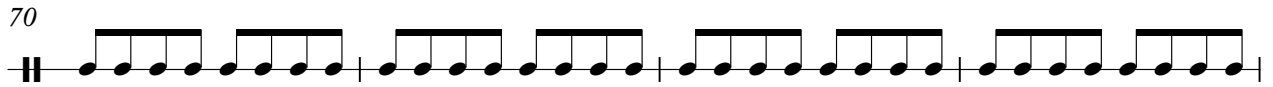

74

78

82

$\text{♩} = 163,000076$

86

$\text{♩} = 165,000168$

Tamborine

90

95 ♩ = 167,000198

99

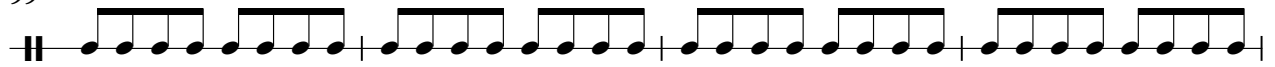

103

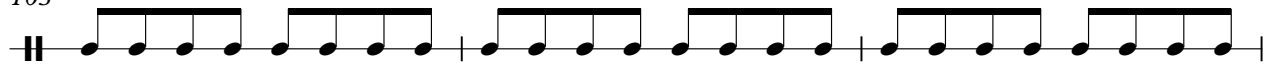

106

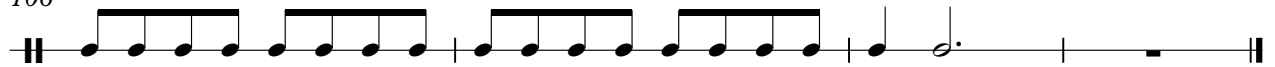

Capitols - Cool Jerk

Lead

♩ = 167,000198

10

♩ = 167,000198

16

22

28

32

♩ = 163,000076

36

39

♩ = 165,000168

42

♩ = 167,000198

46

50

58

67

76

80

84

$\text{♩} = 163,000076$

88

$\text{♩} = 165,000168$

91

$\text{♩} = 167,000198$

96

101

105

107

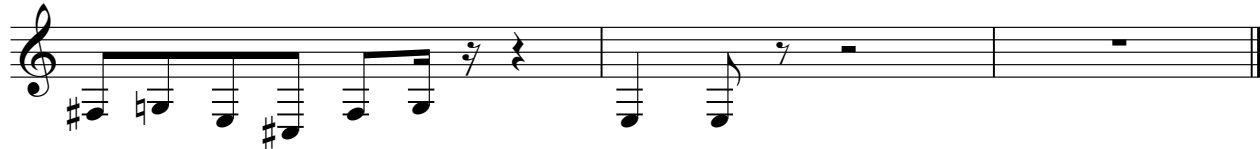

68

72

76

85

♩ = 163,000076

♩ = 165,000168

90

♩ = 167,000198

99

103

Capitols - Cool Jerk

Bass

♩ = 167,000198 ♩ = 167,000198

2

7

11

15

19

23

27

31

35 ♩ = 163,000076 ♩ = 165,000168

40

45 ♩ = 167,000198

49

53

57

61

67

71

75

79

83

♩ = 163,000076

Bass

87

♩ = 165,000168

92

♩ = 167,000198

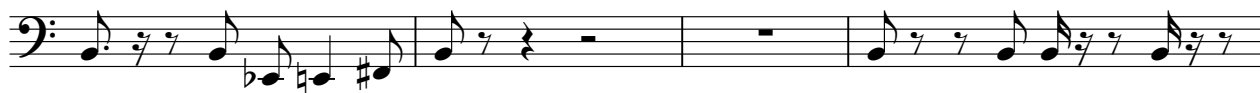

96

100

104

107

Organ

Capitols - Cool Jerk

♪ = 167,000198 ♪ = 167,000198 ♪ = 163,000076

29

36 ♪ = 165,000168 ♪ = 167,000198

3 6 40

85 ♪ = 163,000076 ♪ = 165,000168 ♪ = 167,000198

4 6 15

Capitols - Cool Jerk

Brass

♩ = 167,000198

24

2

30

♩ = 163,000076

2

36

♩ = 165,000168

41

♩ = 167,000198

33

79

♩ = 163,000076

5

88

♩ = 165,000168

94

♩ = 167,000198

9

4

Piano

Capitols - Cool Jerk

V.S.

♩ = 165,000168

38

42

45 ♩ = 167,000198

47

49

52

55

58

62

68

3

3

3

3

71

74

78

81

84

$\text{♩} = 163,000076$

89

$\text{♩} = 165,000168$

92

95 ♩ = 167,000198

