

Carapicho - Tic tic tac

♩ = 104,028687

2

Perc.

A.

FX 5

<TOP DELTA PRESENTA :

3

Perc.

A.

4

Perc.

A.

FX 5

<TICO TAC BY C. BONELLI 0521/ 87618

5

Perc.

A.

A.

FX 5

6

Perc.

E. Bass

A.

A.

Pad 3

FX 5

<BATTI FORTU TAMBO

7

Perc.

E. Bass

A.

Pad 3

8

Perc.

E. Bass

A.

Pad 3

9

Perc.

E. Bass

A.

Rev. Cym.

Pad 3

FX 5

10

Perc.

Vib.

Pad 3

FX 5

<E QUIERO TICHE TICHE TICHE TICHE TA

11

Perc.

Vib.

Pad 3

FX 5

<BATTI FORTU TAMBO

12

Perc.

Vib.

Pad 3

FX 5

<TE QUIERO TICHE TICHE TICHE TA

13

Perc.

Vib.

Rev. Cym.

Pad 3

FX 5

<BATTI FORTU TAMBO

14

Perc.

Vib.

E. Bass

Pad 3

FX 5

<TE QUIERO TICHE TICHE TICHE TICHE TA

15

Perc. 

Vib. 

E. Bass 

Pad 3 

FX 5 

<BATTI FORTU TAMBO

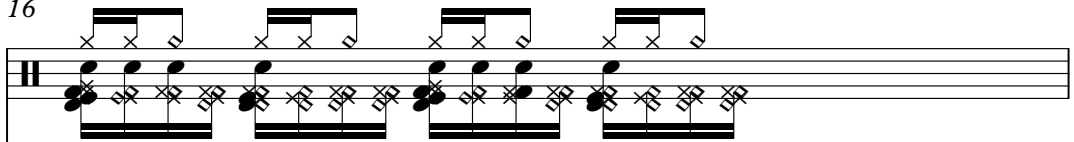

16

Perc. 

Vib. 

E. Bass 

Pad 3 

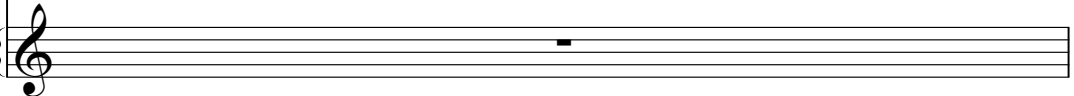
FX 5 

<TE QUIERO TICHE TICHE TICHE TA

17

Perc.

Vib.

E. Bass

Rev. Cym.

Pad 3

FX 5

<ASPETTA 4

18

Perc.

E. Bass

Tape Smp. Brs

Tape Smp. Brs

Pad 3

19

Perc.

E. Bass

Tape Smp. Brs

Tape Smp. Brs

Pad 3

20

Perc.

E. Bass

Tape Smp. Brs

Tape Smp. Brs

Pad 3

21

Perc.

E. Bass

Tape Smp. Brs

Tape Smp. Brs

Pad 3

FX 5

<BATTI FORTU TAMBO

22

Perc.

Vib.

E. Bass

Tape Smp. Brs

Tape Smp. Brs

Pad 3

23

Perc.

Vib.

E. Bass

Pad 3

FX 5

<E QUIERO TICHE TICHE TICHE TICHE TA <BATTI FORTU TAMBO

24

Perc.

Vib.

E. Bass

Pad 3

FX 5

<TE QUIERO TICHE TICHE TICHE TA

25

Perc.

Vib.

E. Bass

Pad 3

FX 5

26

Perc.

Vib.

A.

A.

Pad 3

FX 5

<

<A HAI<EN ESTA DANCA VIVE EL NUEVO AMOR

27

Perc.

Vib.

E. Bass

A.

Pad 3

FX 5

<SO JU CAN UOCH IT ORA VIVA L'AFRICA

28

Perc.

Vib.

E. Bass

A.

Pad 3

FX 5

<EN ESTA DANCA VIVE EL NUEVO AMOR

29

<SO JU CAN UOCH IT ORA VIVA L'AFRICA

30

<BATTI FORTU TAMBO

31

<E QUIERO TICHE TICHE TICHE TICHE TA

32

33

Perc.

Vib.

E. Bass

Pad 3

FX 5

<BATTI FORTU TAMBO

34

Perc.

Vib.

E. Bass

Pad 3

FX 5

<TE QUIERO TICHE TICHE TICHE TA

<BATTI FORTU TAMBO

35

Perc.

Vib.

E. Bass

Pad 3

FX 5

<TE QUIERO TICHE TICHE TICHE TICHE TA

36

Perc.

Vib.

E. Bass

Pad 3

FX 5

37

Perc.

Vib.

E. Bass

Pad 3

FX 5

<BATTI FORTU TAMBO <TE QUIERO TICHE TICHE TICHE TA

38

Perc.

Vib.

E. Bass

Pad 3

FX 5

39

<ASPETTA 1

<ASPARIA SINTERA ASPARIA

40

<SA PA INTU MOSSO DE AMAR

41

<ASPARIA SINTERA ASPARIA

42

Perc.

Vib.

E. Bass

Pad 3

FX 5

<SA PA INTU MOSSO DE AMAR

43

Perc.

Vib.

E. Bass

Pad 3

FX 5

<AMASSOLA DIODIN IN MIA VIDA

44

<I MACHE DA VIDA QUI NADA SPIO'

45

<PRESSU SEU AMADA MI TIERRA

46

Perc.

Vib.

E. Bass

Pad 3

FX 5

<U VIUS E AMOR DE SI NUEVO AMOR

47

Perc.

Vib.

E. Bass

Pad 3

FX 5

<PRESSU SEU AMADA MI TIERRA

48

Perc.

Vib.

E. Bass

Pad 3

FX 5

<U VIUS E AMOR DE SIU NUEVO AMOR

49

Perc.

Vib.

E. Bass

Pad 3

FX 5

<BATTI FORTU TAMBO

50

Perc.

Vib.

E. Bass

Rev. Cym.

Orch. Hit

Pad 3

51

Perc.

Vib.

E. Bass

Pad 3

FX 5

<E QUIERO TICHE TICHE TICHE TICHE TA

<BATTI FORTU TAMBO

52

53

<TE QUIERO TICHE TICHE TICHE TA

<BATTI FORTU TAMBO

54

Perc.

Vib.

E. Bass

Pad 3

FX 5

<E QUIERO TICHE TICHE TICHE TICHE TA

55

Perc.

Vib.

E. Bass

Pad 3

FX 5

<BATTI FORTU TAMBO

56

Perc.

Vib.

E. Bass

Pad 3

FX 5

<TE QUIERO TICHE TICHE TICHE TA

57

Perc.

Vib.

E. Bass

Pad 3

FX 5

58 

Perc.

A.

A.

Pad 3

59

Perc.

A.

Pad 3

60

Perc.

A percussion staff starting with a double bar line. It contains rhythmic notation consisting of groups of notes with stems pointing downwards, some with 'x' marks, indicating specific percussive sounds.

E. Bass

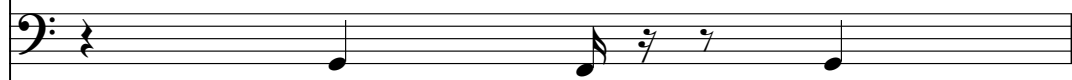

A.

A.

Pad 3

FX 5

61

62

63

Perc.

E. Bass

Tape Smp. Brs

Tape Smp. Brs

Pad 3

64

Perc.

E. Bass

Tape Smp. Brs

Tape Smp. Brs

Pad 3

65

<ASPARIA SINTERA ASPARIA

66

Perc.

Vib.

E. Bass

A.

Pad 3

FX 5

<SA PA INTU MOSSO DE AMAR

67

Perc.

Vib.

E. Bass

A.

Pad 3

FX 5

<ASPARIA SINTERA ASPARIA

68

Perc.

Vib.

E. Bass

Pad 3

FX 5

<SA PA INTU MOSSO DE AMAR

69

Perc.

Vib.

E. Bass

Pad 3

FX 5

<AMASSOLA DIODIN IN MIA VIDA

70

<I MACHE DA VIDA QUI NADA SPIO'

71

<PRESSU SEU AMADA MI TIERRA

72

Perc.

Vib.

E. Bass

Pad 3

FX 5

<U VIUS E AMOR DE SI NUEVO AMOR

73

Perc.

Vib.

E. Bass

Pad 3

FX 5

<PRESSU SEU AMADA MI TIERRA

74

Perc.

Vib.

E. Bass

Pad 3

FX 5

<U VIUS E AMOR DE SIU NUEVO AMOR

75

Perc.

Vib.

E. Bass

Rev. Cym.

Orch. Hit

Pad 3

FX 5

<BATTI FORTU TAMBO

77

Perc.

Vib.

E. Bass

Pad 3

FX 5

<E QUIERO TICHE TICHE TICHE TICHE TA <BATTI FORTU TAMBO

78

Perc.

Vib.

E. Bass

Pad 3

FX 5

<TE QUIERO TICHE TICHE TICHE TA

79

Perc.

Vib.

E. Bass

Pad 3

FX 5

<BATTI FORTU TAMBO

80

Perc.

Vib.

E. Bass

Pad 3

FX 5

<E QUIERO TICHE TICHE TICHE TICHE TA

81

Perc.

Vib.

E. Bass

Pad 3

FX 5

82

Perc.

Vib.

E. Bass

Pad 3

FX 5

<BATTI FORTU TAMBO

<TE QUIERO TICHE TICHE TICHE TA (ASP.

83

Perc.

Vib.

E. Bass

Pad 3

FX 5

<BATTI FORTU TAMBO

84

Perc.

Vib.

85

Perc. 

Vib. 

A. 

Pad 3 

FX 5 

FX 5 

<E QUIERO TICHE TICHE TICHE TICHE TA

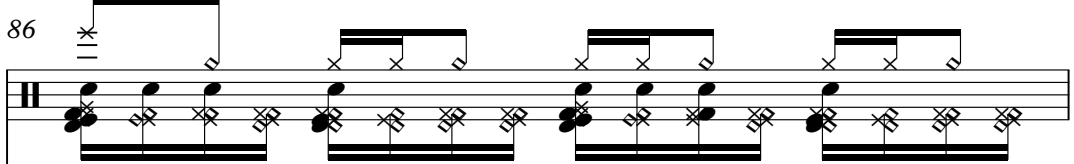

86

Perc. 

Vib. 

A. 

FX 5 

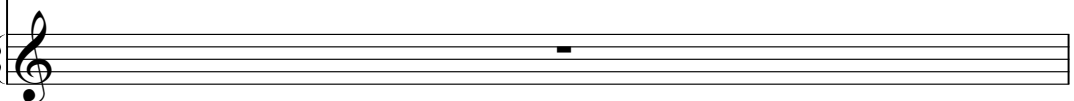
FX 5 

<BATTI FORTU TAMBO

87

Perc.

Vib.

A.

Pad 3

FX 5

FX 5

<TE QUIERO TICHE TICHE TICHE TICHE IATI FORTU TAMBO

88

Perc.

Vib.

FX 5

<E QUIERO TICHE TICHE TICHE TICHE TA

89

Perc.

Vib.

Pad 3

FX 5

<BATTI FORTU TAMBO

90

Perc.

Vib.

91

Perc.

Vib.

E. Bass

Rev. Cym.

Orch. Hit

Pad 3

FX 5

<TE QUIERO TICHE TICHE TICHE TA <BATTI FORTU TAMBO

93

Perc.

Vib.

E. Bass

Pad 3

FX 5

<E QUIERO TICHE TICHE TICHE TICHE TA

94

Perc.

Vib.

E. Bass

Pad 3

FX 5

<BATTI FORTU TAMBO

95

Perc.

Vib.

E. Bass

Pad 3

FX 5

<TE QUIERO TICHE TICHE TICHE TA

96

Perc.

Vib.

E. Bass

Pad 3

FX 5

<BATTI FORTU TAMBO

97

Perc.

Vib.

E. Bass

Pad 3

FX 5

<E QUIERO TICHE TICHE TICHE TICHE TA

98

Perc.

Vib.

Pad 3

FX 5

<BATTI FORTU TAMBO

99

Perc.

Vib.

Rev. Cym.

Pad 3

FX 5

<TE QUIERO TICHE TICHE TICHE TA (ASBATTI FORTU TAMBO)

Carapicho - Tic tic tac

Percussion

♩ = 104,028687

3

4

5

7

9

11

12

13

15

V.S.

2

Percussion

17

19

21

23

25

27

29

31

33

35

Percussion

37

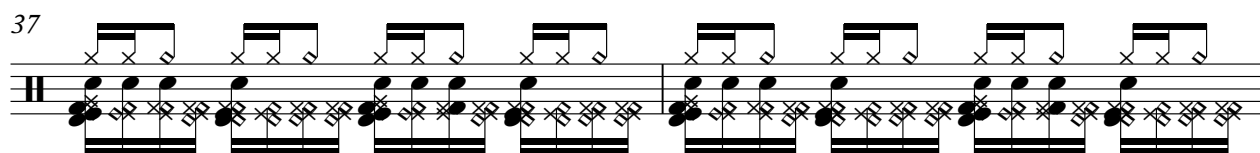

39

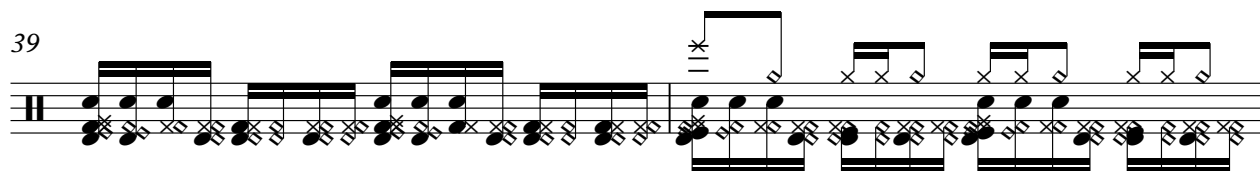

41

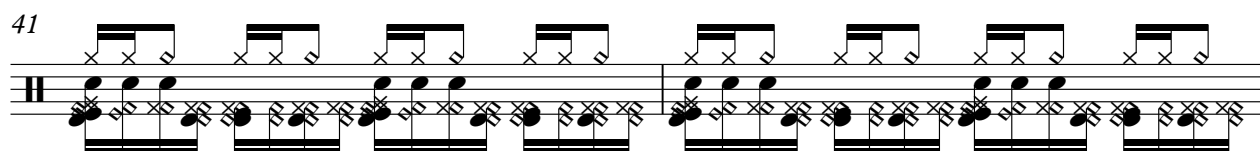

43

45

47

49

52

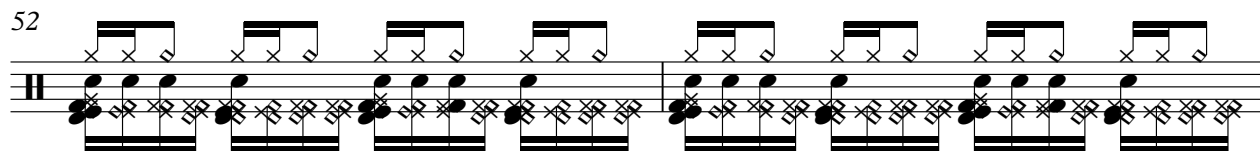

54

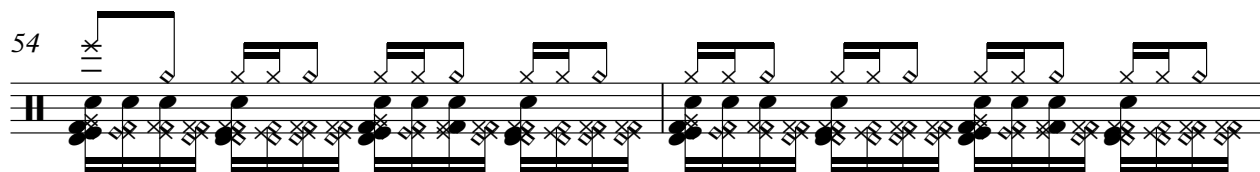

56

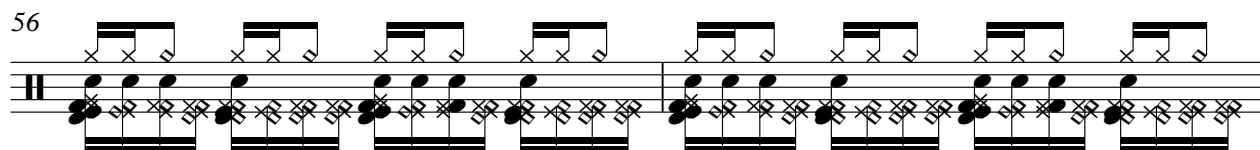

V.S.

58

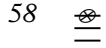

60

62

64

66

68

70

72

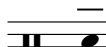

74

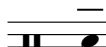

77

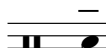

79

81

83

85

87

89

91

93

95

97

6

Percussion

98

Vibraphone

Carapicho - Tic tic tac

♩ = 104,028687

9

12

15

18

4

25

28

31

34

37

40

V.S.

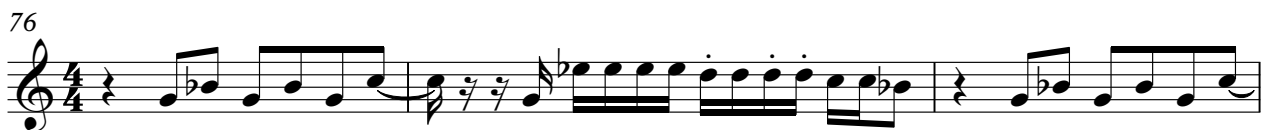
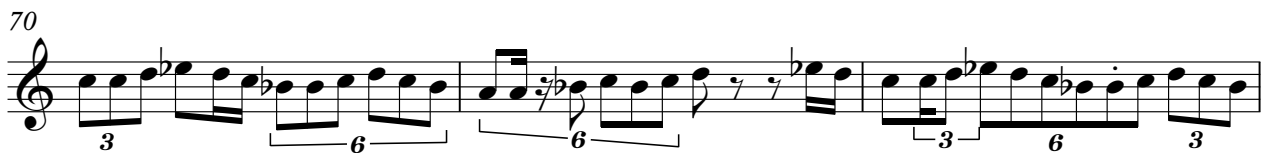
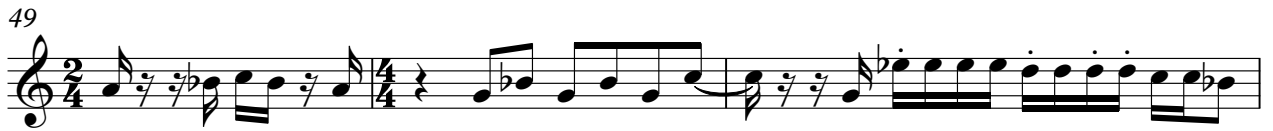

79

82

86

90

93

96

98

5-string Electric Bass

Carapicho - Tic tic tac

♩ = 104,028687

5

9

4

16

20

24

28

32

36

81

92

95

Alto

Carapicho - Tic tic tac

♩ = 104,028687

6

5

17

27

8

41

7

8

59

6

4

67

7

25

Carapicho - Tic tic tac

Alto

♩ = 104,028687

Reverse Cymbals

Carapicho - Tic tic tac

♩ = 104,028687

8 3 3

18

12 7

40

9 10 3

65

9

77

15 6

Tape Sampler Keyboard [Brass] Carapicho - Tic tic tac

♩ = 104,028687

17

17

20

7

7

31

18

12

63

66

9

25

♩ = 104,028687

29 17

49

24

76

15

92

8

Pad 3 (Polysynth)

Carapicho - Tic tic tac

♩ = 104,028687

5

7

9

11

13

15

17

19

21

23

V.S.

Pad 3 (Polysynth)

25

27

29

32

34

36

38

41

43

45

Pad 3 (Polysynth)

68

70

72

74

77

79

81

83

87

90

94

96

98

♩ = 104,028687

<TOP DELIACPRASBYIABATONEDRIFU5DUMERO TICHE TICHE TICHE TICHE TA

11

<BATTI FORTU TAMBOE QUIERO TICHE TICHE TICHE TA

13

<BATTI FORTU TAMBOQUIERO TICHE TICHE TICHE TICHE TA

15

<BATTI FORTU TAMBOQUIERO TICHE TICHE TICHE TA

17

<ASPETTA 4

<BATTI FORTU TAMBO

23

JIERO TICHE TICHE TICHE TICHE TIGHATAI FORTU TAMBO <TE QUIERO TICHE TICHE TICHE TA

25

<EN ESTA DANCAVIVE EL NUEVO AMOR

27

<SO JU CAN UOCH IT ORA VIVA L'AFRICAEN ESTA DANCA VIVE EL NUEVO AMOR

29

<SO JU CAN UOCH IT ORA VIVA L'AFRICA

<BATTI FORTU TAMBO

31

<E QUIERO TICHE TICHE TICHE TICHE TA

32

<BATTI FORTU TAMBO

34

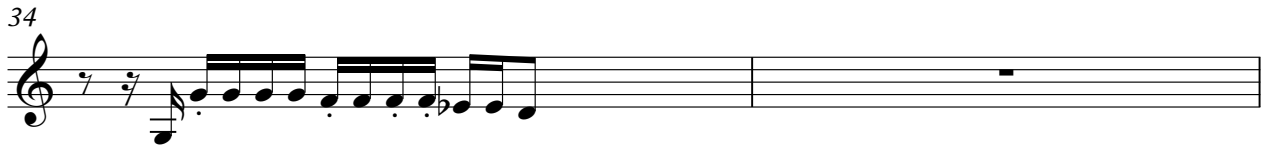

E QUIERO TICHE TICHE TICHE TA BATTI FORTU TAMBO QUIERO TICHE TICHE TICHE TICHE TA

36

<BATTI FORTU TAMBO QUIERO TICHE TICHE TICHE TICHE TA

39

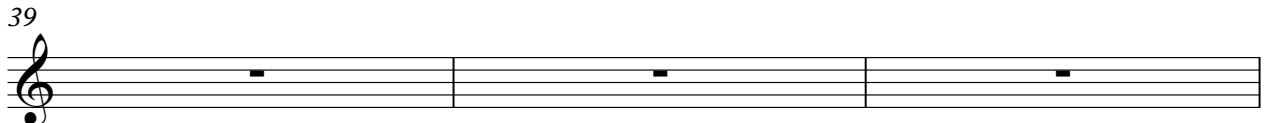

<ASPASIA SINTERA ASPASIA PA INTU MOSSO DE AMARASPARIA SINTERA ASPARIA

42

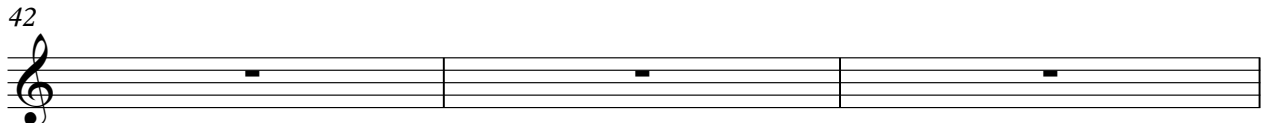

<SA PA INTU MOSSO DE AMARASSOLA DIODIN IN MIMICIA DA VIDA QUI NADA SPIO'

45

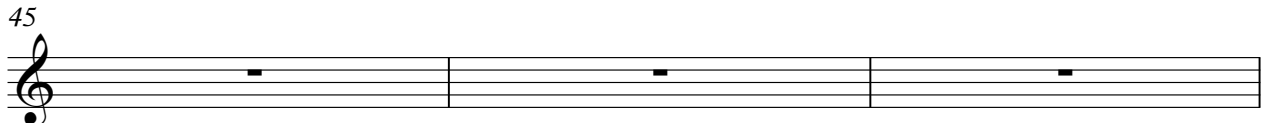

<PRESSU SEU AMADA MI TIERRA AMOR DE SI NUEVO <PRESSU SEU AMADA MI TIERRA

48

U VIUS E AMOR DE SIU NUEVO AMOR

<BATTI FORTU TAMBO

51

QUIERO TICHE TICHE TICHE TICHE TA

<BATTI FORTU TAMBO

53

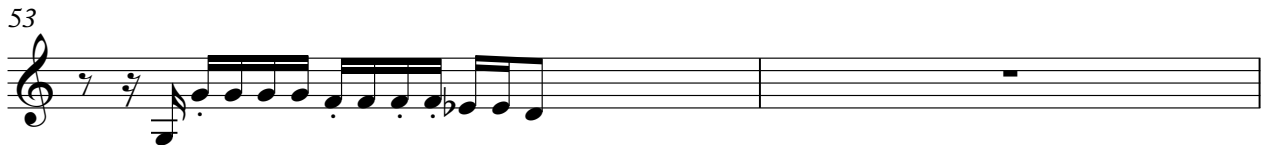

QUIERO TICHE TICHE TICHE TA <BATTI FORTU TAMBO QUIERO TICHE TICHE TICHE TICHE TA

55

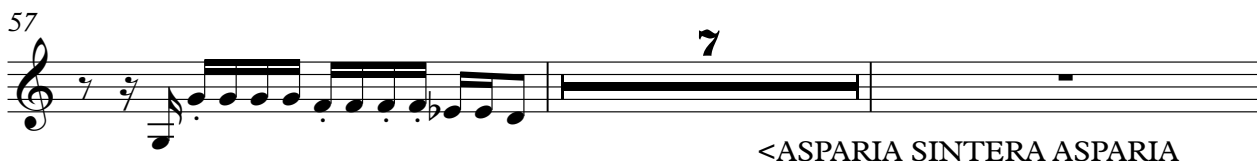

<BATTI FORTU TAMBO QUIERO TICHE TICHE TICHE TA

57  7
 <ASPARIA SINTERA ASPARIA

66 
 <SA PA INTU MOSSO DE AMAR ASPARIA SINTERA ASPARIA PA INTU MOSSO DE AMAR

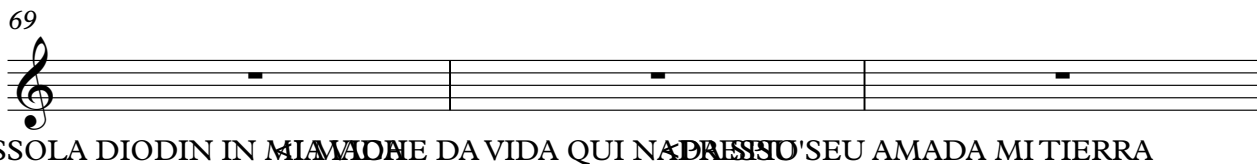
69 
 <AMASSOLA DIODIN IN MIAMONE DA VIDA QUI NADRESSU' SEU AMADA MI TIERRA

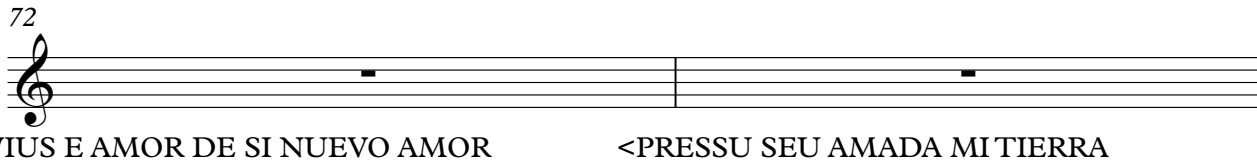
72 
 <UVIUS E AMOR DE SI NUEVO AMOR <PRESSU SEU AMADA MI TIERRA

74 
 <UVIUS E AMOR DE SIU NUEVO AMOR <BATTI FORTU TAMBO

77 
 ! QUIERO TICHE TICHE TICHE TICHE BATTI FORTU TAMBO QUIERO TICHE TICHE TICHE TA

79 
 <BATTI FORTU TAMBO QUIERO TICHE TICHE TICHE TICHE TA

81 
 <BATTI FORTU TAMBO QUIERO TICHE TICHE TA (ASPETTA 4)

83 
 <BATTI FORTE TAMBO QUIERO TICHE TICHE TICHE TICHE TA

86 
 <BATTI FORTU TAMBO QUIERO TICHE TICHE TICHE TICHE TA QUIERO TICHE TICHE TICHE TICHE TA

89

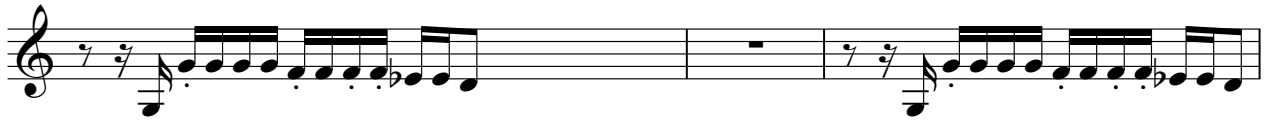

<BATTI FORTU TAMBO QUIERO TICHE TICHE TICHE TA

92

<BATTI FORTU TAMBO QUIERO TICHE TICHE TICHE TICHE TA BATTI FORTU TAMBO

95

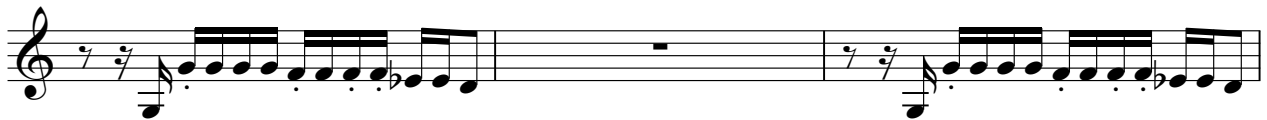

QUIERO TICHE TICHE TICHE TA BATTI FORTU TAMBO QUIERO TICHE TICHE TICHE TA

98

<BATTI FORTU TAMBO QUIERO TICHE TICHE TICHE TA BATTI FORTU TAMBO