

Caribbean Steelband - SWEETADE

♩ = 220,005859

SNARE DRUM

BASS DRUM

TOMS

RIDE CYMB

STEEL DRUM

ACOU BASS

PICK BASS

ORGAN 3

5

9

13

17

20

SNARE DRUM

BASS DRUM

RIDE CYMB

STEEL DRUM

ACOU BASS

PICK BASS

SYNBRASS 1

23

SNARE DRUM

BASS DRUM

RIDE CYMB

STEEL DRUM

ACOU BASS

PICK BASS

SYNBRASS 1

26

SNARE DRUM
BASS DRUM
RIDE CYMB
STEEL DRUM
ACOU BASS
PICK BASS
SYNBRASS 1

29

SNARE DRUM
BASS DRUM
RIDE CYMB
STEEL DRUM
ACOU BASS
PICK BASS
SYNBRASS 1

32

SNARE DRUM

BASS DRUM

TOMS

RIDE CYMB

STEEL DRUM

ACOU BASS

PICK BASS

SYNBASS 1

35

SNARE DRUM

BASS DRUM

TOMS

RIDE CYMB

STEEL DRUM

ACOU BASS

PICK BASS

SYNBASS 1

38

SNARE DRUM

BASS DRUM

RIDE CYMB

STEEL DRUM

ACOU BASS

PICK BASS

SYNBASS 1

41

SNARE DRUM

BASS DRUM

RIDE CYMB

STEEL DRUM

ACOU BASS

PICK BASS

SYNBRASS 1

44

SNARE DRUM

BASS DRUM

RIDE CYMB

STEEL DRUM

ACOU BASS

PICK BASS

SYNBRASS 1

47

SNARE DRUM

BASS DRUM

RIDE CYMB

STEEL DRUM

ACOU BASS

PICK BASS

SYNBASS 1

50

SNARE DRUM

BASS DRUM

TOMS

RIDE CYMB

STEEL DRUM

ACOU BASS

PICK BASS

ORGAN 3

SYNBASS 1

53

SNARE DRUM

BASS DRUM

RIDE CYMB

STEEL DRUM

ACOU BASS

PICK BASS

ORGAN 3

56

SNARE DRUM

BASS DRUM

RIDE CYMB

STEEL DRUM

ACOU BASS

PICK BASS

ORGAN 3

59

SNARE DRUM

BASS DRUM

RIDE CYMB

STEEL DRUM

ACOU BASS

PICK BASS

ORGAN 3

62

SNARE DRUM

BASS DRUM

RIDE CYMB

STEEL DRUM

ACOU BASS

PICK BASS

ORGAN 3

65

SNARE DRUM

BASS DRUM

TOMS

RIDE CYMB

STEEL DRUM

ACOU BASS

PICK BASS

ORGAN 3

SYNBASS 1

68

SNARE DRUM

BASS DRUM

RIDE CYMB

STEEL DRUM

ACOU BASS

PICK BASS

SYNBRASS 1

71

SNARE DRUM

BASS DRUM

RIDE CYMB

STEEL DRUM

ACOU BASS

PICK BASS

SYNBRASS 1

74

SNARE DRUM

BASS DRUM

RIDE CYMB

STEEL DRUM

ACOU BASS

PICK BASS

SYNBRASS 1

77

SNARE DRUM

BASS DRUM

RIDE CYMB

STEEL DRUM

ACOU BASS

PICK BASS

SYNBRASS 1

80

SNARE DRUM

BASS DRUM

TOMS

RIDE CYMB

STEEL DRUM

ACOU BASS

PICK BASS

SYNBRASS 1

83

SNARE DRUM

BASS DRUM

TOMS

RIDE CYMB

STEEL DRUM

ACOU BASS

PICK BASS

SYNBASS 1

86

SNARE DRUM

BASS DRUM

RIDE CYMB

STEEL DRUM

ACOU BASS

PICK BASS

SYNBASS 1

89

SNARE DRUM

BASS DRUM

RIDE CYMB

STEEL DRUM

ACOU BASS

PICK BASS

SYNBRASS 1

92

SNARE DRUM

BASS DRUM

RIDE CYMB

STEEL DRUM

ACOU BASS

PICK BASS

SYNBRASS 1

95

SNARE DRUM

BASS DRUM

RIDE CYMB

STEEL DRUM

ACOU BASS

PICK BASS

SYNBASS 1

98

SNARE DRUM

BASS DRUM

TOMS

RIDE CYMB

STEEL DRUM

ACOU BASS

PICK BASS

ORGAN 3

101

SNARE DRUM
BASS DRUM
RIDE CYMB
STEEL DRUM
ACOU BASS
PICK BASS
ORGAN 3

104

SNARE DRUM
BASS DRUM
RIDE CYMB
STEEL DRUM
ACOU BASS
PICK BASS
ORGAN 3

107

SNARE DRUM

BASS DRUM

RIDE CYMB

STEEL DRUM

ACOU BASS

PICK BASS

ORGAN 3

110

SNARE DRUM

BASS DRUM

RIDE CYMB

STEEL DRUM

ACOU BASS

PICK BASS

ORGAN 3

113

SNARE DRUM

BASS DRUM

TOMS

RIDE CYMB

STEEL DRUM

ACOU BASS

PICK BASS

ORGAN 3

SYNBRASS 1

116

SNARE DRUM

BASS DRUM

RIDE CYMB

STEEL DRUM

ACOU BASS

PICK BASS

SYNBRASS 1

119

SNARE DRUM

BASS DRUM

RIDE CYMB

STEEL DRUM

ACOU BASS

PICK BASS

SYNBRASS 1

122

SNARE DRUM

BASS DRUM

RIDE CYMB

STEEL DRUM

ACOU BASS

PICK BASS

SYNBASS 1

125

SNARE DRUM

BASS DRUM

RIDE CYMB

STEEL DRUM

ACOU BASS

PICK BASS

SYNBASS 1

128

SNARE DRUM

BASS DRUM

TOMS

RIDE CYMB

STEEL DRUM

ACOU BASS

PICK BASS

SYNBASS 1

131

SNARE DRUM

BASS DRUM

TOMS

RIDE CYMB

STEEL DRUM

ACOU BASS

PICK BASS

SYNBASS 1

134

SNARE DRUM

BASS DRUM

RIDE CYMB

STEEL DRUM

ACOU BASS

PICK BASS

SYNBASS 1

137

SNARE DRUM

BASS DRUM

RIDE CYMB

STEEL DRUM

ACOU BASS

PICK BASS

SYNBRASS 1

140

SNARE DRUM

BASS DRUM

RIDE CYMB

STEEL DRUM

ACOU BASS

PICK BASS

SYNBRASS 1

143

SNARE DRUM

BASS DRUM

RIDE CYMB

STEEL DRUM

ACOU BASS

PICK BASS

SYNBASS 1

146

SNARE DRUM

BASS DRUM

TOMS

RIDE CYMB

STEEL DRUM

ACOU BASS

PICK BASS

SYNBASS 1

149

SNARE DRUM

BASS DRUM

RIDE CYMB

STEEL DRUM

ACOU BASS

PICK BASS

SYNBRASS 1

152

SNARE DRUM

BASS DRUM

RIDE CYMB

STEEL DRUM

ACOU BASS

PICK BASS

SYNBRASS 1

155

SNARE DRUM

BASS DRUM

RIDE CYMB

STEEL DRUM

ACOU BASS

PICK BASS

SYNBASS 1

158

SNARE DRUM

BASS DRUM

RIDE CYMB

STEEL DRUM

ACOU BASS

PICK BASS

SYNBASS 1

161

SNARE DRUM

BASS DRUM

TOMS

RIDE CYMB

STEEL DRUM

ACOU BASS

PICK BASS

SYNBASS 1

164

SNARE DRUM

BASS DRUM

RIDE CYMB

STEEL DRUM

ACOU BASS

PICK BASS

SYNBASS 1

167

SNARE DRUM

BASS DRUM

RIDE CYMB

STEEL DRUM

ACOU BASS

PICK BASS

SYNBRASS 1

169

SNARE DRUM

BASS DRUM

TOMS

RIDE CYMB

STEEL DRUM

ACOU BASS

PICK BASS

SYNBRASS 1

SNARE DRUM

Caribbean Steelband - SWEETADE

♩ = 220,005859

4/4 **2**

8

14

20

26

32

38

44

50

56

V.S.

SNARE DRUM

62

68

74

80

86

92

98

104

110

116

SNARE DRUM

122

128

134

140

146

152

158

164

168

Caribbean Steelband - SWEETADE

BASS DRUM

♩ = 220,005859
2

9

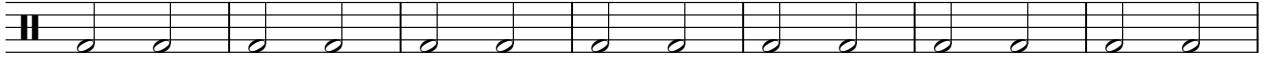

16

23

30

37

44

51

58

65

V.S.

2

BASS DRUM

72

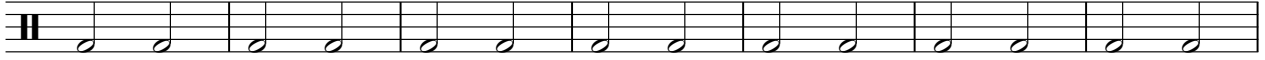

79

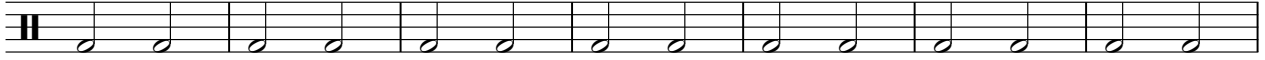

86

93

100

107

114

121

128

135

BASS DRUM

142

149

156

163

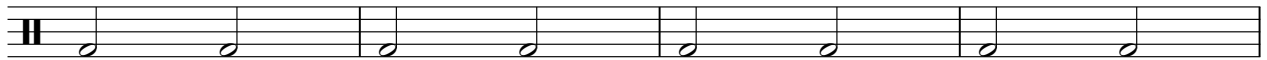

167

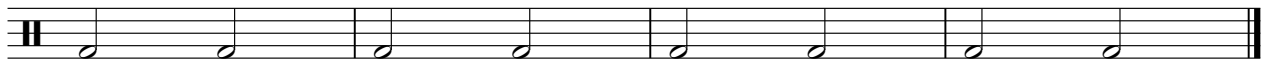

TOMS

Caribbean Steelband - SWEETADE

♩ = 220,005859

14

20

14 14

51

14 14

82

14

100

14 14

131

14 14

162

5

RIDE CYMB

Caribbean Steelband - SWEETADE

♩ = 220,005859

2

7

12

17

22

27

32

37

42

47

V.S.

RIDE CYMB

52

57

62

67

72

77

82

87

92

97

STEEL DRUM

Caribbean Steelband - SWEETADE

♩ = 220,005859

6

12

18

22

26

30

34

38

42

V.S.

STEEL DRUM

46

50

55

61

67

71

75

79

83

87

STEEL DRUM

3

91

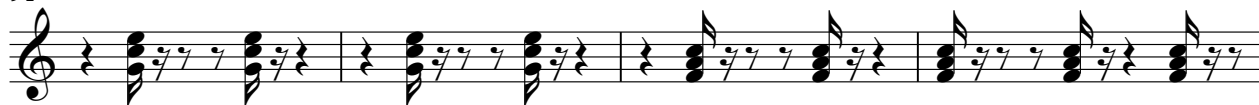

95

99

104

110

115

119

123

127

STEEL DRUM

131

135

139

143

147

151

155

159

163

167

54

58

62

67

72

77

82

87

93

98

103

107

111

116

121

126

131

136

141

146

V.S.

151

157

162

167

Caribbean Steelband - SWEETADE

PICK BASS

♩ = 220,005859

6

10

14

18

22

26

30

34

38

V.S.

80

84

88

92

96

100

104

107

110

113

V.S.

117

121

125

129

133

137

141

145

149

153

157

161

165

168

ORGAN 3

Caribbean Steelband - SWEETADE

♩ = 220,005859

6

12

17

32

53

59

63

32

2

ORGAN 3

98

103

109

112

SYNBRASS 1

Caribbean Steelband - SWEETADE

♩ = 220,005859

17

22

28

34

39

45

48

15

66

71

77

83

88

94

114

119

125

131

