

Carl Maria Weber - Maria Weber

♩ = 115,002014

#Syn.Voic

#Warm Str

#Cpl.Hrp.

#St.Choir

4

#Syn.Voic

Marimba

#Warm Str

#Cpl.Hrp.

#St.Choir

6

#Syn.Voic

Marimba

#Warm Str

#Cpl.Hrp.

#St.Choir

8

Snare

#Syn.Voic

Marimba

#Warm Str

#Cpl.Hrp.

#St.Choir

#Melo Tom

10

Snare

Bassdrum

Hihat

Cymbals

Tambourin

Synth.Bas

#Fm.Bass

#Syn.Voic

#Warm Str

#Cpl.Hrp.

#St.Choir

#Melo Tom

#Marimba

12

Snare

Bassdrum

Hihat

Cymbals

Tambourin

Synth. Bas

#Fm. Bass

Vocal-Lin

#Warm Str

#Marimba

14

Snare

Bassdrum

Hihat

Tambourin

Synth.Bas

#Fm.Bass

Vocal-Lin

#Warm Str

#Marimba

16

Snare

Bassdrum

Hihat

Tambourin

Synth.Bas

#Fm.Bass

Vocal-Lin

#Warm Str

#Marimba

18

20

Snare

Bassdrum

Hihat

Cymbals

Tambourin

Synth. Bas

#Fm. Bass

Vocal-Lin

#Warm Str

#Marimba

22

Snare

Bassdrum

Hihat

Tambourin

Synth.Bas

#Fm.Bass

Vocal-Lin

#Warm Str

#Marimba

24

26

Snare

Bassdrum

Hihat

Tambourin

Synth.Bas

#Fm.Bass

Vocal-Lin

#Warm Str

#Marimba

28

Snare

Bassdrum

Hihat

Cymbals

Shaker

Tambourin

Synth. Bas

#Fm. Bass

#Syn. Voic

Vocal-Lin

Marimba

#Warm Str

#Cpl. Hrp.

#St. Choir

#Melo Tom

#Marimba

30

Snare

Bassdrum

Hihat

Shaker

Tambourin

Synth. Bas

#Fm. Bass

#Syn. Voic

Vocal-Lin

Marimba

#Warm Str

#Cpl. Hrp.

#St. Choir

#Marimba

32

- Synth.Bas:** Sparse notes with accents.
- #Syn.Voic:** A complex melodic line with many notes and accents.
- Vocal-Lin:** A melodic line with a few notes and accents.
- Marimba:** A rhythmic pattern with triplets and accents.
- #Warm Str:** Chords with a final sustained note.
- #Cpl.Hrp:** Chords with a final sustained note.
- #St.Choir:** Chords with a final sustained note.
- #Marimba:** A rhythmic pattern with triplets and accents.

34

Snare

Bassdrum

Hihat

Shaker

Tambourin

Synth. Bas

#Fm. Bass

#Syn. Voic

Vocal-Lin

Marimba

#Warm Str

#Cpl. Hrp.

#St. Choir

#Marimba

36

38

Snare

Bassdrum

Hihat

Shaker

Tambourin

Synth. Bas

#Fm. Bass

#Syn. Voic

Vocal-Lin

Marimba

#Warm Str

#Cpl. Hrp.

#St. Choir

#Marimba

40

42

45

Snare

Bassdrum

Hihat

Cymbals

Shaker

Tambourin

Synth. Bas

#Fm. Bass

#Syn. Voic

Vocal-Lin

Marimba

#Warm Str

#Cpl. Hrp.

#St. Choir

#Marimba

46

Snare

Bassdrum

Hihat

Shaker

Tambourin

Synth. Bas

#Fm. Bass

#Syn. Voic

Vocal-Lin

Marimba

#Warm Str

#Cpl. Hrp.

#St. Choir

#Marimba

47

48

Snare

Bassdrum

Hihat

Shaker

Tambourin

Synth.Bas

#Fm.Bass

#Syn.Voic

Vocal-Lin

Marimba

#Warm Str

#Cpl.Hrp.

#St.Choir

#Marimba

49

Snare

Bassdrum

Hihat

Shaker

Tambourin

Synth. Bas

#Fm. Bass

#Syn. Voic

Vocal-Lin

Marimba

#Warm Str

#Cpl. Hrp.

#St. Choir

#Marimba

50

51

- #Fm. Bass:** Plays a melodic line with notes G4, F4, E4, and D4, including slurs and accents.
- Vocal-Lin:** Features a vocal line with notes G4, F4, E4, and D4, including slurs and accents.
- Marimba:** Plays a melodic line with notes G4, F4, E4, and D4, including slurs and accents.
- #Marimba:** Plays a melodic line with notes G4, F4, E4, and D4, including slurs and accents.

52

Snare

Bassdrum

Hihat

Shaker

Tambourin

Synth. Bas

#Fm. Bass

#Syn. Voic

Vocal-Lin

Marimba

#Warm Str

#Cpl. Hrp.

#St. Choir

#Melo Tom

#Marimba

6

3

53

Snare

Bassdrum

Hihat

Cymbals

Shaker

Tambourin

Synth. Bas

#Fm. Bass

#Syn. Voic

Vocal-Lin

Marimba

#Warm Str

#Cpl. Hrp.

#St. Choir

#Marimba

54

Snare

Bassdrum

Hihat

Shaker

Tambourin

Synth.Bas

#Fm.Bass

#Syn.Voic

Vocal-Lin

Marimba

#Warm Str

#Cpl.Hrp.

#St.Choir

#Marimba

55

56

- Shaker:** A rhythmic pattern with a shaker sound, primarily on the off-beats.
- Tambourin:** A rhythmic pattern with a tambourin sound, primarily on the off-beats.
- Synth. Bas:** A synthesizer bass line with a melodic sequence.
- #Fm. Bass:** A fretted bass line with a melodic sequence.
- #Syn. Voic:** A synthesized voice line with a melodic sequence.
- Vocal-Lin:** A vocal line with a melodic sequence.
- Marimba:** A marimba line with a melodic sequence, including triplet markings.
- #Warm Str:** A warm string line with a melodic sequence.
- #Cpl. Hrp:** A cello/harp line with a melodic sequence.
- #St. Choir:** A string choir line with a melodic sequence.
- #Marimba:** A second marimba line with a melodic sequence.

57

Snare

Bassdrum

Hihat

Shaker

Tambourin

Synth. Bas

#Fm. Bass

#Syn. Voic

Vocal-Lin

Marimba

#Warm Str

#Cpl. Hrp.

#St. Choir

#Marimba

58

59

61

Snare

Bassdrum

Hihat

Cymbals

Shaker

Tambourin

Synth. Bas

#Fm. Bass

#Syn. Voic

Vocal-Lin

Marimba

#Warm Str

#Cpl. Hrp.

#St. Choir

#Marimba

6

3

63

Snare

Bassdrum

Hihat

Shaker

Tambourin

Synth. Bas

#Fm. Bass

#Syn. Voic

Vocal-Lin

Marimba

#Warm Str

#Cpl. Hrp.

#St. Choir

#Marimba

65

Snare

Bassdrum

Hihat

Shaker

Tambourin

Synth.Bas

#Fm.Bass

#Syn.Voic

Vocal-Lin

Marimba

#Warm Str

#Cpl.Hrp.

#St.Choir

#Marimba

67

68

Snare

Bassdrum

Hihat

Shaker

Tambourin

Synth. Bas

#Fm. Bass

#Syn. Voic

Vocal-Lin

Marimba

#Warm Str

#Cpl. Hrp.

#St. Choir

#Melo Tom

#Marimba

69

Snare

Bassdrum

Hihat

Cymbals

Shaker

Tambourin

Synth. Bas

#Fm. Bass

#Syn. Voic

Vocal-Lin

Marimba

#Warm Str

#Cpl. Hrp.

#St. Choir

#Marimba

6

3

71

- Synth.Bas:** A melodic line with slurs and accents.
- #Fm.Bass:** A complex melodic line with many slurs and accents.
- #Syn.Voic:** A melodic line with slurs and accents.
- Vocal-Lin:** A melodic line with slurs and accents.
- #Marimba:** A melodic line with slurs and accents.

73

Snare

Bassdrum

Hihat

Shaker

Tambourin

Synth.Bas

#Fm.Bass

#Syn.Voic

Vocal-Lin

Marimba

#Warm Str

#Cpl.Hrp.

#St.Choir

#Marimba

75

Snare

Bassdrum

Hihat

Shaker

Tambourin

Synth. Bas

#Fm. Bass

#Syn. Voic

Vocal-Lin

#Warm Str

#Cpl. Hrp.

#St. Choir

#Marimba

76

Snare

Bassdrum

Hihat

Shaker

Tambourin

Synth. Bas

#Fm. Bass

#Syn. Voic

Vocal-Lin

#Warm Str

#Cpl. Hrp.

#St. Choir

#Melo Tom

77

79

- #Cpl.Hrp.** and **#St.Choir:** Both have long notes in measure 79.

81

Snare

Carl Maria Weber - Maria Weber

♩ = 115,002014

8

13

19

25

31

37

43

50

55

61

67

73

78

Bassdrum

Carl Maria Weber - Maria Weber

♩ = 115,002014  
9

14

20

26

32

38

44

50

56

62

V.S.

2

# Bassdrum

68

74

79

Carl Maria Weber - Maria Weber

Hihat

♩ = 115,002014

9

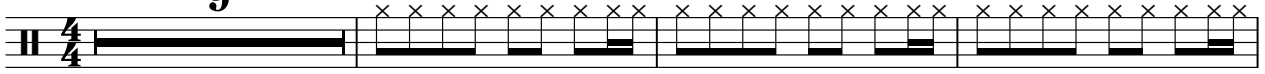

13

17

21

25

29

33

37

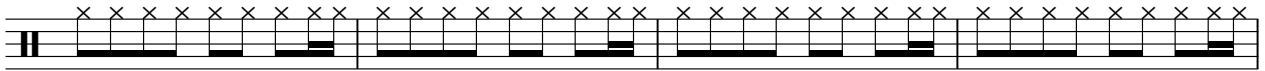

41

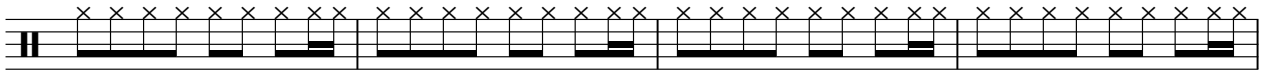

45

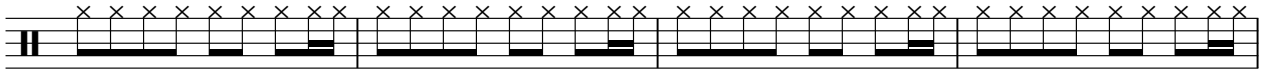

V.S.

2

# Hihat

49

53

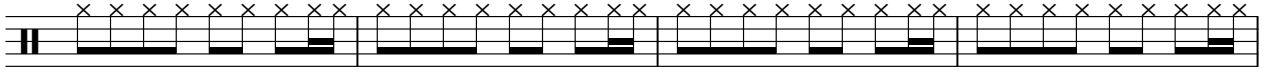

57

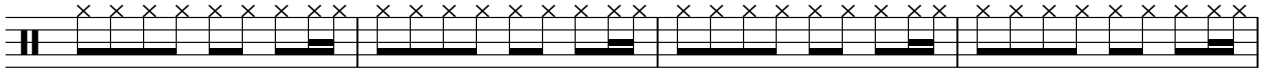

61

65

69

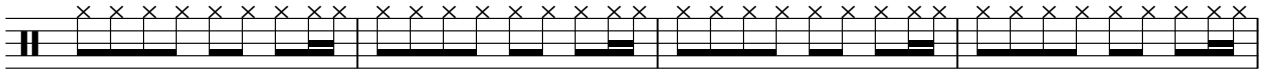

73

77

79

4

Cymbals

Carl Maria Weber - Maria Weber

♩ = 115,002014

9 7 7

21

7 7 7 7

45

7 7 7

69

7 3 3

Shaker

Carl Maria Weber - Maria Weber

♩ = 115,002014

28

32

37

42

47

52

57

62

67

72

V.S.

2

# Shaker

77

Tambourin

Carl Maria Weber - Maria Weber

♩ = 115,002014

9

15

21

27

34

40

46

52

58

64

V.S.

2

# Tambourin

70

76

♩ = 115,002014

9

13

17

21

25

29

33

37

40

43

47

51

55

59

63

67

71

75

78

Carl Maria Weber - Maria Weber

#Fm.Bass

♩ = 115,002014

9

13

17

21

25

29

32

35

38

41

V.S.

74

77

80

Carl Maria Weber - Maria Weber

#Syn.Voic

♩ = 115,002014

2

8 16

29

35

41

47

53

59

65

71

3

V.S.

2

#Syn.Voic

77

81

Carl Maria Weber - Maria Weber

Vocal-Lin

♩ = 115,002014  
**11**

16

21

26

32

37

41

45

6 3 3

49

3 3 3

53

6 3 3

57

61

62

3 3

68

71

72

75

76

3 3 5

Carl Maria Weber - Maria Weber

Marimba

♩ = 115,002014

3

6

9

19

30

32

34

36

38

40

42

2

Marimba

45

48

50

52

54

56

58

62

64

66

68

70

72

74

78

Carl Maria Weber - Maria Weber

#Warm Str

♩ = 115,002014

2

7

14

22

28

34

40

46

52

57

V.S.

2

#Warm Str

63

69

75

79

Carl Maria Weber - Maria Weber

#Cpl.Hrp.

♩ = 115,002014

V.S.

2

#Cpl.Hrp.

75

79

Carl Maria Weber - Maria Weber

#St. Choir

♩ = 115,002014

2

5

9 16

29

35

41

47

52

57

62

V.S.

68

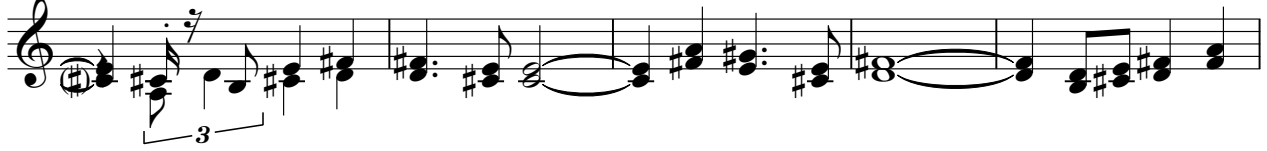

73

78

Carl Maria Weber - Maria Weber

#Melo Tom

♩ = 115,002014

8

12 7 8

29 7 7

44 7

53 7 7

68 7

77 4 3

Carl Maria Weber - Maria Weber

#Marimba

♩ = 115,002014

9

12

14

17

19

21

23

25

27

30

V.S.

32

35

37

39

42

45

47

49

51

53

55

57

59

61

63

66

68

70

73

75

77

79

4