

Carlos Gonzaga - Ho Carol

♩ = 200,000000 ♪ = 136,000153

- Kick Dm**: Drum set part with a 4/4 time signature. It features a kick drum pattern starting in the second measure.
- Snare**: Drum set part with a 4/4 time signature. It features a snare drum pattern with triplet accents in the third and fifth measures.
- Clsd Hat**: Closed hat part with a 4/4 time signature. It features a steady eighth-note pattern in the first two measures.
- Hi Bongo**: Bongo part with a 4/4 time signature. It features a pattern of eighth notes in the third measure.
- Lo Bongo**: Bongo part with a 4/4 time signature. It features a pattern of eighth notes in the fifth measure.
- Claves**: Claves part with a 4/4 time signature. It features a complex rhythmic pattern with triplet accents in the third and fifth measures.
- Ac. Bass**: Acoustic bass part in 4/4 time. It features a walking bass line with eighth notes.
- Ac. Piano**: Acoustic piano part in 4/4 time. It features a walking piano line with eighth notes.
- Rhym Gtr**: Rhythm guitar part in 4/4 time. It features a complex chordal pattern with eighth notes.
- Sax**: Saxophone part in 4/4 time, currently silent.
- Choir**: Choir part in 4/4 time. It features a sustained chord in the third measure.
- Grp Vox2**: Group vocal part 2 in 4/4 time. It features a melodic line starting in the third measure.
- Grp Vox1**: Group vocal part 1 in 4/4 time. It features a melodic line starting in the third measure.

6

9

12

Kick Dm

Snare

Hi Bongo

Lo Bongo

Claves

Ac. Bass

Ac. Piano

Rhym Gtr

15

Kick Dm

Snare

Hi Bongo

Lo Bongo

Claves

Ac. Bass

Ac. Piano

Rhym Gtr

24

Kick Dm

Snare

Clsd Hat

Hi Bongo

Lo Bongo

Claves

Ac. Bass

Ac. Piano

Rhym Gtr

Choir

Grp Vox1

28

Kick Dm

Snare

Hi Bongo

Lo Bongo

Claves

Ac. Bass

Ac. Piano

Rhym Gtr

Choir

Grp Vox1

31

34

37

Kick Drm

Snare

Hi Bongo

Lo Bongo

Claves

Ac. Bass

Ac. Piano

Rhym Gtr

Choir

Grp Vox1

40

Kick Drm

Snare

Hi Bongo

Lo Bongo

Claves

Ac. Bass

Ac. Piano

Rhym Gtr

Choir

Grp Vox1

49

52

Kick Dm

Snare

Clsd Hat

Hi Bongo

Lo Bongo

Claves

Ac. Bass

Ac. Piano

Rhym Gtr

Choir

Grp Vox2

Grp Vox1

Kick Dm

Snare

Hi Bongo

Lo Bongo

Claves

Ac. Bass

Ac. Piano

Rhym Gtr

Choir

Grp Vox1

62

65

Kick Dm

Snare

Hi Bongo

Lo Bongo

Claves

Ac. Bass

Ac. Piano

Rhym Gtr

Choir

Grp Vox1

Kick Dm

Snare

Hi Bongo

Lo Bongo

Claves

Ac. Bass

Ac. Piano

Rhym Gtr

Choir

Grp Vox1

74

76

Kick Drm

Carlos Gonzaga - Ho Carol

♩ = 200,000000 = 136,000153

8

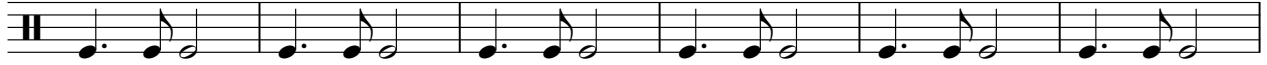

14

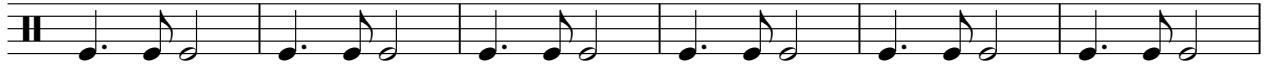

20

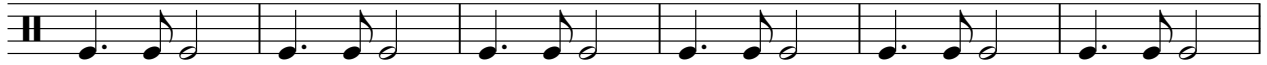

26

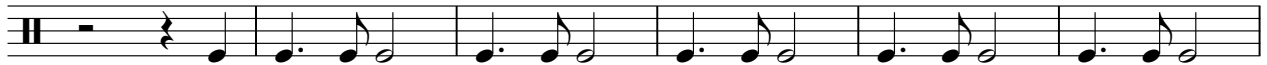

32

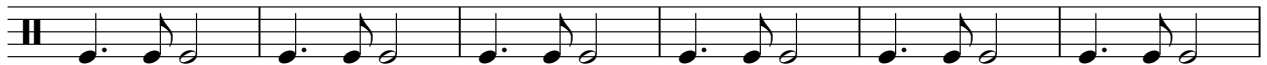

38

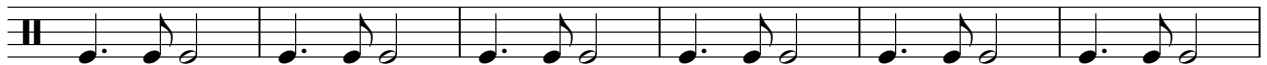

44

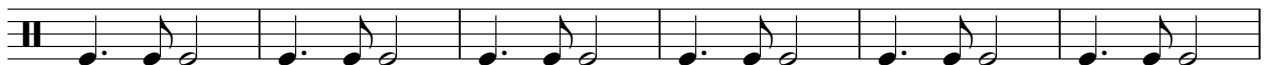

50

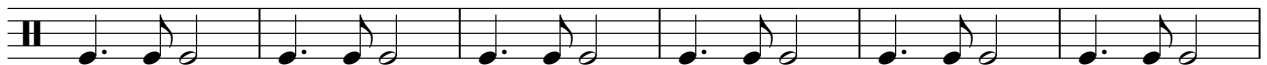

56

V.S.

2

Kick Drm

62

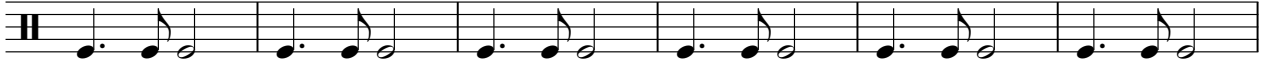

68

73

Carlos Gonzaga - Ho Carol

Snare

♩ = 200,000000 ♩ = 136,000153

6

10

14

18

22

26

30

34

38

V.S.

42

46

50

54

58

62

66

70

74

♪ = 200,000000 ♩ = 136,000153

22

27

31

18

Hi Bongo

Carlos Gonzaga - Ho Carol

♩ = 200,000000 ♩ = 136,000153

4/4 **2** **7**

14 **3**

22 **3**

30

37

44

51 **3**

60

67

73

Lo Bongo

Carlos Gonzaga - Ho Carol

♩ = 200,000000 ♩ = 136,000153

4/4 3 7

15

5

26

3 3

37

3

46

3

55

3

64

3

72

3

Claves

Carlos Gonzaga - Ho Carol

♩ = 200,000000 ♩ = 136,000153

2

6

9

12

15

18

21

24

Claves

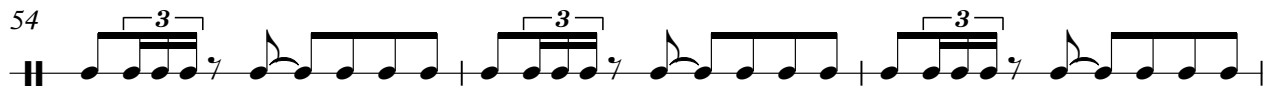
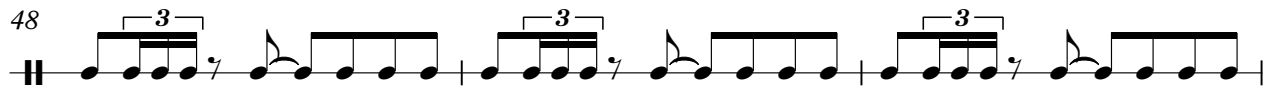
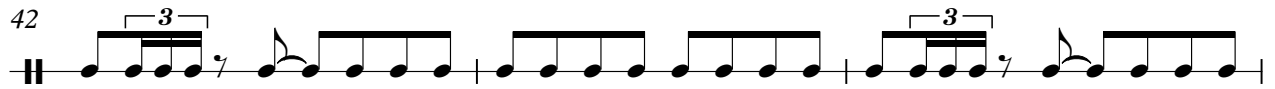

Carlos Gonzaga - Ho Carol

Ac. Bass

♩ = 200,000000 ♩ = 136,000153

2

6

9

12

15

18

21

24

27

30

V.S.

63

66

69

72

75

♩ = 200,000000 ♩ = 136,000153

2

7

11

15

19

23

27

31

35

39

♩ = 200,000000 ♩ = 136,000153

2

6

8

10

12

14

16

18

20

22

V.S.

24

27

29

31

33

35

37

39

41

43

66

68

70

72

74

76

Sax

Carlos Gonzaga - Ho Carol

♩ = 200,000000 ♩ = 136,000153

9 7

19

31

51

27

Carlos Gonzaga - Ho Carol

Choir

♩ = 200,000000 ♩ = 136,000153

2

11

22

25

32

40

49

57

66

72

Grp Vox1

Carlos Gonzaga - Ho Carol

$\text{♩} = 200,000000 = 136,000153$

8 **15**

27

32

37

42

49

55

60

65

V.S.

2

Grp Vox1

70

74

