

# Carlos M Peixoto - Coming Around Again

00:00:03:00

1.1,00

Coming Around Again by Carly Simon sequenced by Mike Boyce tinker@worldnet.att.net

♩ = 137,999878

7

Drums

Guitar

Bass

El. Piano

Strings

3

3

||

9

Drums

Melody

Guitar

Bass

El. Piano

12

Drums

Melody

Guitar

Bass

El. Piano

15

Drums

Melody

Guitar

Bass

El. Piano

17

Drums

Melody

Guitar

Bass

El. Piano

Strings

20

Drums

Melody

Guitar

Bass

El. Piano

23

Drums

Melody

Guitar

Bass

El. Piano

Strings

26

Drums

Melody

Guitar

Bass

El. Piano

Strings

Full Rhythm

29

32

Drums

Melody

Guitar

Bass

El. Piano

Strings

Full Rhythm

35

Drums

Melody

Guitar

Bass

El. Piano

Strings

Full Rhythm

38

Drums

Melody

Guitar

Bass

El. Piano

Strings

Full Rhythm

41

44

Drums

Melody

Guitar

Bass

El. Piano

Strings

Full Rhythm

47

50

53

56

Drums

Melody

Guitar

Bass

Chorus

El. Piano

Chorus

Strings

Full Rhythm

58

61

Drums

Melody

Guitar

Bass

Chorus

El. Piano

Chorus

Strings

Full Rhythm

64

67

Drums

Melody

Guitar

Bass

El. Piano

Strings

Full Rhythm

70

Drums

Melody

Guitar

Bass

El. Piano

Strings

Full Rhythm

73

Drums

Melody

Guitar

Bass

El. Piano

Strings

Full Rhythm

76

Drums

Melody

Guitar

Bass

Chorus

El. Piano

Chorus

Strings

Full Rhythm

79

Drums

Melody

Guitar

Bass

Chorus

El. Piano

Chorus

Strings

Full Rhythm

82

85

Drums

Melody

Guitar

Bass

Chorus

El. Piano

Chorus

Strings

Full Rhythm

87

Drums

Melody

Guitar

Bass

Chorus

El. Piano

Chorus

Strings

Full Rhythm

89

Drums

Melody

Guitar

Bass

Chorus

El. Piano

Chorus

Strings

Full Rhythm

91

92

Drums

Melody

Guitar

Bass

Chorus

El. Piano

Chorus

Strings

Full Rhythm

94

96

Drums

Melody

Guitar

Bass

Chorus

El. Piano

Chorus

Strings

Full Rhythm

98

101

104

Drums

Melody

Guitar

Bass

Chorus

El. Piano

Chorus

Strings

Full Rhythm

106

Drums

Melody

Guitar

Bass

Chorus

El. Piano

Chorus

Strings

Full Rhythm

108

Drums

Melody

Guitar

Bass

Chorus

El. Piano

Chorus

Strings

Full Rhythm

111

Drums

Melody

Guitar

Bass

Chorus

El. Piano

Chorus

Strings

Full Rhythm

114

Drums

Melody

Guitar

Bass

Chorus

El. Piano

Chorus

Strings

Full Rhythm

116

Drums

Melody

Guitar

Bass

Chorus

El. Piano

Chorus

Strings

Full Rhythm

118

120

Drums

Melody

Guitar

Bass

Chorus

El. Piano

Chorus

Strings

Full Rhythm

122

125

# Carlos M Peixoto - Coming Around Again

## Drums

♩ = 137,999878

5

9

13

17

21

25

29

33

37

Drums

41

45

49

53

57

61

65

69

73

77

81

85

89

91

93

97

101

105

108

112

V.S.

4

Drums

115

118

122

# Carlos M Peixoto - Coming Around Again

Melody

♩ = 137,999878

9

14

20

26

30

35

40

46

50

1997

55

60

65

70

75

80

86

92

96

101

106

111

116

120

# Carlos M Peixoto - Coming Around Again

Guitar

♩ = 137,999878

7

12

17

23

28

33

38

44

49

100

104

109

113

118

122

76

83

90

97

104

111

118

122

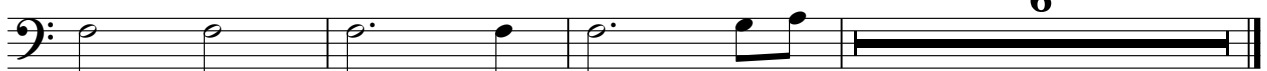

6

# Carlos M Peixoto - Coming Around Again

## Chorus

♩ = 137,999878

47

53

63

80

86

90

94

97

103

109

2

Chorus

116

119

124

127

♩ = 137,999878

7

12

17

23

28

68

72

77

81

87

92

96

101

105

111

116

120

124

5

# Carlos M Peixoto - Coming Around Again

## Chorus

♩ = 137,999878

47

53

3

63

12

80

86

89

94

97

102

108

1997

V.S.

114

118

122

126

# Carlos M Peixoto - Coming Around Again

Strings

♩ = 137,999878

6

9

25

29

34

39

44

48

53

58

63

68

72

77

81

87

92

96

101

Strings

105

111

116

120

124

Full Rhythm

Carlos M Peixoto - Coming Around Again

♩ = 137,999878

25

28

31

35

40

45

50

55

59

64

Full Rhythm

69

74

79

84

88

93

96

101

104

109

112 Full Rhythm

117

120

124
