

Carlos M Peixoto - F Comme Femme (adamo)

2.8"
2.1,04
F...Comme Femme/Salvatore Adamo

♩ = 860000630

oboe

drums

box

12/c

baixo

rhodes

voice

cordas

AcPiano

cordas2

♩ = 860000630

Sequence by Carlos M.Peixoto / Solo and Karaoke by Lucia Maria H.M.Leite

5

oboe
drums
box
12/c
baixo
melodia
voice
cordas
AcPiano
cordas2

9

oboe
drums
box
12/c
baixo
melodia
voice
cordas

13

oboe

drums

box

12/c

baixo

melodia

voice

cordas

53.0"
20.1.04
Sequencia-Carlos M.Peixoto/Astorga -Pr

17

oboe

drums

box

12/c

baixo

melodia

voice

cordas

cordas2

21

oobe
drums
box
12/c
baixo
melodia
voice
cordas
cordas2

24

oobe
drums
box
12/c
baixo
melodia
voice
cordas
AcPiano
cordas2

27

oboé

drums

box

12/c

baixo

melodia

voice

cordas

cordas2

31

oboé

drums

box

12/c

baixo

melodia

voice

cordas

cordas2

35

oboe

drums

box

12/c

baixo

melodia

voice

cordas

cordas2

148.8"
40.104
email - cmp@astornet.com.br

39

oboe

drums

box

12/c

baixo

rhodes

melodia

voice

cordas

cordas2

drums

box

12/c

baixo

rhodes

melodia

voice

cordas

drums

box

12/c

baixo

rhodes

melodia

voice

cordas

51

oboe
drums
box
12/c
baixo
rhodes
melodia
voice
cordas

54

oboe
drums
12/c
baixo
rhodes
melodia
cordas

57

oboe

drums

box

12/c

baixo

melodia

voice

cordas

cordas2

61

oboe

drums

box

12/c

baixo

melodia

voice

cordas

65

oobe
drums
box
12/c
baixo
melodia
voice
cordas

69

oobe
drums
box
12/c
baixo
melodia
voice
cordas
cordas2

73

oboe
drums
box
12/c
baixo
melodia
voice
cordas
AcPiano
cordas2

77

oboe
drums
box
12/c
baixo
melodia
voice
cordas
cordas2

80

oboe
drums
box
12/c
baixo
melodia
voice
cordas
cordas2

84

oboe
drums
box
12/c
baixo
melodia
voice
cordas
cordas2

88

oobe
drums
box
12/c
baixo
melodia
voice
cordas
cordas2

92

oobe
drums
box
12/c
baixo
voice
cordas
cordas2

95

oboe

drums

box

12/c

baixo

voice

cordas

cordas2

98

oboe

drums

box

12/c

baixo

voice

cordas

cordas2

100

oboé

drums

box

12/c

baixo

voice

cordas

cordas2

oboe

Carlos M Peixoto - F Comme Femme (adamo)

♩ = 860000600

8

13

17

22

27

31

35

39

11

Sequence by Carlos M.Peixoto / Solo and Karaoke by Lucia Maria H.M.Leite

53

59

64

68

73

78

82

86

91

95

99

drums

Carlos M Peixoto - F Comme Femme (adamo)

♩ = 860000660

7

13

19

24

31

38

44

Sequence by Carlos M.Peixoto / Solo and Karaoke by Lucia Maria H.M.Leite

2

drums

51

58

64

70

75

82

89

94

98

box

Carlos M Peixoto - F Comme Femme (adamo)

♩ = 860000530

6

10

15

20

25

29

33

38

43

48

5

Sequence by Carlos M.Peixoto / Solo and Karaoke by Lucia Maria H.M.Leite

Carlos M Peixoto - F Comme Femme (adamo)

♩ = 86 0000630

Sequence by Carlos M.Peixoto / Solo and Karaoke by Lucia Maria H.M.Leite

20

23

26

29

32

35

38

41

45

48

52

54

56

59

62

65

68

71

74

77

80

83

86

90

93

96

99

101

Carlos M Peixoto - F Comme Femme (adamo)

baixo

♩ = 860000600

10

19

26

35

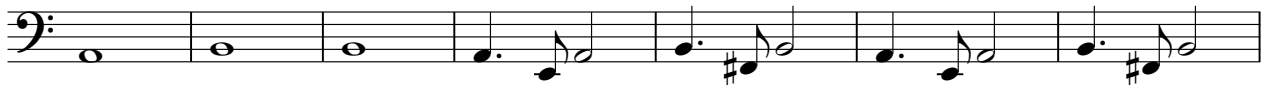

42

47

54

63

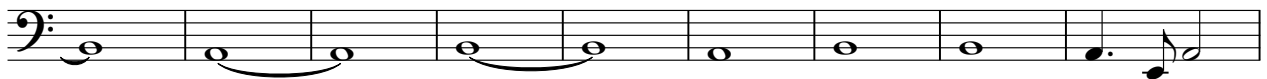

72

Sequence by Carlos M.Peixoto / Solo and Karaoke by Lucia Maria H.M.Leite

V.S.

2

baixo

80

89

95

99

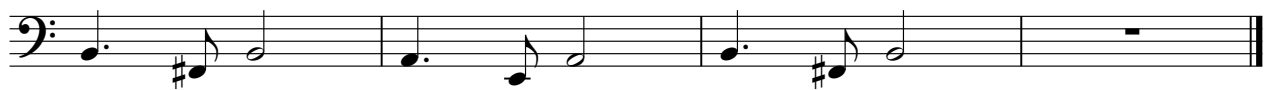

rhodes

Carlos M Peixoto - F Comme Femme (adamo)

♩ = 8690000530

41

45

49

54

57

32

13

Sequence by Carlos M.Peixoto / Solo and Karaoke by Lucia Maria H.M.Leite

Carlos M Peixoto - F Comme Femme (adamo)

melodia

♩ = 8600000630

5

10

15

20

26

31

36

44

48

52

Sequence by Carlos M.Peixoto / Solo and Karaoke by Lucia Maria H.M.Leite

57

62

67

72

78

83

88

Carlos M Peixoto - F Comme Femme (adamo)

voice

♩ = 8690000530

6

10

15

20

26

31

35

41

47

50

5

Sequence by Carlos M.Peixoto / Solo and Karaoke by Lucia Maria H.M.Leite

58

62

66

71

77

82

86

92

97

Carlos M Peixoto - F Comme Femme (adamo)

cordas

♩ = 86 0000630

6
13
20
26
32
39
46
53
59

Sequência by Carlos M. Peixoto / Solo and Karaoke by Lucia Maria H.M. Leite

V.S.

65

72

78

84

91

96

99

AcPiano

Carlos M Peixoto - F Comme Femme (adamo)

♩ = 860000600

25

76

Sequence by Carlos M.Peixoto / Solo and Karaoke by Lucia Maria H.M.Leite

cordas2

Carlos M Peixoto - F Comme Femme (adamo)

♩ = 860000630

4 13

21

27

31

35

41 15 13

72

78

82

86

Sequence by Carlos M.Peixoto / Solo and Karaoke by Lucia Maria H.M.Leite

2

90

cordas2

96

99