

# Carpenter Karen - One Love

0.0"  
1.1,00  
Untitled Song

♩ = 112,000061

6

8

10

Soloist

Drums

Bass

Melody

Strings

Piano

12

Drums

Bass

Melody

Strings

Piano

14

Drums

Bass

Melody

Strings

Piano

16

Drums

Bass

Melody

Strings

Piano

18

Drums

Bass

Melody

Strings

Piano

19

Drums

Bass

Melody

Strings

Piano

20

Drums

Bass

Melody

Strings

Piano

21

Drums

Bass

Melody

Strings

Piano

23

Drums

Bass

Melody

Tape Smp. Str

Strings

Piano

25

Drums

Bass

Melody

Tape Smp. Str

Strings

Piano

27

Drums

Bass

Melody

Tape Smp. Str

Strings

Piano

29

Drums

Bass

Melody

Tape Smp. Str

Strings

Piano

30

Drums

Bass

Melody

Tape Smp. Str

Strings

Piano

31

Drums

Bass

Melody

Tape Smp. Str

Strings

Piano

33

Drums

Bass

Melody

Tape Smp. Str

Strings

Piano

35

Drums

Bass

Melody

Strings

Guitar

Piano

37

Drums

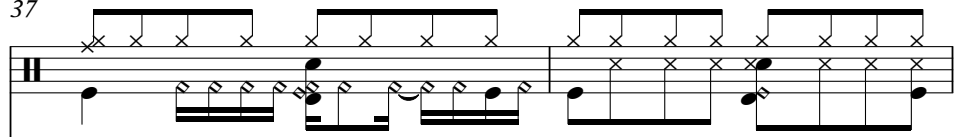

Bass

One Love

Melody

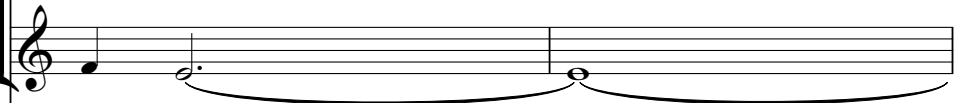

Strings

Guitar

Piano

39

Drums

Bass

One Love

Melody

Strings

Guitar

Piano

41

Drums

Bass

Melody

Strings

Guitar

Piano

43

45

47

Drums

Bass

Melody

Strings

string bridge

Piano

49

Drums

Bass

Melody

Strings

string bridge

Piano

51

Drums

Bass

Melody

Strings

string bridge

Piano

52

Drums

Bass

One Love

Melody

Tape Smp. Str

Strings

string bridge

Piano

54

Drums

Bass

One Love

Melody

Tape Smp. Str

Strings

string bridge

Piano

56

Drums

Bass

Melody

Sequence by A.J. Hosking

Strings

string bridge

Piano

58

Drums

Bass

Sequence by A.J. Hosking

Strings

string bridge

Piano

60

Drums

Bass

Sequence by A.J. Hosking

Strings

Guitar

string bridge

Piano

62

Drums

Bass

Sequence by A.J. Hosking

Strings

Guitar

string bridge

Piano

64

Drums

Bass

Sequence by A.J. Hosking

Strings

Guitar

string bridge

Piano

66

Drums

Bass

Sequence by A.J. Hosking

Strings

Guitar

string bridge

Piano

68

Drums

Bass

Melody

Strings

Guitar

Piano

70

Drums

Bass

One Love

Melody

Strings

Guitar

Piano

72

Drums

Bass

One Love

Melody

Strings

Guitar

Piano

74

Drums

Bass

Melody

Strings

Guitar

Piano

76

Drums

Bass

Melody

Sequence by A.J. Hosking

Strings

string bridge

Piano

78

Drums

Bass

Melody

Sequence by A.J. Hosking

Strings

string bridge

Piano

==

80

Drums

Bass

Melody

Sequence by A.J. Hosking

Strings

string bridge

Piano

82

Drums

Bass

Melody

Sequence by A.J. Hosking

Strings

string bridge

Piano

84

Drums

Bass

Melody

Sequence by A.J. Hosking

Strings

string bridge

Piano

85

Drums

Bass

Melody

Sequence by A.J. Hosking

Strings

string bridge

Piano

87

Drums

Bass

Melody

Sequence by A.J. Hosking

Strings

string bridge

Piano

89

Drums

Bass

Melody

Strings

Piano

91

Drums

Bass

Strings

Guitar

Piano

Soloist

# Carpenter Karen - One Love

♩ = 112,000061

2

8

82

# Carpenter Karen - One Love

## Drums

♩ = 112,000061

V.S.

39

43

47

51

55

59

62

65

69

73

Drums

77

81

85

88

90

# Carpenter Karen - One Love

Bass

♩ = 112,000061

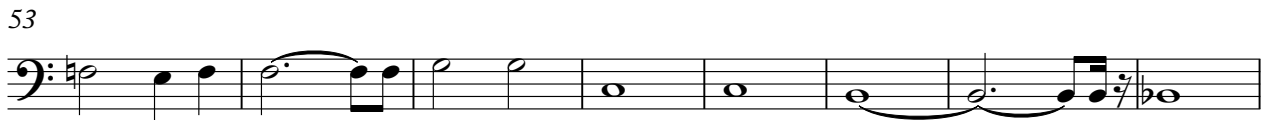

V.S.

2

Bass

74

81

87

One Love

Carpenter Karen - One Love

♩ = 112,000061

**36**

40

**13**

**15**

70

**20**

# Carpenter Karen - One Love

## Melody

♩ = 112,000061

**10**

16

21

27

32

38

45

51

55

**11**

2

# Melody

68

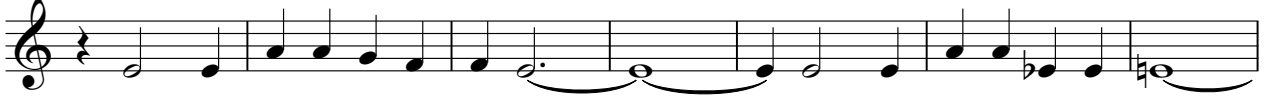

75

82

87

Carpenter Karen - One Love  
Tape Sampler Keyboard [Strings]

♪ = 112,000061

22

27

32

17

53

37

♩ = 112,000061

55

60

65

9

79

85

4

# Carpenter Karen - One Love

Strings

♩ = 112,000061

2

11

20

29

38

47

55

64

73

82

V.S.

2

Strings

88

Guitar

Carpenter Karen - One Love

♩ = 112,000061

34

41

18

66

73

15

string bridge

Carpenter Karen - One Love

♩ = 112,000061

43

49

55

62

67

9

81

85

4

# Carpenter Karen - One Love

Piano

♩ = 112,000061

2

5

8

11

14

17

19

21

23

26

V.S.

V.S.

82

84

86

89
