

♩ = 99,000099

Panpipes

Baroque Trumpet

Percussion

Jazz Guitar

Electric Guitar

(c) Ed. Milano Publishing srl
 herewego
 Here we go

5-string Electric Bass

Electric Piano

Percussive Organ

Rock Organ

Solo

♩ = 99,000099

4

Pan.
Bar. Tpt.
Perc.
E. Gtr.
E. Bass
E. Piano
Perc. Organ
Solo

a gain she's back in town

7

Pan.
Bar. Tpt.
Perc.
E. Gtr.
E. Bass
E. Piano
Perc. Organ
Solo

a gain I'll

9

Pan.

Bar. Tpt.

Perc.

J. Gtr.

E. Gtr.

E. Bass

E. Piano

Perc. Organ

Solo

take her back a gain

11

Pan.

Bar. Tpt.

Perc.

J. Gtr.

E. Gtr.

E. Bass

Perc. Organ

Solo

one more time.

13

Pan.

Bar. Tpt.

Perc.

E. Gtr.

E. Bass

E. Piano

Perc. Organ

Solo

Here we go a

16

Bar. Tpt.

Perc.

E. Gtr.

E. Bass

E. Piano

Perc. Organ

gain ... The

18

Bar. Tpt.

Perc.

E. Gtr.

E. Bass

E. Piano

Perc. Organ

Solo

phone will ring a gain. . .

3

20

Bar. Tpt.

Perc.

E. Gtr.

E. Bass

E. Piano

Perc. Organ

Solo

I'll be her fool a

3

22

Bar. Tpt.

Perc.

J. Gtr.

E. Gtr.

E. Bass

Perc. Organ

Solo

gain. . . I will one

24

Bar. Tpt.

Perc.

J. Gtr.

E. Gtr.

E. Bass

E. Piano

Perc. Organ

Solo

more time

26

Pan.

Bar. Tpt.

Perc.

E. Gtr.

E. Bass

E. Piano

Perc. Organ

Solo

I've been

28

Pan.

Bar. Tpt.

Perc.

J. Gtr.

E. Gtr.

E. Bass

E. Piano

Perc. Organ

Solo

there be fore

3

30

Pan.

Bar. Tpt.

Perc.

J. Gtr.

E. Gtr.

E. Bass

E. Piano

Perc. Organ

Solo

and I will try it again

32

Pan.

Bar. Tpt.

Perc.

E. Gtr.

E. Bass

Perc. Organ

Solo

But a ny

34

Pan.

Bar. Tpt.

Perc.

J. Gtr.

E. Gtr.

E. Bass

Perc. Organ

Solo

fool ... a ny fool know s

36

Pan.

Bar. Tpt.

Perc.

E. Gtr.

E. Bass

Perc. Organ

Solo

That there's no no way to

38

Pan.

Bar. Tpt.

Perc.

E. Gtr.

E. Bass

E. Piano

Perc. Organ

Solo

win Here we go a gain

40

Bar. Tpt.

Perc.

E. Gtr.

E. Bass

E. Piano

Perc. Organ

she'll

42

Bar. Tpt.

Perc.

E. Gtr.

E. Bass

E. Piano

Perc. Organ

Solo

break my heart a gain

44

Bar. Tpt.

Perc.

E. Gtr.

E. Bass

E. Piano

Perc. Organ

Solo

I'll play the part

46

Bar. Tpt.

Perc.

J. Gtr.

E. Gtr.

E. Bass

E. Piano

Perc. Organ

Solo

a gain One

48

Bar. Tpt.

Perc.

J. Gtr.

E. Gtr.

E. Bass

E. Piano

Perc. Organ

Solo

more time

50

Perc.

E. Gtr.

E. Bass

E. Piano

Perc. Organ

Organ

Solo

52

Perc.

E. Gtr.

E. Bass

E. Piano

Perc. Organ

Organ

Solo

54

- Perc.**: Features a complex rhythmic pattern with eighth and sixteenth notes, including some notes with 'x' marks indicating muffled sounds.
- E. Gtr.**: Features a sparse, rhythmic accompaniment with chords and single notes, including a prominent chord with a flat sign.
- E. Bass**: Features a melodic line with a long, sustained note in the first measure, followed by a series of eighth and quarter notes.
- E. Piano**: Features a melodic line with a long, sustained note in the first measure, followed by a series of eighth and quarter notes.
- Perc. Organ**: Features a complex rhythmic pattern with eighth and sixteenth notes, including triplets.
- Organ**: Features a complex rhythmic pattern with eighth and sixteenth notes, including triplets.
- Solo**: Features a melodic line with a long, sustained note in the first measure, followed by a series of eighth and quarter notes.

56

Perc.

E. Gtr.

E. Bass

E. Piano

Perc. Organ

Organ

Solo

58

Perc.

J. Gtr.

E. Gtr.

E. Bass

Perc. Organ

Organ

Solo

60

Perc.

J. Gtr.

E. Gtr.

E. Bass

E. Piano

Perc. Organ

Organ

Solo

62

Perc.

E. Gtr.

E. Bass

E. Piano

Perc. Organ

Organ

Solo

I've

64

Bar. Tpt.

Perc.

E. Gtr.

E. Bass

E. Piano

Perc. Organ

Organ

Solo

been there be fore you and

3

3

66

Bar. Tpt.

Perc.

E. Gtr.

E. Bass

E. Piano

Perc. Organ

Solo

eh I'll try it a gain

68

Pan.

Bar. Tpt.

Perc.

E. Gtr.

E. Bass

Perc. Organ

Solo

But

70

Pan.

Bar. Tpt.

Perc.

J. Gtr.

E. Gtr.

E. Bass

Perc. Organ

Solo

a ny fool. . . a ny fool know s

72

Pan.

Bar. Tpt.

Perc.

E. Gtr.

E. Bass

Perc. Organ

Solo

That there's no no way to win

74

Pan.

Bar. Tpt.

Perc.

E. Gtr.

E. Bass

E. Piano

Perc. Organ

Solo

Here we go a

76

Pan.

Bar. Tpt.

Perc.

E. Gtr.

E. Bass

E. Piano

Perc. Organ

Solo

gain she'll break my heart

79

Pan.

Bar. Tpt.

Perc.

E. Gtr.

E. Bass

E. Piano

Perc. Organ

Solo

a gain I'll

Detailed description of the musical score: The score is for measures 76-79. It features seven staves: Pan, Bar. Tpt., Perc., E. Gtr., E. Bass, E. Piano, Perc. Organ, and Solo. The key signature has one flat (B-flat). Measure 76: Pan plays a triplet of eighth notes. Bar. Tpt. has a melodic line. Perc. has a steady eighth-note pattern. E. Gtr. plays a chord with a flat. E. Bass has the lyrics 'gain she'll break my heart'. E. Piano has a melodic line. Perc. Organ has sustained chords. Solo has a complex melodic line. Measure 79: Pan has a melodic line. Bar. Tpt. has a melodic line. Perc. has a steady eighth-note pattern. E. Gtr. plays a chord with a flat. E. Bass has the lyrics 'a gain I'll'. E. Piano has a melodic line. Perc. Organ has sustained chords with triplets. Solo has a complex melodic line.

81

Pan.

Bar. Tpt.

Perc.

E. Gtr.

E. Bass

E. Piano

Perc. Organ

Solo

play the part a gain

83

Pan.

Bar. Tpt.

Perc.

J. Gtr.

E. Gtr.

E. Bass

E. Piano

Perc. Organ

Solo

One more time

Detailed description of the musical score: The score is for a band and consists of two systems of staves. The first system covers measures 81-82, and the second system covers measures 83-84. The instruments are: Pan (Pans), Bar. Tpt. (Baritone Trumpet), Perc. (Percussion), E. Gtr. (Electric Guitar), E. Bass (Electric Bass), E. Piano (Electric Piano), Perc. Organ (Percussion Organ), and Solo (Soloist). The key signature has one flat (B-flat). The time signature is 4/4. In measure 81, the lyrics 'play the part a gain' are written under the E. Bass staff. In measure 83, the lyrics 'One more time' are written under the E. Bass staff. The Solo part has a double bar line at the end of measure 82. The Perc. Organ part has a double bar line at the end of measure 82. The E. Piano part has a double bar line at the end of measure 82. The Perc. part has a double bar line at the end of measure 82. The Bar. Tpt. part has a double bar line at the end of measure 82. The Pan part has a double bar line at the end of measure 82. The E. Gtr. part has a double bar line at the end of measure 82. The E. Bass part has a double bar line at the end of measure 82.

85

Pan.

Bar. Tpt.

Perc.

E. Gtr.

E. Bass

E. Piano

Perc. Organ

Solo

I'll

87

Pan.

Bar. Tpt.

Perc.

E. Gtr.
take her back a gain one more

E. Bass

E. Piano

Perc. Organ

Solo

91

Pan.

Bar. Tpt.

Perc.

E. Gtr.
time

E. Bass

E. Piano

Perc. Organ

Solo

94

Bar. Tpt.

E. Gtr.

E. Bass

E. Piano

Perc. Organ

I will

95

Pan.

Bar. Tpt.

Perc.

J. Gtr.

E. Gtr.

E. Bass

E. Piano

Perc. Organ

Organ

Solo

Panpipes

♩ = 99,000099

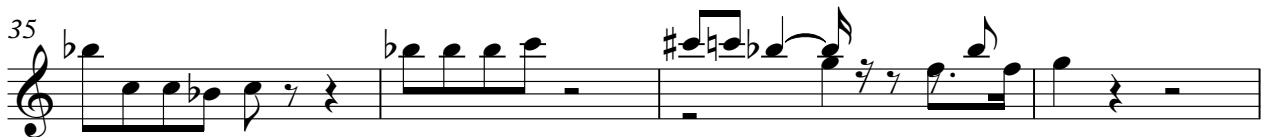
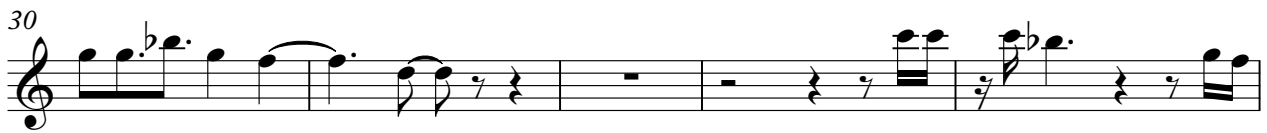
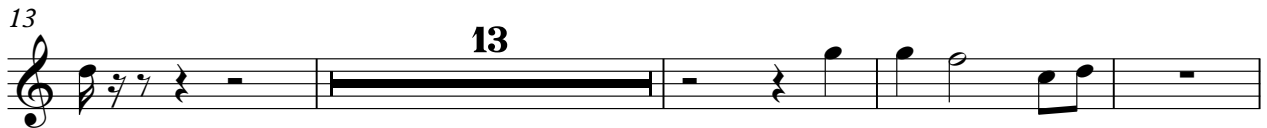
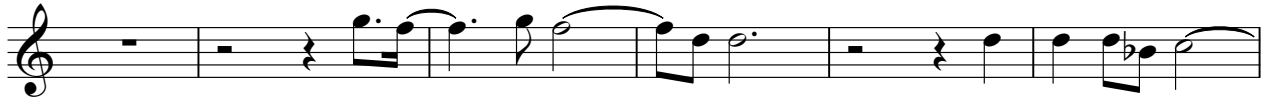

Baroque Trumpet

♩ = 99,000099

7

13

18

23

30

35

39

43

47

15

64

68

73

78

83

90

Percussion

♩ = 99,000099

2

V.S.

24

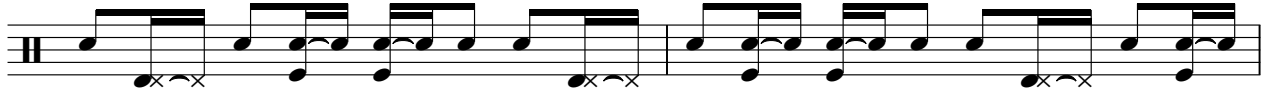

26

28

30

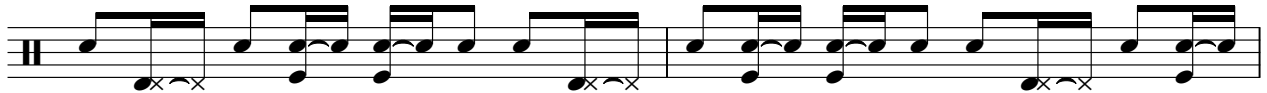

32

34

36

39

42

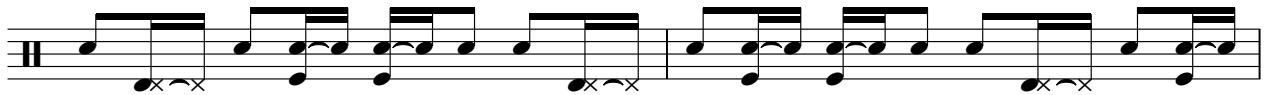

44

46

48

51

53

55

57

59

61

63

65

V.S.

67

69

71

73

76

78

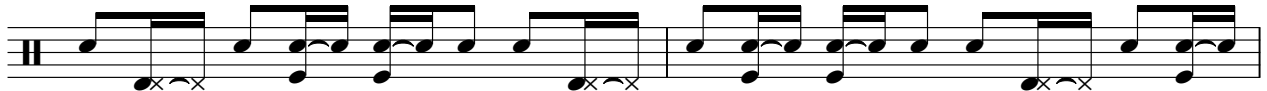

80

82

84

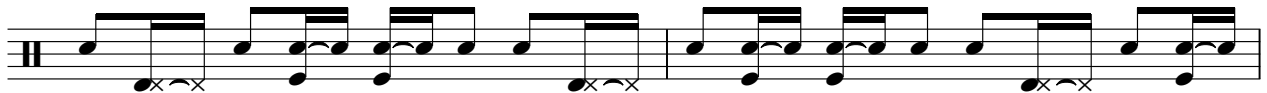

86

Jazz Guitar

♩ = 99,000099

9 11

23

4 3

30

4 11

47

10 10

60

10 11

83

14

Electric Guitar

♩ = 99,000099

herewego

(c) Ed. Milano Publishing srl

Here wego again she's

back intown gain I'll take herback a

gain one moretime.

Here we go a gain. The

phone will ring a gain. I'll be her fool a

gain. I'll one more time

I've been there before and I willtry it

again Butay fool. ay fknob s

There'sno no way to win Here wego a gain ...

she'll breakheart gain I'll V.S.

45

play the part gain One more time

49

54

58

63

I've been here you and eh I'll

67

try to gain But a fool. any fool knows

72

There's no way to win Here we go a gain

77

she'll break my heart gain I'll

81

play the part gain One more time

85

I'll take her back

88

2 **3** **5**

again one more time I will

5-string Electric Bass

♩ = 99,000099

V.S.

55

60

66

71

76

81

87

93

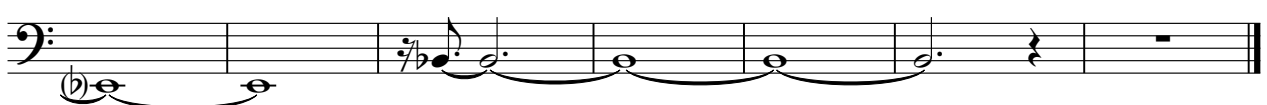

Electric Piano

♩ = 99,000099

6

10

17

22

28

39

44

49

54

60

65

76

81

86

92

95

Percussive Organ

♩ = 99,000099

2

8

14

19

23

28

35

39

43

V.S.

Percussive Organ

73

78

82

88

94

95

Rock Organ

♩ = 99,000099

49

49

51

53

55

57

59

62

34

34

Solo

♩ = 99,000099

2

8

13

18

22

26

30

33

37

3

2

80

85

91
