

# Carrapicho - anx

0.010067"  
1.1.0022020  
TONIC CRUZ 1997

♩ = 101,989998

16

Perc.

Steel D.

J. Gtr.

J. Gtr.

E. Bass

Lead 3

Lead 6

20

Perc.

Steel D.

J. Gtr.

J. Gtr.

E. Bass

Lead 3

Lead 6

24

Perc.

J. Gtr.

J. Gtr.

E. Bass

Lead 3

Lead 6

28

Perc.

J. Gtr.

J. Gtr.

E. Bass

Lead 3

32

Perc.

J. Gtr.

J. Gtr.

E. Bass

Lead 3

36

Perc.

J. Gtr.

J. Gtr.

E. Bass

Lead 3

40

Perc.

Steel D.

J. Gtr.

J. Gtr.

E. Bass

Lead 3

44

47

50

53

56

Perc.

Steel D.

J. Gtr.

J. Gtr.

E. Bass

Syn. Str.

Lead 3

Lead 6

59

Perc.

Steel D.

J. Gtr.

J. Gtr.

E. Bass

Syn. Str.

Lead 3

Lead 6

62

65

68

Perc.

Steel D.

J. Gtr.

J. Gtr.

E. Bass

Syn. Str.

Lead 3

71

Perc.

Steel D.

J. Gtr.

J. Gtr.

E. Bass

Perc. Organ

Syn. Str.

75

79

83

Perc.

Steel D.

J. Gtr.

J. Gtr.

E. Bass

Syn. Str.

87

Perc.

Steel D.

J. Gtr.

J. Gtr.

E. Bass

Syn. Str.

Lead 3

Lead 6

91

94

97

Perc.

Steel D.

J. Gtr.

J. Gtr.

E. Bass

Syn. Str.

Lead 3

100

Perc.

Steel D.

J. Gtr.

J. Gtr.

E. Bass

Syn. Str.

Lead 3

103

Perc.

J. Gtr.

J. Gtr.

E. Bass

Syn. Str.

Lead 3

107

Perc.

J. Gtr.

J. Gtr.

E. Bass

Lead 3

111

Perc.

Steel D.

J. Gtr.

J. Gtr.

E. Bass

Syn. Str.

Lead 3

114

Perc.

Steel D.

J. Gtr.

J. Gtr.

E. Bass

Syn. Str.

Lead 3

117

Perc.

Steel D.

J. Gtr.

J. Gtr.

E. Bass

Syn. Str.

Lead 3

120

Perc.

Steel D.

J. Gtr.

J. Gtr.

E. Bass

Syn. Str.

Lead 3

123

Perc.

J. Gtr.

J. Gtr.

Lead 3

Lead 6

128

Perc.

Lead 3

Lead 6

133

Perc.

Steel D.

J. Gtr.

J. Gtr.

E. Bass

Syn. Str.

Lead 3

Lead 6

136

Perc.

Steel D.

J. Gtr.

J. Gtr.

E. Bass

Syn. Str.

Lead 3

Lead 6

139

Perc.

Steel D.

J. Gtr.

J. Gtr.

E. Bass

Syn. Str.

Lead 3

142

Perc.

Steel D.

J. Gtr.

J. Gtr.

E. Bass

Syn. Str.

Lead 3

145

Perc.

Steel D.

J. Gtr.

J. Gtr.

E. Bass

Syn. Str.

Lead 3

Lead 6

148

Perc.

Steel D.

J. Gtr.

J. Gtr.

E. Bass

Syn. Str.

Lead 3

Lead 6

151

Perc.

Steel D.

J. Gtr.

J. Gtr.

E. Bass

Syn. Str.

Lead 3

Lead 6

154

Perc.

Steel D.

J. Gtr.

J. Gtr.

E. Bass

Syn. Str.

Lead 3

Lead 6

157

Perc.

Steel D.

J. Gtr.

J. Gtr.

E. Bass

Syn. Str.

Lead 3

160

163

167

Perc.

Steel D.

J. Gtr.

J. Gtr.

E. Bass

Syn. Str.

Lead 3

Lead 6

170

Perc.

Steel D.

J. Gtr.

J. Gtr.

E. Bass

Perc. Organ

Syn. Str.

Lead 3

Lead 6

173

Perc. Steel D. J. Gtr. J. Gtr. E. Bass Perc. Organ Syn. Str. Lead 3 Lead 6

176

Perc. Steel D. J. Gtr. J. Gtr. E. Bass Perc. Organ Syn. Str. Lead 3 Lead 6

# Carrapicho - anx

## Percussion

♩ = 101,989998

V.S.

43

47

51

55

59

63

67

71

75

79

Percussion

83

87

91

95

99

103

107

111

115

119

V.S.

123

127

131

136

140

144

148

152

156

160

164

168

172

176

Steel Drums

Carrapicho - anx

♩ = 101,989998

12 3 6 6

16

21 22 6 3 6 6

46 6 6 6 6

48 6 6 6 6 6 6

51 6 3 3 6 6 6

54 3 6 3 6 6

58 6 6 6 6

60 6 6 6 6

62 6 6 6 6

V.S.

Steel Drums

64

6 6 6 6 6 6

67

6 3 3 6 6 6

70

3 6 3 6 6 3

73

6 6 6 6 6 6

77

6 6 6 6 6 6

81

3 6 6 6 6 6

85

6 6 6 6 6 6

89

6 6 6 6 6 6

92

6 6 6 6 6 6

94

6 6 6 6 6 6

96

6 6 6 6 6 6

99

6 3 3 6 6 6

102

3 6 3 9 6 3

113

6 6 6 6

115

6 6 6 6

117

6 6 6 6 6 3

120

3 6 6 6 6 6

122

3 6 3 10

Steel Drums

133

6 6 6 6 6 6

136

6 6 6 6

138

6 6 6 6

140

6 6 6 6 6 6

143

6 3 3 6 6 6

146

3 6 3 6 6 6

149

6 6 6 6

151

6 6 6 6

153

6 6 6 6

155

6 6 6 6

157

6 6 6 6 6 3

160

3 6 6 6 3 6 3

163

6 6 6 6

167

6 6 6 6

169

6 6 6 6

171

6 6 6 6

173

6 6 6 6 6 3

176

3 6 6 6 3 6 3

♩ = 101,989998

18

24

30

36

42

48

54

60

67

73

79

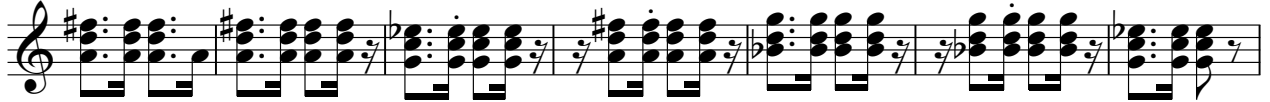

86

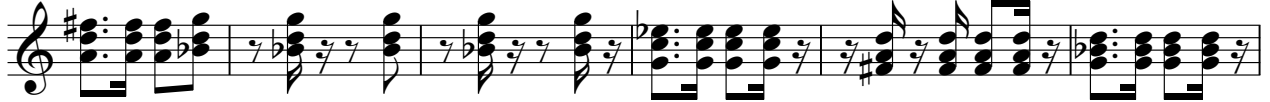

92

98

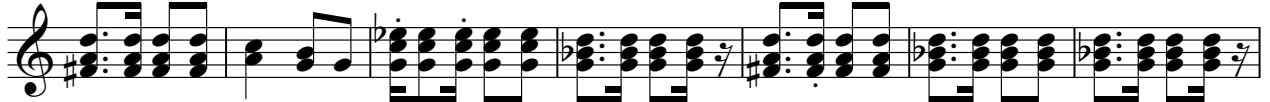

105

111

117

123

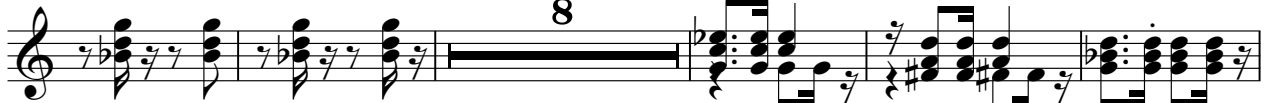

136

142

149

155

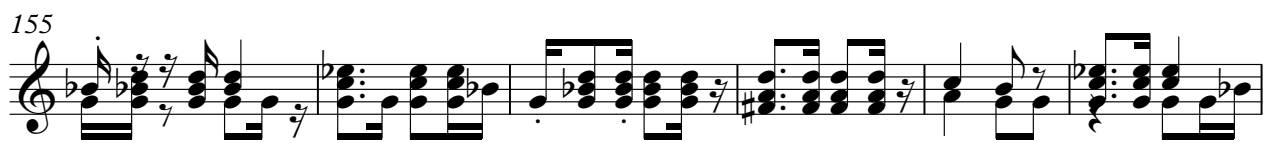

161

168

173

♩ = 101,989998

18

24

30

36

42

48

54

60

66

73

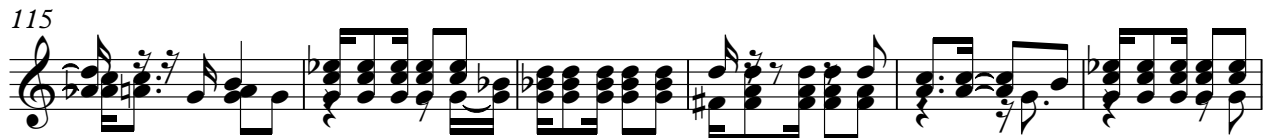
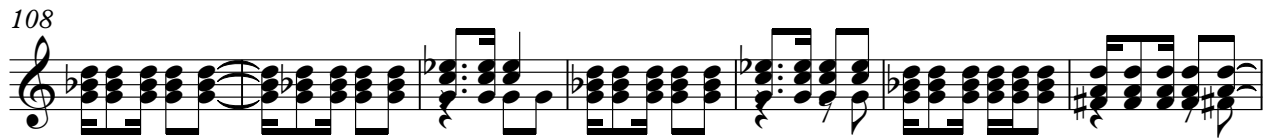
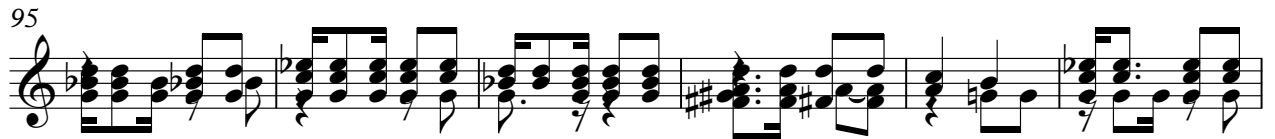
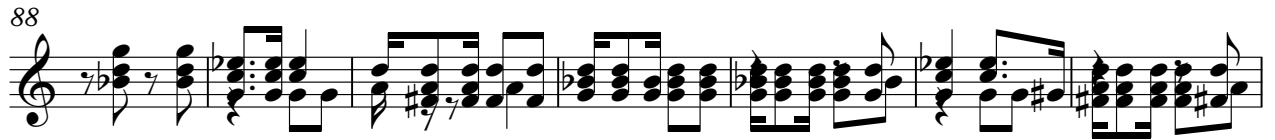

153

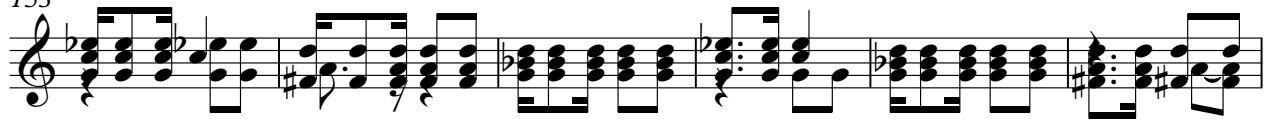

159

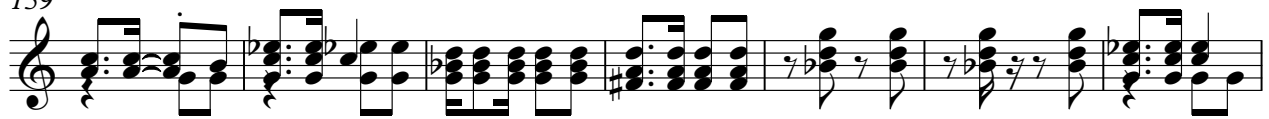

166

172

# Carrapicho - anx

5-string Electric Bass

♩ = 101,989998

12

19

27

36

44

52

60

69

76

83

V.S.

91

100

108

116

123

140

149

157

166

172

Percussive Organ

Carrapicho - anx

♩ = 101,989998

**70**

**79**

**92**

Synth Strings

Carrapicho - anx

♩ = 101,989998

43

52

65

77

86

99

117

137

149

157

2

2

8

10

2

2

# Synth Strings

165

172

Lead 3 (Calliope)

Carrapicho - anx

♩ = 101,989998

18

24

30

36

42

48

54

60

66

69

16

87

93

99

104

110

116

122

128

134

140

# Carrapicho - anx

## Lead 6 (Voice)

♩ = 101,989998

18

24

28

56

62

24

90

95

28

128

134

139

8

151

8

