

# Carrapicho - Tic Tic Ta

0.0"  
1.1,00  
Bate forte o tambor Galera !!!!! Sequenciado por CENTERMIDIS centermidis@bol.com.br

$\text{♩} = 200,840179$

Percussion

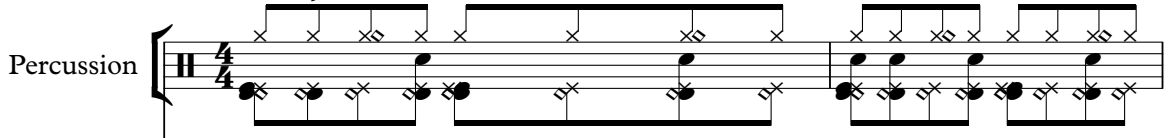

Sequenciado por CENTERMIDIS

Honky-tonk Piano

Sequenciado por Centermidis centermidis@bol.com.br

3 Perc.

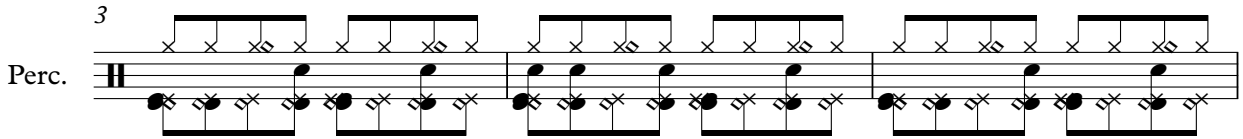

6 Perc.

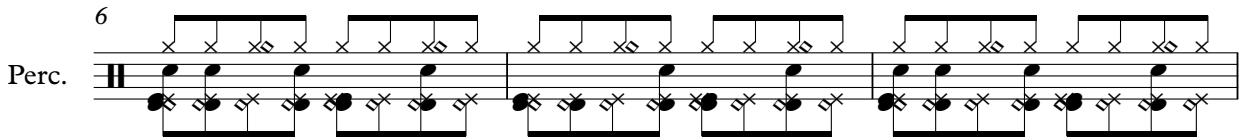

9 Perc.  
Steel D.  
Gyil

E. Bass

H-t. Pno.

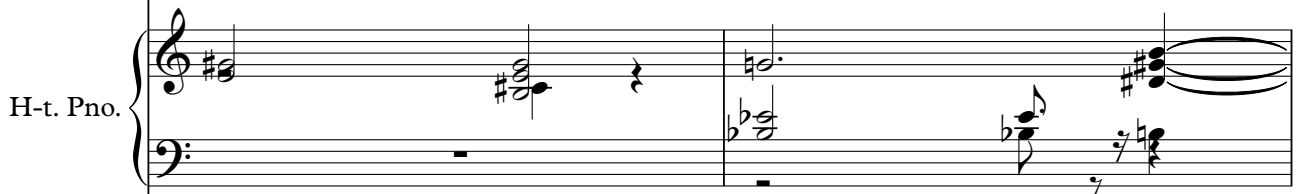

Pad 7

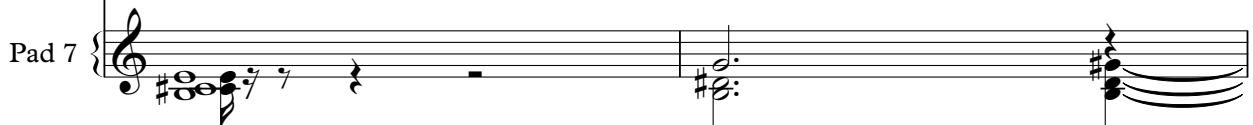

Copyright by CENTERMIDIS  
Copyright by CENTERMIDIS

11

Perc.

Steel D.

Gyil

E. Bass

H-t. Pno.

Pad 7

13

15

17

Perc.

E. Bass

H-t. Pno.

Pad 7

19

Perc.

E. Bass

H-t. Pno.

Pad 7

30

Perc.

E. Bass

H-t. Pno.

Pad 7

33

Perc.

E. Bass

H-t. Pno.

Pad 7

36

Perc.

E. Bass

H-t. Pno.

Pad 7

39

Perc.

E. Bass

H-t. Pno.

Pad 7

42

Perc.

E. Bass

H-t. Pno.

Pad 7

45

Perc.

E. Bass

H-t. Pno.

Pad 7

48

Perc. E. Bass H-t. Pno. Pad 7

51

Perc. E. Bass H-t. Pno. Pad 7

54

Perc. E. Bass H-t. Pno. Pad 7

57

Perc. E. Bass H-t. Pno. Pad 7

60

Perc. E. Bass H-t. Pno. Pad 7

63

Perc. E. Bass H-t. Pno. Pad 7

65

Perc. E. Bass H-t. Pno. Pad 7

67

Perc. Steel D. Gyl. E. Bass H-t. Pno. Pad 7

69

71

73

75

77

79

81

83

86

Perc.

E. Bass

H-t. Pno.

Pad 7

89

Perc.

E. Bass

H-t. Pno.

Pad 7

92

Perc. E. Bass H-t. Pno. Pad 7

95

Perc. E. Bass H-t. Pno. Pad 7

98

Perc.

E. Bass

H-t. Pno.

Pad 7

101

Perc.

E. Bass

H-t. Pno.

Pad 7

104

Perc. E. Bass H-t. Pno. Pad 7

107

Perc. E. Bass H-t. Pno. Pad 7

110

Perc. E. Bass H-t. Pno. Pad 7

112

Perc. E. Bass H-t. Pno. Pad 7

115

Perc. E. Bass H-t. Pno. Pad 7

118

Perc. E. Bass H-t. Pno. Pad 7

121

Perc.

E. Bass

H-t. Pno.

Pad 7

124

Perc.

127

Perc.

E. Bass

H-t. Pno.

Pad 7

136

Perc. E. Bass H-t. Pno. Pad 7

139

Perc. E. Bass H-t. Pno. Pad 7

141

Perc. E. Bass H-t. Pno. Pad 7

144

Perc.

E. Bass

H-t. Pno.

Pad 7

147

Perc.

E. Bass

H-t. Pno.

Pad 7

150

Perc.

E. Bass

H-t. Pno.

Pad 7

153

Perc.

E. Bass

H-t. Pno.

Pad 7

156

Perc.

E. Bass

H-t. Pno.

Pad 7

159

Perc.

E. Bass

H-t. Pno.

Pad 7

171

Perc. E. Bass H-t. Pno. Pad 7

174

Perc. Steel D. Gyl. E. Bass H-t. Pno. Pad 7

176

178

180

181

Percussion

Carrapicho - Tic Tic Ta

♩ = 200,840179

4

7

10

13

16

19

22

25

28

Copyright by CENTERMIDIS  
Copyright by CENTERMIDIS

V.S.

## Percussion

Percussion

61

64

67

70

73

76

79

82

85

88

V.S.

121

124

127

131

134

137

140

143

146

149

V.S.

Percussion

181

Steel Drums

Carrapicho - Tic Tic Ta

♩ = 200,840179

174

176

178

180

182

Copyright by CENTERMIDIS  
Copyright by CENTERMIDIS

Steel Drums

Carrapicho - Tic Tic Ta

♩ = 200,840179

8

11

13

16

50

3

68

6

70

3

72

74

76

78

Copyright by CENTERMIDIS  
Copyright by CENTERMIDIS

V.S.

2

# Steel Drums

80

83

♩ = 200,840179

8

11

13 52

67

69

71

73

75

77

79

Copyright by CENTERMIDIS  
Copyright by CENTERMIDIS

V.S.

81

83

92

176

178

3

180

182

5-string Electric Bass Carrapicho - Tic Tic Ta

♩ = 200,840179  
8

14

19

25

31

37

43

49

55

61

Copyright by CENTERMIDIS  
Copyright by CENTERMIDIS

V.S.

66

72

78

84

90

96

102

108

114

120

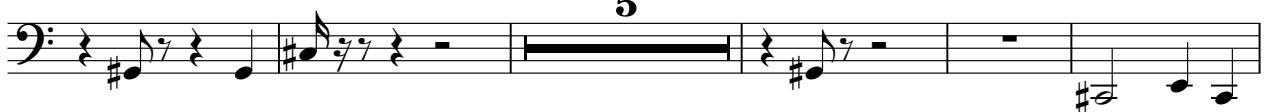

5

# Honky-tonk Piano Carrapicho - Tic Tic Ta

♩ = 200,840179

Sequenciado por CENTERMIDIS

8

Sequenciado por Centermidis@bol.com.br

12

15

18

22

28

V.S.

Copyright by CENTERMIDIS  
Copyright by CENTERMIDIS

35

42

49

55

61

68

73

79

85

91

97

103

109

V.S.

116

122

131

137

143

147

152

159

165

172

176

♩ = 200,840179

8

14

19

26

31

37

44

49

54

61

Copyright by CENTERMIDIS  
Copyright by CENTERMIDIS

64

71

76

81

86

92

100

107

113

119

128

135

140

144

150

156

162

169

175

179
