

♩ = 114,000168

Timpani

Percussion

Jazz Guitar

MICHELLE

5-string Fretless Electric Bass

Harpsichord

Tape Sampler Keyboard [Strings]

Lead 3 (Calliope)

FX 4 (Atmosphere)

FX 5 (Brightness)

♩ = 114,000168

Viola

Solo

3

5

7

Timp.

Perc.

J. Gtr.

E. Bass

Hpsd.

FX 4

Solo

9

Perc.

J. Gtr.

E. Bass

Hpsd.

Tape Smp. Str

Lead 3

FX 4

Solo

11

13

15 5

Perc.

J. Gtr.

E. Bass

Hpsd.

Lead 3

FX 5

Solo

17

Perc.

J. Gtr.

E. Bass

Hpsd.

Tape Smp. Str.

Lead 3

Solo

19

21

23 7

Perc.

J. Gtr.

E. Bass

Hpsd.

Lead 3

FX 5

Solo

25

Perc.

J. Gtr.

E. Bass

Hpsd.

Tape Smp. Str.

Lead 3

Vla.

Solo

27

29

31 9

Perc.

J. Gtr.

E. Bass

Hpsd.

Lead 3

Vla.

Solo

33

Perc.

J. Gtr.

E. Bass

Hpsd.

Lead 3

FX 5

Vla.

Solo

35

37

40 11

Perc.

J. Gtr.

E. Bass

Hpsd.

Lead 3

FX 5

Vla.

Solo

43

Perc.

J. Gtr.

E. Bass

Hpsd.

Lead 3

FX 5

Vla.

Solo

45

48

51 13

Perc. J. Gtr. E. Bass Hpsd. Vla. Solo

53

Perc. J. Gtr. E. Bass Hpsd. Lead 3 Vla. Solo

55

57

59 15

Perc. 

J. Gtr. 

E. Bass 

Hpsd. 

Lead 3 

FX 5 

Solo 

61

Perc. 

J. Gtr. 

E. Bass 

Hpsd. 

Tape Smp. Str. 

Lead 3 

Vla. 

Solo 

63

Perc. J. Gtr. E. Bass Hpsd. Lead 3 Vla. Solo

65

Perc. J. Gtr. E. Bass Hpsd. Lead 3 Vla. Solo

67 17

Perc. 3

J. Gtr. 3

E. Bass 3

Hpsd.

Lead 3

Vla.

Solo

==

69 3

Perc. 3

J. Gtr. 3

E. Bass 3

Hpsd.

Lead 3

FX 5

Vla.

Solo

71

73

76 19

Perc.

J. Gtr.

E. Bass

Hpsd.

Lead 3

FX 5

Vla.

Solo

79

Perc.

J. Gtr.

E. Bass

Hpsd.

Lead 3

FX 5

Vla.

Solo

81

84

87

Perc.

J. Gtr.

E. Bass

Hpsd.

Tape Smp. Str.

Lead 3

Vla.

Solo

89

Perc.

J. Gtr.

E. Bass

Hpsd.

Tape Smp. Str.

Lead 3

FX 5

Vla.

Solo

91

94

97

Perc.

J. Gtr.

E. Bass

Hpsd.

Lead 3

FX 5

Vla.

Solo

100

Perc.

J. Gtr.

E. Bass

Hpsd.

Lead 3

FX 5

Vla.

Solo

102

Perc. J. Gr. E. Bass Hpsd. Lead 3 FX 5 Vla. Solo

104

Perc. J. Gr. E. Bass Hpsd. Lead 3 FX 5 Vla. Solo

107 25

Perc. 

J. Gtr. 

E. Bass 

Hpsd. 

Vla. 

Solo 

110

Timp.

Perc.

J. Gtr.

E. Bass

Hpsd.

Tape Smp. Str.

Lead 3

FX 4

FX 5

Vla.

Solo

Timpani

♩ = 114,000168

6

104

113

Percussion

♩ = 114,000168

V.S.

Percussion

Percussion

62

65

68

71

74

77

80

83

86

89

V.S.

4

Percussion

92

95

98

101

104

107

110

113

Jazz Guitar

♩ = 114,000168
MICHELLE

V.S.

33

36

40

44

48

52

55

58

62

65

68

3 3

71

75

79

83

87

91

95

99

103

107

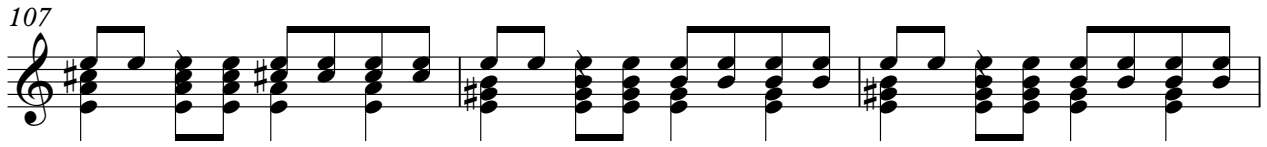

110

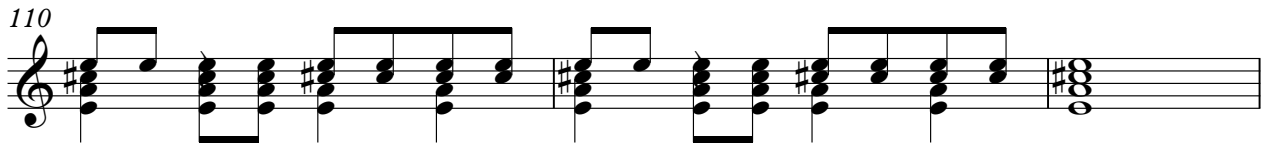

113

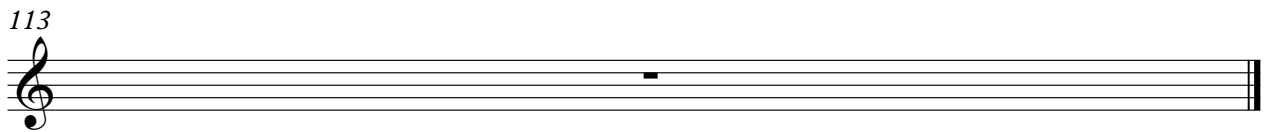

5-string Fretless Electric Bass

♩ = 114,000168

7

13

19

25

31

37

42

47

53

V.S.

113

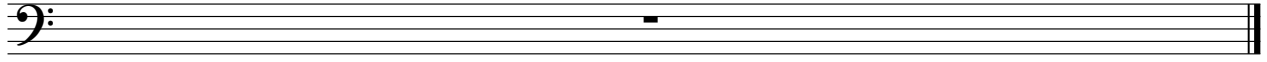

Harpisichord

♩ = 114,000168

V.S.

43

45

48

51

53

55

57

59

61

63

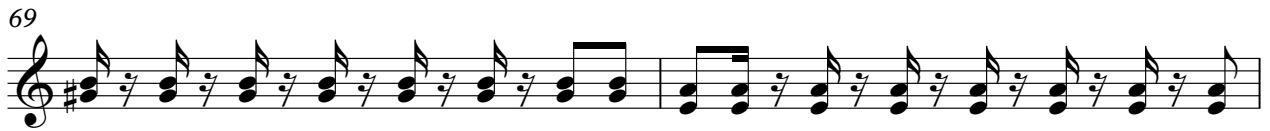

87

89

91

100

102

104

107

109

111

Tape Sampler Keyboard [Strings]

♩ = 114,000168

10

25

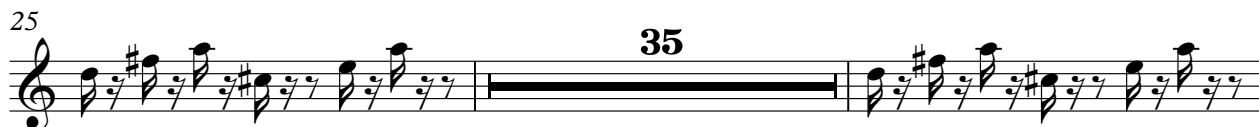

62

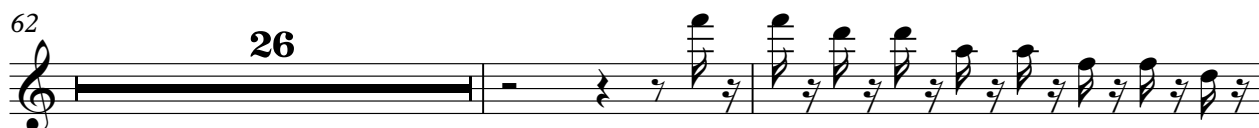

90

113

Lead 3 (Calliope)

♩ = 114,000168

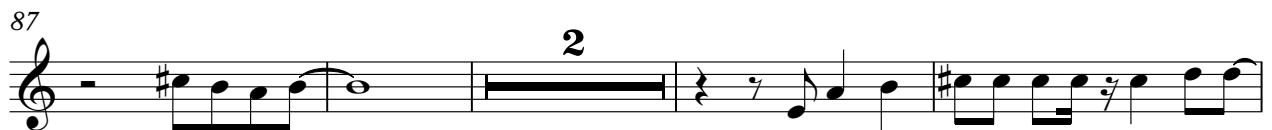
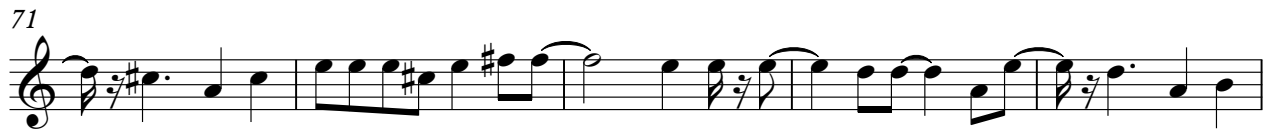

Lead 3 (Calliope)

3

103

113

69

74

79

84

91

96

101

105

113

Viola

♩ = 114,000168

25

31

37

43

49

55

7

67

73

79

85

V.S.

Solo

♩ = 114,000168

6

11

17

23

29

35

40

45

50

V.S.

55

61

68

73

78

83

88

93

98

103

108

113

