

# Cassia Eller - ECT

0.0"  
1.1,00  
studiovirtual@ig.com.br - http://studiovirtualmidi.cjb.net - Tel:(31)3352-7444  
♩ = 120,000000

5

Drum

violao solo

Rhythm Guitar

Bass Guitar

piano elet

Song

studiovirtual@studiovirtualmidi.cjb.net Tel:(374)4352

FONT

7

Drum

Rhythm Guitar

Bass Guitar

piano elet

Song

FONT

9 3

Drum

Rhythm Guitar

Bass Guitar

piano elet

Song

FONT

11

Drum

Rhythm Guitar

Bass Guitar

piano elet

Song

FONT

13

Drum

violao solo

Rhythm Guitar

A.Gt.

Bass Guitar

piano elet

Song

FONT

15

Drum

violao solo

Rhythm Guitar

A.Gt.

Bass Guitar

piano elet

Song

FONT

17

Drum

violao solo

Rhythm Guitar

A.Gt.

Bass Guitar

piano elet

Song

FONT

19

Drum

Rhythm Guitar

A.Gt.

Bass Guitar

piano elet

Song

FONT

21

Drum

sitar

Rhythm Guitar

A.Gt.

Bass Guitar

cuica

piano elet

Song

FONT

23

Drum

Rhythm Guitar

A.Gt.

Bass Guitar

cuica

piano elet

Song

FONT

25

Drum

violao solo

Rhythm Guitar

Bass Guitar

cuica

piano elet

Song

FONT

27

Drum

Rhythm Guitar

A.Gt.

Bass Guitar

cuica

piano elet

Song

FONT

29

Drum

Rhythm Guitar

A.Gt.

Bass Guitar

cuica

piano elet

Song

FONT

31

Drum

Rhythm Guitar

Bass Guitar

piano elet

Song

FONT

33

Drum

Rhythm Guitar

Bass Guitar

piano elet

Song

FONT

36

Drum

violao solo

Rhythm Guitar

Bass Guitar

piano elet

Song

FONT

≡

38

Drum

violao solo

Rhythm Guitar

A.Gt.

Bass Guitar

piano elet

Song

FONT

40

Drum

violo solo

Rhythm Guitar

A.Gt.

Bass Guitar

piano elet

Song

FONT

42

Drum

Rhythm Guitar

A.Gt.

Bass Guitar

piano elet

Song

FONT

48

50

Drum

violao solo

Rhythm Guitar

A.Gt.

Bass Guitar

cuica

piano elet

Song

FONT

3

3

52 15

Drum

Rhythm Guitar

A.Gt.

Bass Guitar

cuica

piano elet

Song

FONT

54

Drum

Rhythm Guitar

Bass Guitar

piano elet

Song

FONT

56

Drum

Rhythm Guitar

Bass Guitar

piano elet

Song

FONT

58

Drum

Rhythm Guitar

Bass Guitar

piano elet

Song

FONT

60

Drum

violao solo

Rhythm Guitar

Bass Guitar

piano elet

Song

FONT

==

62

Drum

violao solo

Rhythm Guitar

A.Gt.

Bass Guitar

piano elet

Song

FONT

64

Drum

violao solo

Rhythm Guitar

A.Gt.

Bass Guitar

piano elet

Song

FONT

66

Drum

violao solo

Rhythm Guitar

A.Gt.

Bass Guitar

piano elet

Song

FONT

68

Drum

sitar

Rhythm Guitar

A.Gt.

Bass Guitar

piano elet

Song

FONT

70

Drum

sitar

Rhythm Guitar

A.Gt.

Bass Guitar

cuica

piano elet

Song

FONT

72

Drum

violao solo

Rhythm Guitar

A.Gt.

Bass Guitar

cuica

piano elet

Song

FONT

74

- Drum:** Features a complex rhythmic pattern with various note values and rests, including some triplet markings.

76

Drum

Rhythm Guitar

A.Gt.

Bass Guitar

cuica

piano elet

Song

FONT

≡

78

Drum

Rhythm Guitar

Bass Guitar

piano elet

Song

FONT

80

Drum

Rhythm Guitar

Bass Guitar

piano elet

Song

FONT

82

Drum

Rhythm Guitar

Bass Guitar

piano elet

Song

FONT

84

Drum

violao solo

sitar

Rhythm Guitar

Bass Guitar

piano elet

Song

FONT

 

- Drum:** Features a complex rhythmic pattern with various note values and rests.
- Rhythm Guitar:** Shows a rhythmic accompaniment with chords and single notes.
- cuica:** Shows a rhythmic accompaniment with chords and single notes.
- Song:** Shows a vocal melody line.
- FONT:** Shows a rhythmic accompaniment with chords and single notes, including triplet markings.

88

Drum

violao solo

sitar

Rhythm Guitar

A.Gt.

Bass Guitar

cuica

piano elet

Song

FONT

3

90

Drum

violao solo

sitar

Rhythm Guitar

A.Gt.

Bass Guitar

cuica

piano elet

Song

FONT

92

Drum

sitar

Rhythm Guitar

A.Gt.

Bass Guitar

cuica

piano elet

Song

FONT

94

Drum

sitar

Rhythm Guitar

Bass Guitar

cuica

piano elet

Song

FONT

||

96

Drum

Rhythm Guitar

A.Gt.

Bass Guitar

cuica

piano elet

Song

FONT

98

Drum

Rhythm Guitar

A.Gt.

Bass Guitar

cuica

piano elet

Song

FONT

Detailed description of the musical score: The score is for page 30, starting at measure 98. It consists of eight staves. The Drum staff uses a drum set notation with 'x' marks for cymbals and various note values for other drums. The Rhythm Guitar staff is in treble clef with a key signature of one sharp (F#), featuring a mix of eighth and sixteenth notes with slurs. The A.Gt. staff is also in treble clef with a key signature of one sharp, showing a long melodic line with a slur spanning across measures. The Bass Guitar staff is in bass clef with a key signature of one sharp, containing a mix of eighth and sixteenth notes. The cuica staff is in treble clef with a key signature of one sharp, showing a steady rhythmic pattern of eighth notes. The piano elet staff is in treble clef with a key signature of one sharp, featuring block chords. The Song staff is in treble clef with a key signature of one sharp, showing a vocal line with slurs. The FONT staff is in bass clef with a key signature of one sharp, featuring a bass line with a triplet of eighth notes.

100

Drum

sitar

Rhythm Guitar

A.Gt.

Bass Guitar

cuica

piano elet

Song

FONT

102

Drum

violao solo

sitar

Rhythm Guitar

A.Gt.

Bass Guitar

cuica

piano elet

Song

FONT

104

106

Drum

violao solo

sitar

Rhythm Guitar

A.Gt.

Bass Guitar

cuica

piano elet

Song

FONT

108 35

Drum

violao solo

sitar

Rhythm Guitar

A.Gt.

Bass Guitar

cuica

piano elet

Song

FONT

110

Drum

violao solo

sitar

Rhythm Guitar

A.Gt.

Bass Guitar

cuica

piano elet

Song

FONT

112

114

Drum

violao solo

sitar

Rhythm Guitar

A.Gt.

Bass Guitar

cuica

piano elet

Song

FONT

116

Drum

Rhythm Guitar

Bass Guitar

cuica

piano elet

Song

117

Drum

Rhythm Guitar

Bass Guitar

cuica

piano elet

Song

studiovirtual@ig.com.br/studiovirtualmidibank3352444

Cassia Eller - ECT

Drum

♩ = 120,000000

5

8

11

14

16

18

20

22

24

27

V.S.

Drum

30

33

36

39

41

43

45

48

51

54

V.S.

Drum

Drum

110

113

116

Cassia Eller - ECT

violao solo

♩ = 120,000000

4 7

16 3 7 3

27 10

41 5 2

51 9

64 3 5

73 10

87 10

102 3

108

2

violao solo

112

Cassia Eller - ECT

sitar

♩ = 120,000000

20 22

45 22

70 14

89

95 5

105

112 4

Rhythm Guitar

Cassia Eller - ECT

♩ = 120,000000

5

9

12

15

18

21

24

27

30

33

V.S.

68

72

75

79

82

85

89

92

95

98

Rhythm Guitar

102

105

108

112

115

Cassia Eller - ECT

A.Gt.

♩ = 120,000000

13

17

23

30

41

46

53

65

70

75

86

91

99

105

109

111

113

Bass Guitar

Cassia Eller - ECT

♩ = 120,000000

5

10

15

19

24

29

35

40

44

49

V.S.

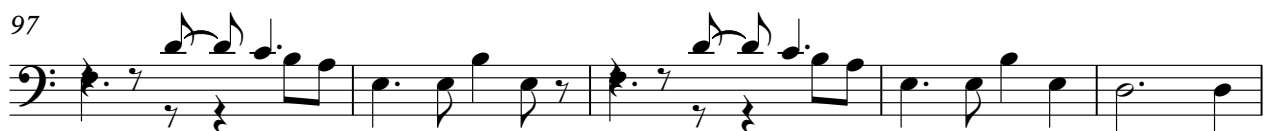
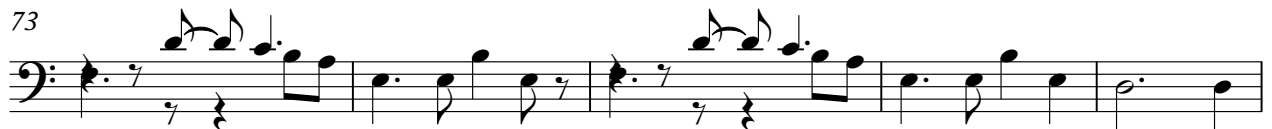
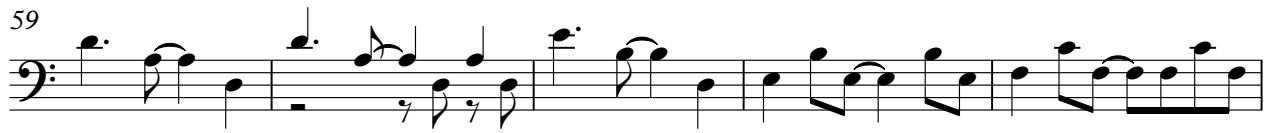

102

107

112

115

2

piano elet

# Cassia Eller - ECT

♩ = 120,000000

5

12

19

26

33

40

46

52

V.S.

60

67

74

82

90

96

103

110

114

# Cassia Eller - ECT

Song

♩ = 120,000000

4

studiovirtual@http://studiovirtualmidi.com/143352

7

11

15

19

22

26

31

35

39

V.S.

43

46

50

55

59

63

67

70

74

79

83

87

91

94

98

103

107

112

116

♩ = 120,000000

V.S.

44

46

48

50

52

54

56

58

60

62

V.S.

64

66

68

70

72

74

76

78

80

82

84

86

88

90

92

94

96

98

100

102

V.S.

