

Cassia Eller - Juvente Trasviada

♩ = 100,000000

9

Melody (BB)

Drums (BB)

Piano (BB)

Guitar (BB)

Bass (BB)

12

Melody (BB)

Drums (BB)

Piano (BB)

Guitar (BB)

Bass (BB)

15

Melody (BB)

Drums (BB)

Piano (BB)

Guitar (BB)

Bass (BB)

18

Melody (BB)

Drums (BB)

Piano (BB)

Guitar (BB)

Bass (BB)

21

new

Melody (BB)

Drums (BB)

Piano (BB)

Guitar (BB)

Bass (BB)

24

new

Drums (BB)

Piano (BB)

Guitar (BB)

Bass (BB)

27

new

Drums (BB)

Piano (BB)

Guitar (BB)

Bass (BB)

30

new

Drums (BB)

Piano (BB)

Guitar (BB)

Bass (BB)

33

new

Drums (BB)

Piano (BB)

Guitar (BB)

Bass (BB)

36

new

Drums (BB)

Piano (BB)

Guitar (BB)

Bass (BB)

39

contras

Melody (BB)

Drums (BB)

Piano (BB)

Guitar (BB)

Bass (BB)

42

contras

Drums (BB)

Piano (BB)

Guitar (BB)

Bass (BB)

45

contras

Melody (BB)

Drums (BB)

Piano (BB)

Guitar (BB)

Bass (BB)

48

contras

Drums (BB)

Piano (BB)

Guitar (BB)

Bass (BB)

51

contras

Drums (BB)

Piano (BB)

Guitar (BB)

Bass (BB)

FX 5

54

Drums (BB)

Piano (BB)

Guitar (BB)

Bass (BB)

FX 5

57

Drums (BB)

Piano (BB)

Guitar (BB)

Bass (BB)

FX 5

60

Drums (BB)

Piano (BB)

Guitar (BB)

Bass (BB)

FX 5

63

Drums (BB)

Piano (BB)

Guitar (BB)

Bass (BB)

FX 5

66

Melody (BB)

Drums (BB)

Piano (BB)

Guitar (BB)

Bass (BB)

FX 5

69

Melody (BB)

Drums (BB)

Piano (BB)

Guitar (BB)

Bass (BB)

FX 5

72

Melody (BB)

Drums (BB)

Piano (BB)

Guitar (BB)

Bass (BB)

FX 5

74

Melody (BB)

Drums (BB)

Piano (BB)

Guitar (BB)

Bass (BB)

FX 5

77

Melody (BB)

Drums (BB)

Piano (BB)

Guitar (BB)

Bass (BB)

FX 5

80

Melody (BB)

Drums (BB)

Piano (BB)

Guitar (BB)

Bass (BB)

82

Melody (BB)

Piano (BB)

Guitar (BB)

Bass (BB)

new

Cassia Eller - Juvente Trasviada

new

♩ = 100,000000
22

27

32

36 **47**

Cassia Eller - Juvente Trasviada

contras

♩ = 100,000000

40

44

2

49

34

Cassia Eller - Juvente Trasviada

Melody (BB)

♩ = 100,000000

6

11

16

20

15

39

3

47

19

3

73

3

80

3

Cassia Eller - Juvente Traviada

Drums (BB)

♩ = 100,000000

5

9

13

17

21

25

29

33

37

V.S.

Drums (BB)

41

45

49

53

57

61

65

69

72

75

Drums (BB)

79

Cassia Eller - Juvente Trasviada

Piano (BB)

♩ = 100,000000

V.S.

36

43

49

53

59

65

71

76

80

Cassia Eller - Juvente Trasviada

Guitar (BB)

♩ = 100,000000

2

6

11

15

19

23

27

31

35

40

V.S.

44

48

52

56

60

64

68

71

73

77

80

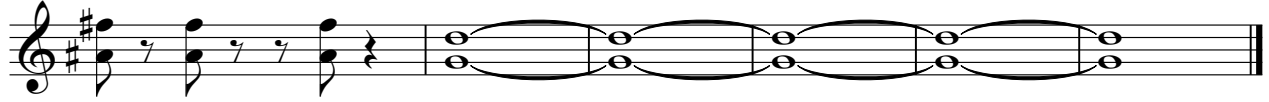

Bass (BB)

Cassia Eller - Juvente Trasviada

♩ = 100,000000

2

8

13

18

22

26

30

35

40

45

V.S.

50

55

60

65

70

75

79

new

Cassia Eller - Juvente Trasviada

♩ = 100,000000

81

2

Cassia Eller - Juvente Trasviada

new

♩ = 100,000000

4   

78

