

castlevania 3 - clockwork

♩ = 136,000153

bass

melody

melody 2

2

bass

melody

melody 2

4

bass

melody

melody 2

6

bass

melody

melody 2

TablEdited by Carman Soto

8

bass

melody

melody 2

9

bass

melody

melody 2

10

bass

melody

melody 2

12

bass

melody

melody 2

14

bass

melody

melody 2

16

bass

melody

melody 2

18

bass

melody

melody 2

20

bass

melody

melody 2

22

bass

melody

melody 2

24

bass

melody

melody 2

26

bass

melody

melody 2

28

bass

melody

melody 2

30

bass
melody
melody 2

32

bass
melody
melody 2

33

bass
melody
melody 2

34

bass
melody
melody 2

36

bass

melody

melody 2

38

bass

melody

melody 2

40

bass

melody

melody 2

42

bass

melody

melody 2

44

bass

melody

melody 2

46

bass

melody

melody 2

48

bass

melody

melody 2

castlevania 3 - clockwork

bass

♩ = 136,000153

TablEdited by Carman Soto

V.S.

2

bass

37

39

41

43

46

castlevania 3 - clockwork

melody

♩ = 136,000153

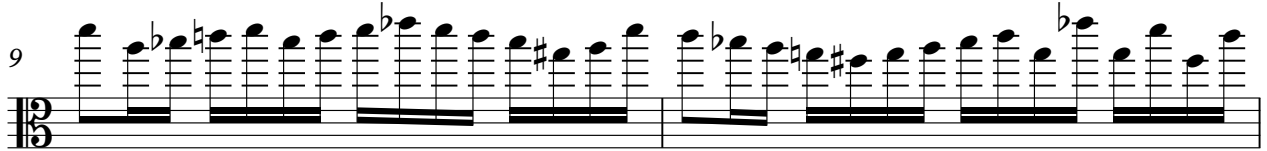

TablEdited by Carman Soto

V.S.

2

melody

25

27

29

31

33

35

38

41

44

46

melody 2

castlevania 3 - clockwork

♩ = 136,000153

3

6

8

10

13

17

22

26

29

TablEdited by Carman Soto

V.S.

2

melody 2

31

33

35

39

43

46