

♩ = 110,000107

Piccolo

Soprano Saxophone

Tuba

C. VALENT

Timpani

Percussion

Soprano Glockenspiel

Marimba

Jazz Guitar

Electric Guitar

5-string Fretless Electric Bass

Quintus

Bandoneon

♩ = 110,000107

Orchestra Hit

Violoncello

Solo

4

Sop. Sax.

Tba.

Perc.

E. Bass

Vc.

Solo

7

Sop. Sax.

Tba.

Perc.

E. Bass

Vc.

Solo

11 ♩ = 111,000210006113,0004900168 ♩ = 115,000084

Sop. Sax.

Tba.

Perc.

J. Gtr.

E. Bass

Q.

Orch. Hit

Vc.

Solo

14

Sop. Sax.

Tba.

Perc.

J. Gtr.

E. Bass

Q.

Vc.

17 ♩ = 117,0001

Sop. Sax.

Tba.

Perc.

J. Gtr.

E. Bass

Q.

Vc.

♩ = 117,0001

20 ♩ = 118,000137

Sop. Sax.

Tba.

Perc.

J. Gtr.

E. Bass

Q.

Orch. Hit

Vc.

♩ = 118,000137

29 ♩ = 116,000084                      ♩ = 115,000031

Sop. Sax.

Tba.

Timp.

Perc.

J. Gtr.

E. Bass

Q.

Orch. Hit

Vc.

31

Sop. Sax.

Tba.

Timp.

Perc.

J. Gtr.

E. Bass

Orch. Hit

33

36

♩ = 85,000046 ♩ = 82,000038

38

Sop. Sax.

Tba.

Timp.

Perc.

E. Bass

Q.

Orch. Hit

Vc.

41

43

45

Picc.  
Sop. Sax.  
Perc.  
J. Gtr.  
E. Bass  
Band.  
Vc.

47

Sop. Sax.  
Perc.  
J. Gtr.  
E. Bass  
Band.  
Vc.

49

Picc.

Sop. Sax.

Tba.

Perc.

J. Gtr.

E. Bass

Q.

Band.

Orch. Hit

Vc.

6

51

Picc.

Sop. Sax.

Tba.

Perc.

J. Gtr.

E. Bass

Q.

Orch. Hit

Vc.

53

Picc.

Sop. Sax.

Tba.

Perc.

Sop. Glock.

J. Gtr.

E. Bass

Q.

Orch. Hit

Vc.

55

Picc.

Sop. Sax.

Perc.

Sop. Glock.

J. Gtr.

E. Bass

Q.

Band.

Vc.

57  $\text{♩} = 166,000366$

Picc.

Sop. Sax.

Tba.

Timp.

Perc.

J. Gtr.

E. Gtr.

E. Bass

Band.

Orch. Hit  $\text{♩} = 166,000366$

61

65

68

Sop. Sax.  
Tba.  
Timp.  
Perc.  
E. Gtr.  
E. Bass  
Orch. Hit

71

Sop. Sax.  
Tba.  
Timp.  
Perc.  
E. Gtr.  
E. Bass  
Orch. Hit

74  $\text{♩} = 82,000038$

Picc.

Sop. Sax.

Tba.

Timp.

Perc.

J. Gtr.

E. Gtr.

E. Bass

Q.

Orch. Hit

Vc.

$\text{♩} = 82,000038$

76

Picc.

Sop. Sax.

Tba.

Perc.

J. Gtr.

E. Bass

Q.

Orch. Hit

Vc.

78

Picc.

Sop. Sax.

Tba.

Perc.

Sop. Glock.

J. Gtr.

E. Bass

Q.

Orch. Hit

Vc.

80

Picc.

Sop. Sax.

Perc.

Sop. Glock.

J. Gtr.

E. Bass

Q.

Band.

Vc.

82 ♩ = 62,000061

Picc.  
Sop. Sax.  
Tba.  
Perc.  
J. Gtr.  
E. Bass  
Band.  
Orch. Hit  
Vc.

♩ = 62,000061

83 ♩ = 138,000198

Sop. Sax.  
Tba.  
Perc.  
E. Bass  
Orch. Hit  
Vc.

♩ = 138,000198

85

Sop. Sax.

Tba.

Perc.

E. Bass

Orch. Hit

Vc.

89

Sop. Sax.

Tba.

Perc.

E. Bass

Orch. Hit

Vc.

Solo

93

Picc.

Sop. Sax.

Tba.

Perc.

Mar.

J. Gtr.

E. Bass

Orch. Hit

Vc.

98  $\text{♩} = 140,000137$

Picc.

Sop. Sax.

Perc.

Mar.

J. Gtr.

E. Bass

Q.

Vc.

$\text{♩} = 140,000137$

102

Sop. Sax.

Perc.

Mar.

J. Gtr.

E. Bass

Q.

Vc.

105

Sop. Sax.

Perc.

Mar.

J. Gtr.

E. Bass

Q.

Vc.

108

Sop. Sax.

Perc.

Mar.

J. Gtr.

E. Bass

Q.

Vc.

111

Sop. Sax.

Tba.

Perc.

Mar.

J. Gtr.

E. Bass

Q.

Orch. Hit

Vc.

♩ = 174,000290

114 ♩ = 128,000000

Sop. Sax.  
Tba.  
Perc.  
Mar.  
J. Gtr.  
E. Bass  
Q.  
Orch. Hit  
Vc.

117 ♩ = 127,000000

Sop. Sax.  
Tba.  
Perc.  
J. Gtr.  
E. Bass  
Orch. Hit

119

Picc.  
Sop. Sax.  
Tba.  
Perc.  
J. Gtr.  
E. Bass  
Orch. Hit

121

Picc.  
Sop. Sax.  
Tba.  
Perc.  
J. Gtr.  
E. Bass  
Orch. Hit

123

Picc.  
Sop. Sax.  
Tba.  
Perc.  
J. Gtr.  
E. Bass  
Orch. Hit

125

Picc.  
Sop. Sax.  
Tba.  
Perc.  
Mar.  
J. Gtr.  
E. Bass  
Orch. Hit

127

Picc.  
Sop. Sax.  
Perc.  
Mar.  
J. Gtr.  
E. Bass  
Orch. Hit

129

Picc.  
Sop. Sax.  
Tba.  
Perc.  
Mar.  
J. Gtr.  
E. Bass  
Orch. Hit

135

Sop. Sax.

Tba.

Perc.

Mar.

J. Gtr.

E. Bass

Orch. Hit

137

Sop. Sax.

Tba.

Perc.

Mar.

J. Gtr.

E. Bass

Orch. Hit

139

Picc.

Sop. Sax.

Tba.

Perc.

J. Gtr.

E. Bass

Orch. Hit

141

Picc.

Sop. Sax.

Tba.

Perc.

J. Gtr.

E. Bass

Orch. Hit

143

Picc.

Sop. Sax.

Tba.

Perc.

J. Gtr.

E. Bass

Orch. Hit

145

Picc.

Sop. Sax.

Tba.

Perc.

J. Gtr.

E. Bass

Orch. Hit

147

Sop. Sax.

Tba.

Perc.

Mar.

E. Bass

Orch. Hit

149

Sop. Sax.

Tba.

Perc.

Mar.

E. Bass

Orch. Hit

151

Sop. Sax.

Tba.

Perc.

Mar.

E. Bass

Orch. Hit

153

Sop. Sax.

Tba.

Perc.

Mar.

E. Bass

Orch. Hit

155  $\text{♩} = 105,000107$

Sop. Sax.

Tba.

Perc.

E. Bass

Orch. Hit  $\text{♩} = 105,000107$

156  $\text{♩} = 120,000000$

Sop. Sax.

Tba.

Perc.

E. Bass

Orch. Hit  $\text{♩} = 120,000000$

157

Picc.

Sop. Sax.

Tba.

Timp.

Perc.

Sop. Glock.

Mar.

J. Gtr.

E. Gtr.

E. Bass

Q.

Band.

Orch. Hit

Vc.

Solo

Detailed description of the musical score: The score is for page 157 of a piece. It features 15 staves for different instruments. The Percussion staff (Perc.) is the only one with active notation, showing a complex rhythmic pattern. It starts with a triplet of eighth notes, followed by a sextuplet of eighth notes, then another sextuplet, and finally a sextuplet of eighth notes with a grace note. The other instruments (Picc., Sop. Sax., Tba., Timp., Sop. Glock., Mar., J. Gtr., E. Gtr., E. Bass, Q., Band, Orch. Hit, Vc., Solo) have rests throughout the entire page. The E. Bass staff has a '9' written below it at the beginning. The Orch. Hit staff has a cluster of notes at the beginning.

120

125

128

131

134

142

146

# Soprano Saxophone

♩ = 110,000107

6

10

♩ = 116,000084

15

19

♩ = 117,000114      ♩ = 118,000137

24

♩ = 117,000114

29

♩ = 116,000084      ♩ = 115,000031

34

♩ = 85,000046      ♩ = 82,000038

Soprano Saxophone

42

47

51

55

♩ = 166,000366

60

67

73

♩ = 82,000038

78

82

♩ = 62,000061

♩ = 138,000198

87

92

97

♩ = 140,000137

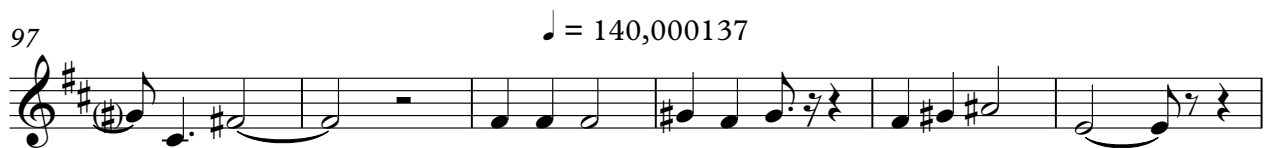

103

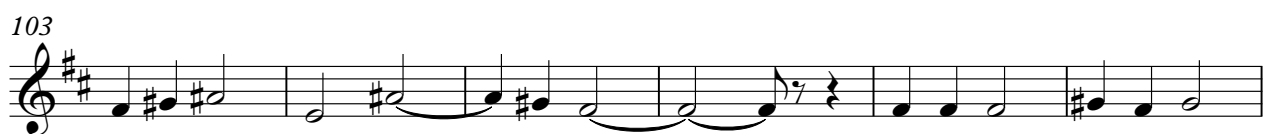

109

♩ = 174,000290

116

♩ = 128,000000    ♩ = 122,000000    ♩ = 125,000000    ♩ = 120,000000

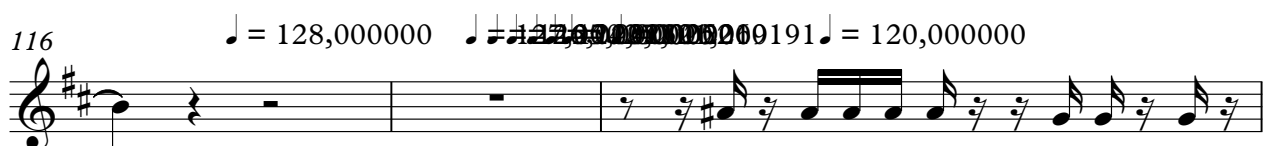

119

122

125

128

131

# Tuba

♩ = 110,000107

7

3

♩ = 117,000114

15

♩ = 118,000137

21

♩ = 117,000100084

♩ = 115,000031

25

2

32

♩ = 85,000046

♩ = 82,000038

36

11

51

♩ = 166,000366

2

58

64

140

144

147

150

152

155

# Timpani

♩ = 110,000107 C.VALENT **10** ♩ = 117,000114 ♩ = 118,000137  
♩ = 117,000104,000084 **7** **2** **6**

27 ♩ = 117,000104,000084 ♩ = 115,000031 **2**

39 ♩ = 85,000046 ♩ = 82,000038

43 ♩ = 166,000366 **14**

72 ♩ = 82,000038

V.S.

2

Timpani

76

♩ = 62,000061

♩ = 138,000198

♩ = 140,000137

♩ = 174,000290

**6**

**16**

**14**

**3**

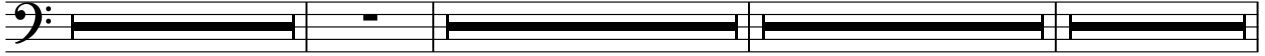

116

♩ = 128,000000

♩ = 128,000000

♩ = 128,000000

♩ = 120,000000

♩ = 128,000000

♩ = 128,000000

♩ = 128,000000

**16**

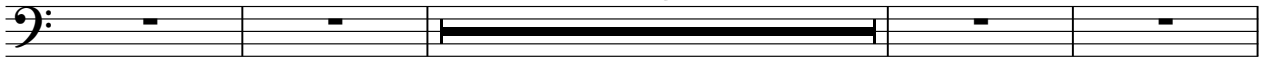

136 ♩ = 120,000000

**19**

♩ = 105,000107

♩ = 120,000000

**2**

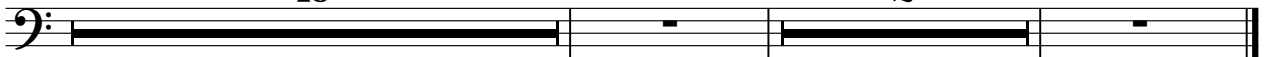

# Percussion

- At the beginning:  $\text{♩} = 110,000107$
- At measure 8:  $\text{♩} = 111,000124$  and  $\text{♩} = 114,000099$
- At measure 12:  $\text{♩} = 115,000083$  and  $\text{♩} = 116,000084$
- At measure 17:  $\text{♩} = 117,000099$
- At measure 20:  $\text{♩} = 118,000137$
- At measure 27:  $\text{♩} = 117,000114$

V.S.

2  $\text{♩} = 116,000084$  Percussion  $\text{♩} = 115,000031$

29

31

33

37  $\text{♩} = 85,000024000038$

40

43

45

47

49

51

Percussion

3

53

55

58

62

66

70

74

76

78

80

♩ = 166,000366

♩ = 82,000038

3

V.S.

Percussion

83  $\text{♩} = 138,000198$

87

91  $\text{♩} = 140,000137$

96

101

105

109

113  $\text{♩} = 174,000290$   $\text{♩} = 128,000000$

117  $\text{♩} = 126,000200$   $\text{♩} = 121,000000$

119

121

123

125

127

129

131

133

135

139

141

V.S.

143

145

147

149

151

153

155

♩ = 105,000107

156

♩ = 120,000000

157

# Soprano Glockenspiel

♩ = 110,000107    ♩ = 117,000114    ♩ = 118,000137

**10**    **7**    **2**    **6**

27    ♩ = 117,000114    ♩ = 115,000031    ♩ = 85,000046    ♩ = 82,000038

**2**    **9**    **14**

54

56    ♩ = 166,000366    ♩ = 82,000038

**18**    **3**

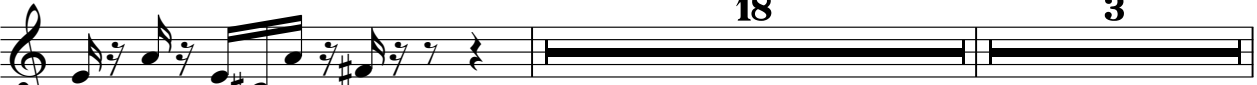

78

80    ♩ = 62,000061

83    ♩ = 138,000198    ♩ = 140,000137    ♩ = 174,000291    ♩ = 128,000000

**16**    **14**    **3**

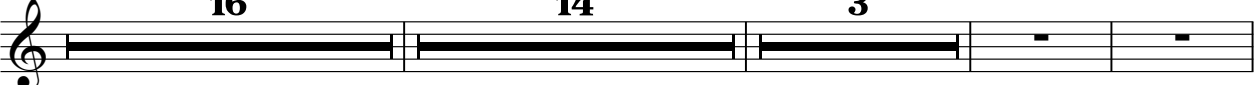

118    ♩ = 121,000191    ♩ = 120,000000    ♩ = 119,000000    ♩ = 119,000000    ♩ = 119,000000    ♩ = 119,000000

**16**

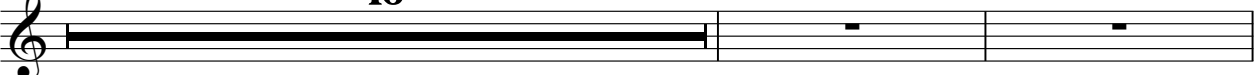

136    ♩ = 120,000000    ♩ = 105,000107    ♩ = 120,000000

**19**    **2**

# Marimba

126

129

132

137

148

153

♩ = 105,000107    ♩ = 120,000000  
2

# Jazz Guitar

V.S.

♩ = 166,000366

55 17

75 ♩ = 82,000038

78

81 ♩ = 62,000061 ♩ = 138,000198

14

99 ♩ = 140,000137

103

107

111 ♩ = 174,000290

116 ♩ = 128,000000

120

123

126

129

132

♩ = 119,080,061,076,061,008,011

135

♩ = 113,000,000,000,000,000,000

140

143

145

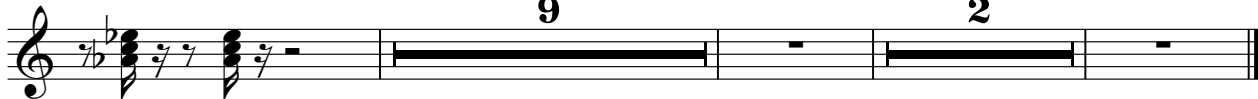

♩ = 105,000107 ♩ = 120,000000

9

2

# Electric Guitar

♩ = 110,000107    ♩ = 114,000146    ♩ = 116,000138    ♩ = 117,000114    ♩ = 118,000137

10    7    2    6

27    ♩ = 117,000104    ♩ = 115,000031    ♩ = 85,000046    ♩ = 82,000038    ♩ = 166,000366

2    9    18    18

58

62

66

70

74    ♩ = 82,000038    ♩ = 62,000061    ♩ = 138,000198

6    16

99    ♩ = 140,000137    ♩ = 174,000290    ♩ = 128,000000    ♩ = 128,000000    ♩ = 100,000000

14    3    16

134    ♩ = 119,000000    ♩ = 105,000107    ♩ = 120,000000

19    2

5-string Fretless Electric Bass

♩ = 110,000107

7

♩ = 115,000031 = 116,000084

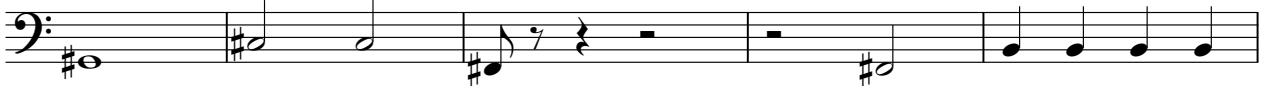

12

♩ = 115,000031 = 116,000084

16

♩ = 117,000114

21

♩ = 118,000137

25

♩ = 117,000114 = 116,000084

30

♩ = 115,000031

35

♩ = 85,000046 = 82,000038

40

44

V.S.

48

52

56

♩ = 166,000366

60

64

68

72

♩ = 82,000038

76

80

♩ = 62,000061

♩ = 138,000198

85

91

98

♩ = 140,000137

103

107

112

♩ = 174,000290

♩ = 128,000000

117

♩ = ~~127,000000~~ 127,000000 = 120,000000

121

126

131

134

♩ = 127,000000 = 116,000000 = 110,000000 = 104,000000 = 98,000000

138

143

147

151

154

♩ = 105,000107 ♩ = 120,000000

# Quintus

2

Quintus

118 ♪ = 121,000191 ♪ = 120,000000 **16** ♪ = 105,000107 ♪ = 120,000000

136 ♪ = 120,000000 **19** ♪ = 105,000107 **2** ♪ = 120,000000

# Bandoneon

♩ = 110,000107   ♩ = 110,000107   ♩ = 117,000114   ♩ = 118,000137

**10**   **7**   **2**   **6**

27   ♩ = 115,000031   ♩ = 85,000046   ♩ = 82,000038

**2**   **9**   **4**

44

49   ♩ = 166,000366

**6**   **17**

75   ♩ = 82,000038   ♩ = 62,000061   ♩ = 138,000198   ♩ = 140,000137

**6**   **16**   **14**

113   ♩ = 174,000290   ♩ = 128,000000   ♩ = 122,000000   ♩ = 120,000000   ♩ = 119,000000

**3**   **16**

135   ♩ = 113,000000   ♩ = 105,000107   ♩ = 120,000000

**19**   **2**

# Orchestra Hit

Orchestra Hit

♩ = 82,000038

73

78

♩ = 62,000061

♩ = 138,000198

2

85

3

93

♩ = 140,000137

♩ = 174,000290

5

14

114

♩ = 128,000000

♩ = 127,000000

118

♩ = 121,000000

121

124

126

128

130

132

135

138

141

144

146

148

151

154

4

♩ = 105,000 Orchestra Hit ♩ = 120,000000

155

Violoncello

Violoncello musical score with multiple staves and performance markings. The score includes various musical notations such as notes, rests, and dynamic markings. The tempo is marked as  $\text{♩} = 110,000107$ . The score is divided into measures, with measure numbers 8, 12, 18, 25, 39, 43, 48, 53, and 55 indicated. Performance markings include a 3-measure triplet, a 9-measure rest, and a 18-measure rest. The score concludes with a tempo marking of  $\text{♩} = 166,000366$ .

2  
75  $\text{♩} = 82,000038$   
Violoncello

79

82  $\text{♩} = 62,000061$

83  $\text{♩} = 138,000198$

86

92

97  $\text{♩} = 140,000137$

104

110  $\text{♩} = 174,000290$   $\text{♩} = 126,00013$   $\text{♩} = 123,000$   $\text{♩} = 127,000252$   $\text{♩} = 122,000$   $\text{♩} = 128,000000$   $\text{♩} = 125,000$   $\text{♩} = 124,0002$

118  $\text{♩} = 121,000191$   $\text{♩} = 120,000000$   $\text{♩} = 119,000000$   $\text{♩} = 118,000000$   $\text{♩} = 117,000000$   $\text{♩} = 116,000000$   $\text{♩} = 115,000000$   $\text{♩} = 114,000000$   $\text{♩} = 113,000000$   $\text{♩} = 112,000000$   $\text{♩} = 111,000000$   $\text{♩} = 110,000000$   $\text{♩} = 109,000000$   $\text{♩} = 108,000000$   $\text{♩} = 107,000000$   $\text{♩} = 106,000000$   $\text{♩} = 105,000000$   $\text{♩} = 104,000000$   $\text{♩} = 103,000000$   $\text{♩} = 102,000000$   $\text{♩} = 101,000000$   $\text{♩} = 100,000000$

**16**

Violoncello

136 ♩ = 120,000000

**19**

♩ = 105,000107

♩ = 120,000000

**2**

