

Caterina Valente - Quando Quando Quando

♩ = 116,000313

TENOR SAX

DRUMS

ACOU BASS

+DETUN ORG

BRASS 1

SLOWSTRING

4

DRUMS

ACOU BASS

+DETUN ORG

6

DRUMS

ACOU BASS

+DETUN ORG

7

TENOR SAX

DRUMS

ACOU BASS

8

TENOR SAX

DRUMS

ACOU BASS

+DETUN ORG

10

TENOR SAX

DRUMS

ACOU BASS

+DETUN ORG

12

DRUMS

ACOU BASS

+DETUN ORG

13

TENOR SAX

DRUMS

ACOU BASS

+DETUN ORG

14

TENOR SAX

DRUMS

ACOU BASS

+DETUN ORG

15

TENOR SAX

DRUMS

ACOU BASS

16

TENOR SAX

DRUMS

ACOU BASS

+DETUN ORG

17

TENOR SAX

DRUMS

ACOU BASS

+DETUN ORG

19

TENOR SAX

DRUMS

ACOU BASS

+DETUN ORG

20

TENOR SAX

DRUMS

ACOU BASS

+DETUN ORG

21

TENOR SAX

DRUMS

ACOU BASS

+DETUN ORG

23

TENOR SAX

DRUMS

ACOU BASS

+DETUN ORG

24

TENOR SAX

DRUMS

ACOU BASS

+DETUN ORG

SLOWSTRING

25

TENOR SAX

DRUMS

ACOU BASS

+DETUN ORG

SLOWSTRING

26

TENOR SAX

DRUMS

ACOU BASS

+DETUN ORG

SLOWSTRING

This block contains the first four measures of a musical score. The instruments are TENOR SAX, DRUMS, ACOU BASS, +DETUN ORG, and SLOWSTRING. The TENOR SAX part features a melodic line with eighth notes and rests. The DRUMS part shows a steady pattern of eighth notes. The ACOU BASS part has a simple bass line with quarter notes. The +DETUN ORG part consists of chords and single notes. The SLOWSTRING part has a sustained, low-frequency accompaniment. A double bar line symbol is located to the left of the score.

27

TENOR SAX

DRUMS

ACOU BASS

+DETUN ORG

SLOWSTRING

This block contains the next four measures of the musical score, measures 5-8. The instruments remain the same: TENOR SAX, DRUMS, ACOU BASS, +DETUN ORG, and SLOWSTRING. The TENOR SAX part continues with a melodic line. The DRUMS part maintains its eighth-note pattern. The ACOU BASS part has a bass line with quarter notes and rests. The +DETUN ORG part features chords and single notes. The SLOWSTRING part has a sustained, low-frequency accompaniment.

28

TENOR SAX

DRUMS

ACOU BASS

+DETUN ORG

SLOWSTRING

29

TENOR SAX

DRUMS

ACOU BASS

+DETUN ORG

SLOWSTRING

30

TENOR SAX

DRUMS

ACOU BASS

+DETUN ORG

SLOWSTRING

31

TENOR SAX

DRUMS

ACOU BASS

+DETUN ORG

SLOWSTRING

32

TENOR SAX

DRUMS

ACOU BASS

+DETUN ORG

33

TENOR SAX

DRUMS

ACOU BASS

+DETUN ORG

35

TENOR SAX

DRUMS

ACOU BASS

+DETUN ORG

36

TENOR SAX

DRUMS

ACOU BASS

+DETUN ORG

37

TENOR SAX

DRUMS

ACOU BASS

+DETUN ORG

39

TENOR SAX

DRUMS

ACOU BASS

+DETUN ORG

BRASS 1

41

DRUMS

ACOU BASS

+DETUN ORG

BRASS 1

42

DRUMS

ACOU BASS

+DETUN ORG

BRASS 1

43

DRUMS

ACOU BASS

+DETUN ORG

BRASS 1

45

DRUMS

ACOU BASS

+DETUN ORG

BRASS 1

47

DRUMS

ACOU BASS

+DETUN ORG

BRASS 1

48

DRUMS

ACOU BASS

+DETUN ORG

BRASS 1

49

DRUMS

ACOU BASS

+DETUN ORG

BRASS 1

50

DRUMS

ACOU BASS

+DETUN ORG

BRASS 1

51

DRUMS

ACOU BASS

+DETUN ORG

BRASS 1

52

DRUMS

ACOU BASS

+DETUN ORG

BRASS 1

53

DRUMS

ACOU BASS

+DETUN ORG

BRASS 1

54

DRUMS

ACOU BASS

+DETUN ORG

BRASS 1

3

55

TENOR SAX

DRUMS

ACOU BASS

+DETUN ORG

BRASS 1

56

TENOR SAX

DRUMS

ACOU BASS

+DETUN ORG

SLOWSTRING

57

TENOR SAX

DRUMS

ACOU BASS

+DETUN ORG

SLOWSTRING

58

TENOR SAX

DRUMS

ACOU BASS

+DETUN ORG

SLOWSTRING

59

TENOR SAX

DRUMS

ACOU BASS

+DETUN ORG

SLOWSTRING

60

TENOR SAX

DRUMS

ACOU BASS

+DETUN ORG

SLOWSTRING

61

TENOR SAX

DRUMS

ACOU BASS

+DETUN ORG

SLOWSTRING

62

TENOR SAX

DRUMS

ACOU BASS

+DETUN ORG

SLOWSTRING

64

TENOR SAX

DRUMS

ACOU BASS

+DETUN ORG

65

TENOR SAX

DRUMS

ACOU BASS

+DETUN ORG

66

TENOR SAX

DRUMS

ACOU BASS

+DETUN ORG

68

TENOR SAX

DRUMS

ACOU BASS

+DETUN ORG

69

TENOR SAX

DRUMS

ACOU BASS

+DETUN ORG

70

TENOR SAX

DRUMS

ACOU BASS

+DETUN ORG

71

TENOR SAX

DRUMS

ACOU BASS

Measures 71-72. Tenor saxophone continues its melodic line. Drums maintain the backbeat. Acoustic bass continues its accompaniment. The detuned organ part continues with chords.

72

TENOR SAX

DRUMS

ACOU BASS

+DETUN ORG

Measures 72-73. Tenor saxophone continues its melodic line. Drums maintain the backbeat. Acoustic bass continues its accompaniment. The detuned organ part continues with chords.

73

TENOR SAX

DRUMS

ACOU BASS

+DETUN ORG

74

TENOR SAX

DRUMS

ACOU BASS

+DETUN ORG

75

TENOR SAX

DRUMS

ACOU BASS

+DETUN ORG

77

TENOR SAX

DRUMS

ACOU BASS

+DETUN ORG

78

TENOR SAX

DRUMS

ACOU BASS

+DETUN ORG

79

TENOR SAX

DRUMS

ACOU BASS

+DETUN ORG

80

TENOR SAX

DRUMS

ACOU BASS

+DETUN ORG

3

82

TENOR SAX

DRUMS

ACOU BASS

+DETUN ORG

3

83

TENOR SAX

DRUMS

ACOU BASS

+DETUN ORG

84

TENOR SAX

DRUMS

ACOU BASS

+DETUN ORG

86

DRUMS

94

DRUMS

102

DRUMS

110

DRUMS

118

DRUMS

123

DRUMS

TENOR SAX

Caterina Valente - Quando Quando Quando

♩ = 116,000313

5

10

15

19

23

28

33

37

15

55

60

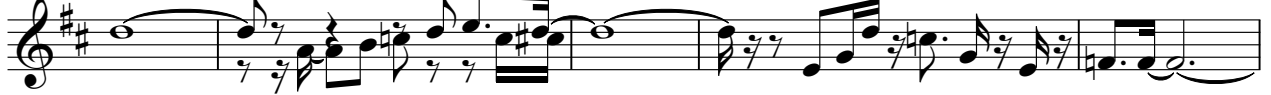

65

68

72

76

80

86

DRUMS

Caterina Valente - Quando Quando Quando

♩ = 116,000313

2

5

7

9

11

13

15

17

19

21

V.S.

## DRUMS

23

25

27

29

31

33

35

37

39

41

DRUMS

43

45

47

49

51

53

55

57

59

61

V.S.

## DRUMS

DRUMS

83

86

95

104

113

120

Caterina Valente - Quando Quando Quando

ACOU BASS

♩ = 116,000313

2

8

13

17

22

27

31

36

41

46

V.S.

♩ = 116,000313

2

6

10

13

16

19

22

25

28

31

34

37

40

43

46

49

52

55

58

61

65

68

71

75

78

81

84

86

41

BRASS 1

Caterina Valente - Quando Quando Quando

♩ = 116,000313

**37**

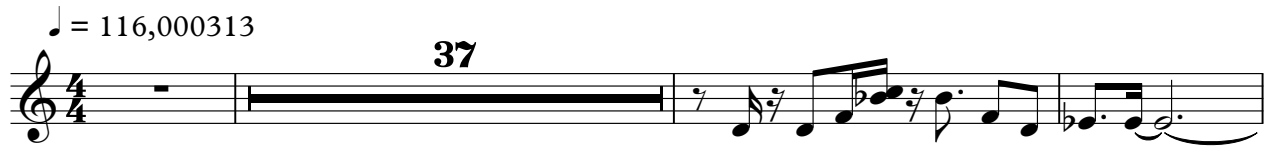

41

45

49

51

54

**30**

86

**41**

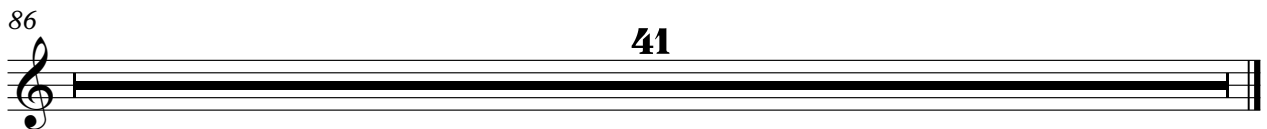

SLOWSTRING

Caterina Valente - Quando Quando Quando

♩ = 116,000313

22

22

28

24

24

57

63

22

41