

Catolica - Te Amarei Senhor

♩ = 100,000000 ♪ = 100,000000 ♩ = 61,999996

Percussion

Electric Guitar

Electric Bass

Percussive Organ

FM Synth

FM Synth

Synth Strings

Solo

Me cha

6

Perc.

E. Gtr.

E. Bass

Perc. Organ

FM

FM

Solo

mas te para ca minhar na vi da con ti go de ci di pa raem perquite, na vol tar a

9

Harm.

Perc.

E. Gtr.

E. Bass

Perc. Organ

Organ

FM

Solo

trás. **M**useste uma bra sa npei to e um fecha al ma... E di

12

Harm.

Perc.

E. Gtr.

E. Bass

Perc. Organ

Organ

FM

FM

Syn. Str.

Solo

fi cia go ravi ver stambramede ti! **T**AMA REI **S**ENHOR! **T**AMA

15

Harm. *3*

Perc.

E. Gtr. *6*

E. Bass *3*

Perc. Organ

Organ

FM

FM

Syn. Str.

Solo

REI SE NHOR! EU SO EN CON TRO A PAZ E A ALEGRIA BEMPER TDE

17

Harm. *3*

Perc.

E. Gtr. *6*

E. Bass *3*

Perc. Organ

Organ

FM

FM

Syn. Str.

Solo

TI TE AMA REI SE NHOR! TE AMA

19

Harm.

Perc.

E. Gtr.

E. Bass

Perc. Organ

Organ

FM

FM

Syn. Str.

Solo

21

Harm.

Perc.

E. Gtr.

E. Bass

Perc. Organ

Organ

FM

FM

Syn. Str.

Solo

REI SE NHOR! EU SO EN CON TRÇA PAZ E AALEGRIA BEMPER TODE

TI Eupen sei muitas ve zescalar e naodanem respostas eupen

24 5

Perc.

E. Gtr.

E. Bass

Perc. Organ

FM

FM

Solo

sei na fuga exconder mé lon ge de ti ma stua for na nceu, e a péal eu fiquise du

27

Harm.

Perc.

E. Gtr.

E. Bass

Perc. Organ

Organ

FM

FM

Solo

zi do: e di fi cila go ra vi ver se sauda de de Ti. TBMA

30

Harm.

Perc.

E. Gtr.

E. Bass

Perc. Organ

Organ

FM

FM

Syn. Str.

Solo

REI SE NHOR! TE AMA REI SE NHOR! EU SO EN

32

Harm.

Perc.

E. Gtr.

E. Bass

Perc. Organ

Organ

FM

FM

Syn. Str.

Solo

CON TRA PAZ E A ALE GBIEMPER TO DE TI TE AMA

34

Harm.

Perc.

E. Gtr.

E. Bass

Perc. Organ

Organ

FM

FM

Syn. Str.

Solo

36

Harm.

Perc.

E. Gtr.

E. Bass

Perc. Organ

Organ

FM

FM

Syn. Str.

Solo

REI SE NHOR! TE AMA REI SE NHOR! EU SO EN

CON TRØ PAZ E A ALEGRIÆ TODE TI O Je sus, nron te ixõrnais ca minhaso

39

Perc. 

E. Gtr. 

E. Bass 

Perc. Organ 

FM 

FM 

Solo 

litó rio poisco nhe ces aminhá razeza e o mehora zro... Vemen

42

Perc. 

E. Gtr. 

E. Bass 

Perc. Organ 

FM 

FM 

Solo 

sina me a vivera vi da na tua pre sen za, No a mor dósmaos, na alegria, na paz, na uni

45

Harm.

Perc.

E. Gtr.

E. Bass

Perc. Organ

Organ

FM

FM

Syn. Str.

Solo

47

Harm.

Perc.

E. Gtr.

E. Bass

Perc. Organ

Organ

FM

FM

Syn. Str.

Solo

ao! TEAMA REI SE NHOR! TE AMA

REI SE NHOR! EU ENCONTRO A PAZ E A ALE GRIA BEMPER TO DE

49

Harm.

Perc.

E. Gtr.

E. Bass

Perc. Organ

Organ

FM

FM

Syn. Str.

Solo

TI TE AMA REI SE NHOR! TEAMA

51

Harm.

Perc.

E. Gtr.

E. Bass

Perc. Organ

Organ

FM

FM

Syn. Str.

Solo

REI SE NHORI EU SO ENCONTRO A PAZ E AALE GRIEMPER TODE

53

Harm. Perc. E. Gtr. E. Bass Perc. Organ Organ FM FM Syn. Str. Solo

TI: EU SO ENCONTRO A PAZ E ALEGRIA BEMPER TODE

55

Harm. Perc. E. Gtr. E. Bass Perc. Organ Organ FM FM Syn. Str. Solo

57

Perc.

E. Gtr.

E. Bass

FM

FM

Syn. Str.

Solo

Catolica - Te Amarei Senhor

Harmonica

♩ = 100,000000 ♪ = 100,000000 ♪ = 61,999996

Catolica - Te Amarei Senhor
Percussion

$\text{♩} = 100,000000$ $\text{♩} = 100,000000$ $\text{♩} = 61,999996$

V.S.

Percussion

24

3 3

26

3 3

28

3 3

30

6 6

32

6 6 3

34

6 6 3

36

6 3 6

38

3 3

40

3 3

42

3 3

Percussion

44

3

46

6

48

6

50

6

52

6

54

6

56

6

3

3

58

Catolica - Te Amarei Senhor

Electric Bass

♩ = 100,000000 ♪ = 100,000000 ♫ = 61,999996

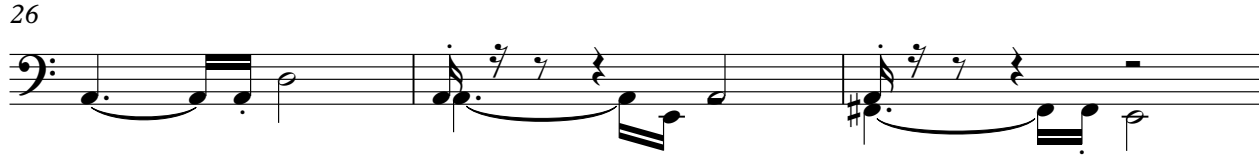
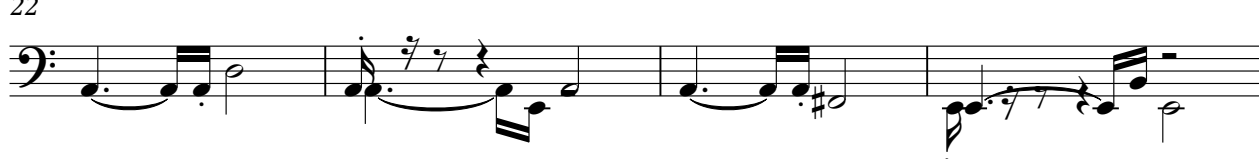
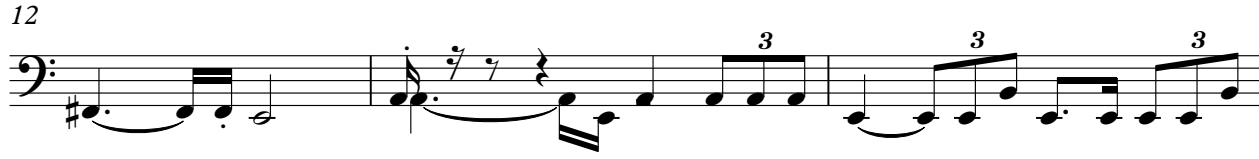
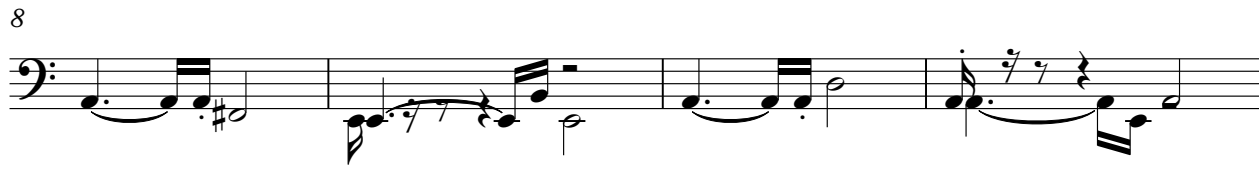
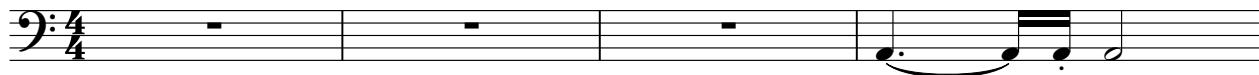

V.S.

31

33

36

38

42

45

48

50

53

56

59

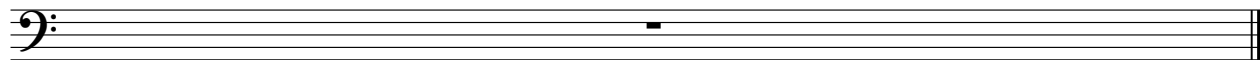

Catolica - Te Amarei Senhor

Percussive Organ

♩ = 100,000000 ♪ = 100,000000 ♫ = 61,999996

V.S.

Catolica - Te Amarei Senhor

Rock Organ

$\text{♩} = 100,000000$ $\text{♩} = 100,000000$ $\text{♩} = 61,999996$

Rock Organ

45

48

50

53

56

Catolica - Te Amarei Senhor
FM Synth

♪ = 100,000000 ♯ = 100,000000 ♯ = 61,999996

5

8

12

16

18

V.S.

21

24

28

30

33

35

37

40

44

47

50

53

56

58

Catolica - Te Amarei Senhor

FM Synth

♩ = 100,000000 ♪ = 100,000000 ♫ = 61,999996
 Seqüenciado por Sergio L. Reichert
 Diocese de Santo Angelo - RS.

Me

5

cha mas ~~to~~paranhar na vi dacon tigo deci

8

di ~~par~~ceguir, navotara tras. ~~M~~este uma braapeio eufacha aha... Efi

12

fi ~~ci~~over ~~lan~~har ti! ~~A~~MA REI ~~S~~HOR!~~A~~MA REI ~~N~~HESEN ~~C~~ONNA ~~A~~GRARDE

17

TI ~~A~~MA REI ~~S~~HOR!~~A~~MA REI ~~N~~SHORSEN ~~C~~ONNA ~~A~~GRARDE

21

TI Epen sei mutasvesalar e nadarem pastas epen

24

sei nafugander mir,logde ti masa for ~~seu~~al efiussidu zilo: edi

28

fi cila go ra vi ver ~~se~~sau da de de Ti. ~~T~~EMA

30

REI NHOR! TAMA REI NHOR! SEN CONTRA ZAGREMI DE

33

TI TAMA REI NHOR! TAMA REI NHOR! SEN CONTRA ZAGREMI DE

37

TI Oje sus, nroixenais ca mihao litio pois

40

nhe camfua e onora zro... Ven sina maiveri danupare sena, Na

44

moriosangria, pazami ao! TAMA REI NHOR! TAMA REI NHOR! SEN

48

APAZAMI DE TI TAMA REI NHOR! TAMA REI NHOR! SEN

52

CONTRA ZAGREMI DE TI: ESEN CONTRA ZAGREMI DE TI.

56

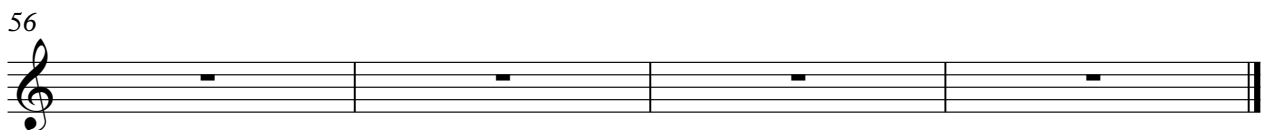

Catolica - Te Amarei Senhor

Synth Strings

♩ = 100,000000 ♪ = 100,000000 ♫ = 61,999996

2

Synth Strings

46

50

53

57

59

Solo Catolica - Te Amarei Senhor

♩ = 100,000000 ♪ = 100,000000 ♫ = 61,999996

V.S.

