

Cats - Let` Sdance

♩ = 158,000351

Drums*STANDARD

Muted Gt.

Muted guitar staff for measures 1-3, showing rests.

Clean Gt.

Clean guitar staff for measures 1-3, showing rests.

Acoustic Bs.

Acoustic bass staff for measures 1-3, showing rests.

Organ 1

Organ 1 staff for measures 1-3, showing rests.

♩ = 158,000351

Organ 3

Organ 3 staff for measures 1-3, showing rests.

4

Drums*STANDARD

6

Drums*STANDARD

Acoustic Bs.

Acoustic bass staff for measure 6, showing a quarter note on the bass line.

Organ 1

Organ 1 staff for measure 6, showing a quarter note chord.

Organ 3

Organ 3 staff for measure 6, showing a quarter note chord.

Drums*STANDARD

Clean Gt.

Acoustic Bs.

Organ 1

Organ 3

Drums*STANDARD

Muted Gt.

Clean Gt.

Acoustic Bs.

Organ 1

Organ 3

12

Drums*STANDARD

Muted Gt.

Clean Gt.

Acoustic Bs.

Organ 1

Organ 3

13

Drums*STANDARD

Muted Gt.

Clean Gt.

Acoustic Bs.

Organ 1

Organ 3

14

Drums*STANDARD

Muted Gt.

Clean Gt.

Acoustic Bs.

Organ 1

Organ 3

15

Drums*STANDARD

Muted Gt.

Clean Gt.

Acoustic Bs.

Organ 1

Organ 3

16

Drums*STANDARD

Muted Gt.

Clean Gt.

Acoustic Bs.

Organ 1

Organ 3

17

Drums*STANDARD

Muted Gt.

Clean Gt.

Acoustic Bs.

Organ 1

Organ 3

19

Drums*STANDARD

Muted Gt.

Clean Gt.

Acoustic Bs.

Organ 1

Organ 3

20

Drums*STANDARD

Muted Gt.

Clean Gt.

Acoustic Bs.

Organ 1

Organ 3

21

Drums*STANDARD

Muted Gt.

Clean Gt.

Acoustic Bs.

Organ 1

Organ 3

23

Drums*STANDARD

Muted Gt.

Clean Gt.

Acoustic Bs.

Organ 1

Organ 3

25

Drums*STANDARD

Muted Gt.

Clean Gt.

Acoustic Bs.

Organ 1

Organ 3

27

Drums*STANDARD

Muted Gt.

Clean Gt.

Acoustic Bs.

Organ 1

Organ 3

28

Drums*STANDARD

Muted Gt.

Clean Gt.

Acoustic Bs.

Organ 1

Organ 3

29

Drums*STANDARD

Muted Gt.

Clean Gt.

Acoustic Bs.

Organ 1

Organ 3

30

Drums*STANDARD

Muted Gt.

Clean Gt.

Acoustic Bs.

Organ 1

Organ 3

31

Drums*STANDARD

Muted Gt.

Clean Gt.

Acoustic Bs.

Organ 1

Organ 3

33

Drums*STANDARD

Muted Gt.

Clean Gt.

Acoustic Bs.

Organ 1

Organ 3

35

Drums*STANDARD

Muted Gt.

Clean Gt.

Acoustic Bs.

Organ 1

Organ 3

36

Drums*STANDARD

Muted Gt.

Clean Gt.

Acoustic Bs.

Organ 1

Organ 3

37

Drums*STANDARD

Muted Gt.

Clean Gt.

Acoustic Bs.

Organ 1

Organ 3

39

Drums*STANDARD

Organ 1

Organ 3

41

Drums*STANDARD

Organ 1

Organ 3

42

Drums*STANDARD

Muted Gt.

Clean Gt.

Acoustic Bs.

Organ 1

Organ 3

43

Drums*STANDARD

Muted Gt.

Clean Gt.

Acoustic Bs.

Organ 1

Organ 3

44

Drums*STANDARD

Muted Gt.

Clean Gt.

Acoustic Bs.

Organ 1

Organ 3

45

Drums*STANDARD

Muted Gt.

Clean Gt.

Acoustic Bs.

Organ 1

Organ 3

46

Drums*STANDARD

Muted Gt.

Clean Gt.

Acoustic Bs.

Organ 1

Organ 3

47

Drums*STANDARD

Muted Gt.

Clean Gt.

Acoustic Bs.

Organ 1

Organ 3

48

Drums*STANDARD

Muted Gt.

Clean Gt.

Acoustic Bs.

Organ 1

Organ 3

49

Drums*STANDARD

Muted Gt.

Clean Gt.

Acoustic Bs.

Organ 1

Organ 3

50

Drums*STANDARD

Muted Gt.

Clean Gt.

Acoustic Bs.

Organ 1

Organ 3

51

Drums*STANDARD

Muted Gt.

Clean Gt.

Acoustic Bs.

Organ 1

Organ 3

52

Drums*STANDARD

Muted Gt.

Clean Gt.

Acoustic Bs.

Organ 1

Organ 3

53

Drums*STANDARD

Muted Gt.

Clean Gt.

Acoustic Bs.

Organ 1

Organ 3

55

Drums*STANDARD

Muted Gt.

Clean Gt.

Acoustic Bs.

Organ 1

Organ 3

57

Drums*STANDARD

Muted Gt.

Clean Gt.

Acoustic Bs.

Organ 1

Organ 3

59

Drums*STANDARD

Muted Gt.

Clean Gt.

Acoustic Bs.

Organ 1

Organ 3

60

Drums*STANDARD

Muted Gt.

Clean Gt.

Acoustic Bs.

Organ 1

Organ 3

61

Drums*STANDARD

Muted Gt.

Clean Gt.

Acoustic Bs.

Organ 1

Organ 3

62

Drums*STANDARD

Muted Gt.

Clean Gt.

Acoustic Bs.

Organ 1

Organ 3

64

Drums*STANDARD

Muted Gt.

Clean Gt.

Acoustic Bs.

Organ 1

Organ 3

66

Drums*STANDARD

Muted Gt.

Clean Gt.

Acoustic Bs.

Organ 1

Organ 3

67

Drums*STANDARD

Muted Gt.

Clean Gt.

Acoustic Bs.

Organ 1

Organ 3

68

Drums*STANDARD

Muted Gt.

Clean Gt.

Acoustic Bs.

Organ 1

Organ 3

69

Drums*STANDARD

Muted Gt.

Clean Gt.

Acoustic Bs.

Organ 1

Organ 3

71

Drums*STANDARD

Muted Gt.

Clean Gt.

Acoustic Bs.

Organ 1

Organ 3

73

Drums*STANDARD

Muted Gt.

Clean Gt.

Acoustic Bs.

Organ 1

Organ 3

75

Drums*STANDARD

Muted Gt.

Clean Gt.

Acoustic Bs.

Organ 1

Organ 3

76

Drums*STANDARD

Muted Gt.

Clean Gt.

Acoustic Bs.

Organ 1

Organ 3

77

Drums*STANDARD

Muted Gt.

Clean Gt.

Acoustic Bs.

Organ 1

Organ 3

78

Drums*STANDARD

Muted Gt.

Clean Gt.

Acoustic Bs.

Organ 1

Organ 3

80

Drums*STANDARD

Muted Gt.

Clean Gt.

Acoustic Bs.

Organ 1

Organ 3

82

Drums*STANDARD

Muted Gt.

Clean Gt.

Acoustic Bs.

Organ 1

Organ 3

83

Drums*STANDARD

Muted Gt.

Clean Gt.

Acoustic Bs.

Organ 1

Organ 3

84

Drums*STANDARD

Muted Gt.

Clean Gt.

Acoustic Bs.

Organ 1

Organ 3

85

Drums*STANDARD

Muted Gt.

Clean Gt.

Acoustic Bs.

Organ 1

Organ 3

86

Drums*STANDARD

Muted Gt.

Clean Gt.

Acoustic Bs.

Organ 1

Organ 3

87

Drums*STANDARD

Muted Gt.

Clean Gt.

Acoustic Bs.

Organ 1

Organ 3

88

Drums*STANDARD

Muted Gt.

Clean Gt.

Acoustic Bs.

Organ 1

Organ 3

Drums*STANDARD

89

A single staff of music for drums, starting with a double bar line and a common time signature. It features a rhythmic pattern of eighth notes with 'x' marks below them, indicating a specific drum sound, followed by a final measure with a half note and a fermata.

Muted Gt.

A single staff of music for a muted guitar, showing a series of chords in the treble clef. The chords are mostly triads and dyads, with a final measure containing a whole note chord and a fermata.

Clean Gt.

A single staff of music for a clean guitar, showing a series of chords in the treble clef. The chords are mostly triads and dyads, with a final measure containing a whole note chord and a fermata.

Acoustic Bs.

A single staff of music for an acoustic bass, showing a series of notes in the bass clef. The notes are mostly quarter notes, with a final measure containing a whole note and a fermata.

Organ 1

A grand staff for Organ 1, consisting of a treble and bass clef. The treble clef contains a series of chords and notes, with a final measure containing a whole note chord and a fermata. The bass clef is mostly empty.

Organ 3

A grand staff for Organ 3, consisting of a treble and bass clef. The treble clef contains a series of chords and notes, with a final measure containing a whole note chord and a fermata. The bass clef is mostly empty.

♩ = 158,000351

4/4

4

6

8

10

12

14

16

18

20

V.S.

22

24

26

28

30

32

34

36

38

42

44

46

48

50

52

54

56

58

60

62

V.S.

64

66

68

70

72

74

76

78

80

82

84

86

88

89

Muted Gt.

Cats - Let` Sdance

♩ = 158,000351

9

13

17

21

26

30

34

36

4

42

46

50

54

59

63

67

71

76

80

84

87

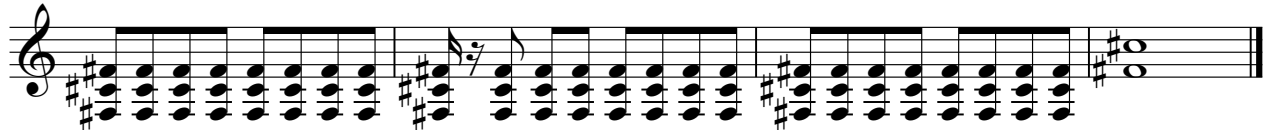

Cats - Let` Sdance

Clean Gt.

♩ = 158,000351

7

11

14

17

20

24

28

31

34

36

4

42

45

48

51

54

59

62

65

68

72

76

79

82

85

88

Acoustic Bs.

Cats - Let` Sdance

♩ = 158,000351

6

11

17

22

28

34

37

3

42

48

53

58

64

69

74

80

85

Cats - Let` Sdance

Organ 1

♩ = 158,000351

5

10

14

17

21

26

30

V.S.

Organ 1

Organ 1

53

58

62

65

69

74

78

81

V.S.

4

84 Organ 1

87

Organ 3

Cats - Let` Sdance

♩ = 158,000351

V.S.

Organ 3

62

65

69

74

78

81

85

88