

# Celine Dion - Because You Loved Me 2

♩ = 61,000408

MELODY

DRUMS

NYLON GTR

MUTED GTR

FRETLESS

E.PIANO 2

SYN STR 1

METAL PAD

HALO PAD

♩ = 61,000408

BRIGHTNESS

5

MELODY

DRUMS

NYLON GTR

FRETLESS

E.PIANO 2

METAL PAD

6

MELODY

DRUMS

NYLON GTR

MUTED GTR

FRETLESS

E.PIANO 2

SYN STR 1

METAL PAD

HALO PAD

BRIGHTNESS

7

MELODY

DRUMS

NYLON GTR

MUTED GTR

FRETLESS

E.PIANO 2

SYN STR 1

METAL PAD

HALO PAD

BRIGHTNESS

MELODY

DRUMS

NYLON GTR

MUTED GTR

FRETLESS

E.PIANO 2

SYN STR 1

METAL PAD

HALO PAD

BRIGHTNESS

9

MELODY

DRUMS

NYLON GTR

MUTED GTR

FRETLESS

E.PIANO 2

SYN STR 1

METAL PAD

HALO PAD

BRIGHTNESS

10

MELODY

DRUMS

NYLON GTR

MUTED GTR

FRETLESS

E.PIANO 2

SYN STR 1

METAL PAD

HALO PAD

BRIGHTNESS

11

MELODY

DRUMS

NYLON GTR

MUTED GTR

FRETLESS

E.PIANO 2

SYN STR 1

METAL PAD

HALO PAD

BRIGHTNESS

8

12

MELODY

DRUMS

NYLON GTR

MUTED GTR

FRETLESS

E.PIANO 2

SYN STR 1

METAL PAD

HALO PAD

BRIGHTNESS

13

MELODY

DRUMS

NYLON GTR

MUTED GTR

FRETLESS

E.PIANO 2

SYN STR 1

METAL PAD

HALO PAD

BRIGHTNESS

14

MELODY

DRUMS

NYLON GTR

MUTED GTR

FRETLESS

E.PIANO 2

METAL PAD

HALO PAD

BRIGHTNESS

3

15

MELODY

DRUMS

NYLON GTR

MUTED GTR

FRETLESS

E.PIANO 2

METAL PAD

HALO PAD

BRIGHTNESS

16

MELODY

DRUMS

NYLON GTR

MUTED GTR

FRETLESS

E.PIANO 2

METAL PAD

HALO PAD

BRIGHTNESS

17

MELODY

DRUMS

NYLON GTR

MUTED GTR

FRETLESS

E.PIANO 2

METAL PAD

HALO PAD

BRIGHTNESS

18

MELODY

DRUMS

NYLON GTR

MUTED GTR

FRETLESS

E.PIANO 2

METAL PAD

HALO PAD

BRIGHTNESS

19

MELODY

DRUMS

NYLON GTR

MUTED GTR

FRETLESS

E.PIANO 2

METAL PAD

HALO PAD

BRIGHTNESS

20

MELODY

DRUMS

NYLON GTR

MUTED GTR

FRETLESS

E.PIANO 2

METAL PAD

HALO PAD

BRIGHTNESS

21

MELODY

DRUMS

NYLON GTR

MUTED GTR

FRETLESS

E.PIANO 2

METAL PAD

HALO PAD

BRIGHTNESS

22

MELODY

DRUMS

NYLON GTR

MUTED GTR

FRETLESS

E.PIANO 2

METAL PAD

HALO PAD

BRIGHTNESS

23

MELODY

DRUMS

NYLON GTR

MUTED GTR

FRETLESS

E.PIANO 2

METAL PAD

HALO PAD

BRIGHTNESS

Detailed description of the musical score: The score is for page 20, starting at measure 23. It consists of nine staves. The MELODY staff is in treble clef and contains a sequence of eighth notes (G4, A4, B4, C5) followed by a half note (B4). The DRUMS staff is in a drum clef and shows a consistent rhythmic pattern of eighth notes. The NYLON GTR staff is in treble clef and has a few notes with a slur. The MUTED GTR staff is in bass clef and has a rhythmic pattern with slurs. The FRETLESS staff is in bass clef and has a sequence of notes with a slur. The E.PIANO 2 staff is in treble and bass clefs and has chords and notes. The METAL PAD staff is in treble clef and has a sequence of notes with a slur. The HALO PAD staff is in treble clef and has a sequence of notes with a slur. The BRIGHTNESS staff is in treble clef and has a single note.

24

MELODY

DRUMS

NYLON GTR

MUTED GTR

FRETLESS

E.PIANO 2

METAL PAD

HALO PAD

BRIGHTNESS

25

MELODY

DRUMS

NYLON GTR

MUTED GTR

FRETLESS

E.PIANO 2

METAL PAD

HALO PAD

BRIGHTNESS

27

MELODY

DRUMS

NYLON GTR

MUTED GTR

FRETLESS

E.PIANO 2

METAL PAD

HALO PAD

BRIGHTNESS

28

MELODY

DRUMS

NYLON GTR

MUTED GTR

FRETLESS

E.PIANO 2

METAL PAD

HALO PAD

BRIGHTNESS

29

MELODY

DRUMS

NYLON GTR

MUTED GTR

FRETLESS

E.PIANO 2

METAL PAD

HALO PAD

BRIGHTNESS

30

MELODY

DRUMS

NYLON GTR

MUTED GTR

FRETLESS

E.PIANO 2

METAL PAD

HALO PAD

BRIGHTNESS

31

MELODY

DRUMS

NYLON GTR

MUTED GTR

FRETLESS

E.PIANO 2

METAL PAD

HALO PAD

BRIGHTNESS

32

MELODY

DRUMS

NYLON GTR

MUTED GTR

FRETLESS

E.PIANO 2

METAL PAD

HALO PAD

BRIGHTNESS

33

MELODY

DRUMS

NYLON GTR

MUTED GTR

FRETLESS

E.PIANO 2

SYN STR 1

METAL PAD

HALO PAD

BRIGHTNESS

34

MELODY

DRUMS

NYLON GTR

MUTED GTR

FRETLESS

E.PIANO 2

SYN STR 1

METAL PAD

HALO PAD

BRIGHTNESS

35

MELODY

DRUMS

NYLON GTR

MUTED GTR

FRETLESS

E.PIANO 2

SYN STR 1

METAL PAD

HALO PAD

BRIGHTNESS

3

36

MELODY

DRUMS

NYLON GTR

MUTED GTR

FRETLESS

E.PIANO 2

SYN STR 1

METAL PAD

HALO PAD

BRIGHTNESS

37

MELODY

DRUMS

NYLON GTR

MUTED GTR

FRETLESS

E.PIANO 2

SYN STR 1

METAL PAD

HALO PAD

BRIGHTNESS

38

MELODY

DRUMS

NYLON GTR

MUTED GTR

FRETLESS

E.PIANO 2

SYN STR 1

METAL PAD

HALO PAD

BRIGHTNESS

8

39

MELODY

DRUMS

NYLON GTR

MUTED GTR

FRETLESS

E.PIANO 2

SYN STR 1

METAL PAD

HALO PAD

BRIGHTNESS

40

MELODY

DRUMS

NYLON GTR

MUTED GTR

FRETLESS

E.PIANO 2

SYN STR 1

METAL PAD

HALO PAD

BRIGHTNESS

41

MELODY

DRUMS

NYLON GTR

MUTED GTR

FRETLESS

E.PIANO 2

METAL PAD

HALO PAD

BRIGHTNESS

42

MELODY

DRUMS

NYLON GTR

MUTED GTR

FRETLESS

E.PIANO 2

METAL PAD

HALO PAD

BRIGHTNESS

MELODY

DRUMS

NYLON GTR

MUTED GTR

FRETLESS

E.PIANO 2

SYN STR 1

METAL PAD

HALO PAD

BRIGHTNESS

MELODY

DRUMS

NYLON GTR

MUTED GTR

FRETLESS

E.PIANO 2

SYN STR 1

METAL PAD

HALO PAD

BRIGHTNESS

45

MELODY

DRUMS

NYLON GTR

MUTED GTR

FRETLESS

E.PIANO 2

SYN STR 1

METAL PAD

HALO PAD

BRIGHTNESS

46

MELODY

DRUMS

NYLON GTR

MUTED GTR

FRETLESS

E.PIANO 2

SYN STR 1

METAL PAD

HALO PAD

BRIGHTNESS

47

MELODY

DRUMS

NYLON GTR

MUTED GTR

FRETLESS

E.PIANO 2

SYN STR 1

METAL PAD

HALO PAD

BRIGHTNESS

48

MELODY

DRUMS

NYLON GTR

MUTED GTR

FRETLESS

E.PIANO 2

SYN STR 1

METAL PAD

HALO PAD

BRIGHTNESS

49

MELODY

FRETLESS

E.PIANO 2

3

3

SYN STR 1

METAL PAD

BRIGHTNESS

50

51

MELODY

E.PIANO 2

SYN STR 1

METAL PAD

HALO PAD

BRIGHTNESS

52

MELODY

FRETLESS

E.PIANO 2

SYN STR 1

METAL PAD

HALO PAD

BRIGHTNESS

Celine Dion - Because You Loved Me 2

MELODY

♩ = 61,000408

3

8

11

14

17

20

23

26

28

31

V.S.

2

MELODY

34

37

40

43

46

49

51

DRUMS

Celine Dion - Because You Loved Me 2

♩ = 61,000408

2

6

8

10

12

14

16

18

20

22

V.S.

DRUMS

44

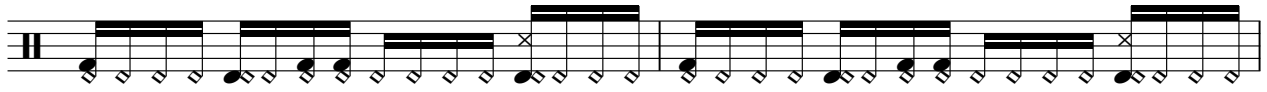

46

48

♩ = 61,000408

2

3

7

11

15

20

23

27

31

35

39

2

NYLON GTR

43

46

7

Celine Dion - Because You Loved Me 2

MUTED GTR

♩ = 61,000408

V.S.

33

36

39

42

45

48

♩ = 61,000408

2

5

7

9

11

13

V.S.

15

17

19

21

23

25

3

27

29

32

35

37

39

41

43

45

47

49

51

♩ = 61,000408

4

11

19

36

2

44

44

49

3

Celine Dion - Because You Loved Me 2

METAL PAD

♩ = 61,000408

3

7

9

12

15

18

20

23

26

28

V.S.

2

METAL PAD

30

33

36

39

42

44

47

50

♩ = 61,000408

4

11

15

21

25

29

35

40

46

50

3

BRIGHTNESS

Celine Dion - Because You Loved Me 2

♩ = 61,000408

4

10

16

24

30

36

43

49

3
