

Celine Dion - Celine 4

♩ = 120,000000

- Rhythm (GS):** Features a steady pattern of 'x' marks, likely representing a drum machine or a specific rhythmic pattern.

6

Rhythm (GS)

Warm Pad (GS)

Violin (GS)

N.S. Gt. (GS)

SUB Rhythm (GS)

808 Tom (GS)

**==**

9

Rhythm (GS)

Alto Sax (GS)

Warm Pad (GS)

Violin (GS)

N.S. Gt. (GS)

Slow Str. (GS)

SUB Rhythm (GS)

808 Tom (GS)

**==**

12

Rhythm (GS)

Alto Sax (GS)

Warm Pad (GS)

Slow Str. (GS)

SUB Rhythm (GS)

808 Tom (GS)

15

Rhythm (GS)

Alto Sax (GS)

Warm Pad (GS)

Slow Str. (GS)

SUB Rhythm (GS)

808 Tom (GS)

==

18

Rhythm (GS)

Alto Sax (GS)

Warm Pad (GS)

Slow Str. (GS)

SUB Rhythm (GS)

808 Tom (GS)

==

21

Rhythm (GS)

Alto Sax (GS)

Warm Pad (GS)

Slow Str. (GS)

SUB Rhythm (GS)

808 Tom (GS)

30

33

Rhythm (GS)

Alto Sax (GS)

Warm Pad (GS)

C.D. Gt. (GS)

N.S. Gt. (GS)

FingeredBs (GS)

Slow Str. (GS)

SUB Rhythm (GS)

808 Tom (GS)

Rhythm (GS)

Alto Sax (GS)

Warm Pad (GS)

C.D. Gt. (GS)

N.S. Gt. (GS)

FingeredBs (GS)

Slow Str. (GS)

SUB Rhythm (GS)

808 Tom (GS)

42 7

Rhythm (GS)

Alto Sax (GS)

Warm Pad (GS)

Violin (GS)

C.D. Gt. (GS)

N.S. Gt. (GS)

FingeredBs (GS)

Slow Str. (GS)

Ocarina (GS)

808 Tom (GS)

45

Rhythm (GS)

Alto Sax (GS)

Warm Pad (GS)

Violin (GS)

N.S. Gt. (GS)

FingeredBs (GS)

SUB Rhythm (GS)

Ocarina (GS)

808 Tom (GS)

48

Rhythm (GS)

Alto Sax (GS)

Warm Pad (GS)

Violin (GS)

C.D. Gt. (GS)

N.S. Gt. (GS)

FingeredBs (GS)

Slow Str. (GS)

SUB Rhythm (GS)

Ocarina (GS)

808 Tom (GS)

51

Rhythm (GS)

Alto Sax (GS)

Warm Pad (GS)

Violin (GS)

C.D. Gt. (GS)

N.S. Gt. (GS)

FingeredBs (GS)

Ocarina (GS)

808 Tom (GS)

54

Rhythm (GS) | Alto Sax (GS) | Warm Pad (GS) | Violin (GS) | C.D. Gt. (GS) | N.S. Gt. (GS) | FingeredBs (GS) | Ocarina (GS) | 808 Tom (GS)

57

Rhythm (GS) | Piano 2 (GS) | Alto Sax (GS) | Warm Pad (GS) | Violin (GS) | C.D. Gt. (GS) | N.S. Gt. (GS) | FingeredBs (GS) | Slow Str. (GS) | Ocarina (GS) | 808 Tom (GS)

60

Rhythm (GS) | Piano 2 (GS) | Alto Sax (GS) | Warm Pad (GS) | Violin (GS) | C.D. Gt. (GS) | N.S. Gt. (GS) | FingeredBs (GS) | Slow Str. (GS) | 808 Tom (GS)

63

Rhythm (GS) | Piano 2 (GS) | Alto Sax (GS) | Warm Pad (GS) | Violin (GS) | C.D. Gt. (GS) | N.S. Gt. (GS) | FingeredBs (GS) | Slow Str. (GS) | 808 Tom (GS)

66

Rhythm (GS)

Piano 2 (GS)

Alto Sax (GS)

Warm Pad (GS)

Violin (GS)

C.D. Gt. (GS)

N.S. Gt. (GS)

FingeredBs (GS)

Slow Str. (GS)

SynVox (GS)

808 Tom (GS)

69

Rhythm (GS)

Piano 2 (GS)

Alto Sax (GS)

Warm Pad (GS)

Violin (GS)

C.D. Gt. (GS)

N.S. Gt. (GS)

FingereDBs (GS)

Slow Str. (GS)

SynVox (GS)

808 Tom (GS)

72

Rhythm (GS)

Piano 2 (GS)

Alto Sax (GS)

Warm Pad (GS)

Violin (GS)

C.D. Gt. (GS)

N.S. Gt. (GS)

FingeredBs (GS)

Slow Str. (GS)

SynVox (GS)

ReverseCym (GS)

808 Tom (GS)

75

Rhythm (GS)

Piano 2 (GS)

Alto Sax (GS)

Warm Pad (GS)

Violin (GS)

C.D. Gt. (GS)

N.S. Gt. (GS)

FingeredBs (GS)

Ocarina (GS)

808 Tom (GS)

78

Rhythm (GS)

Piano 2 (GS)

Alto Sax (GS)

Warm Pad (GS)

Violin (GS)

C.D. Gt. (GS)

N.S. Gt. (GS)

FingeredBs (GS)

Ocarina (GS)

808 Tom (GS)

81

Rhythm (GS) | Piano 2 (GS) | Alto Sax (GS) | Warm Pad (GS) | Violin (GS) | C.D. Gt. (GS) | N.S. Gt. (GS) | FingeredBs (GS) | Slow Str. (GS) | Ocarina (GS) | 808 Tom (GS)

This section of the score covers measures 81 to 83. The Rhythm part features a complex pattern of eighth notes with 'x' marks above them. Piano 2 plays a steady eighth-note melody. Alto Sax has sparse notes. Warm Pad uses long, sustained chords. Violin plays a melodic line with slurs. C.D. Gt. has a rhythmic pattern of eighth notes. N.S. Gt. plays chords. FingeredBs and Slow Str. play sustained chords. Ocarina has a melodic line. 808 Tom plays a rhythmic pattern of eighth notes.

84

Rhythm (GS) | Piano 2 (GS) | Alto Sax (GS) | Warm Pad (GS) | Violin (GS) | C.D. Gt. (GS) | N.S. Gt. (GS) | FingeredBs (GS) | Ocarina (GS) | 808 Tom (GS)

This section of the score covers measures 84 to 86. The Rhythm part continues with its eighth-note pattern. Piano 2 continues its eighth-note melody. Alto Sax has notes. Warm Pad has sustained chords. Violin plays a melodic line with slurs. C.D. Gt. has chords. N.S. Gt. plays chords. FingeredBs and Ocarina play sustained chords. 808 Tom plays a rhythmic pattern of eighth notes.

87

Rhythm (GS)

Piano 2 (GS)

Alto Sax (GS)

Warm Pad (GS)

Violin (GS)

C.D. Gt. (GS)

N.S. Gt. (GS)

Fingere dBs (GS)

Slow Str. (GS)

Ocarina (GS)

808 Tom (GS)

90

Rhythm (GS)

Piano 2 (GS)

Alto Sax (GS)

Warm Pad (GS)

Violin (GS)

C.D. Gt. (GS)

N.S. Gt. (GS)

Fingere dBs (GS)

Slow Str. (GS)

808 Tom (GS)

93

Rhythm (GS) | Alto Sax (GS) | Warm Pad (GS) | Violin (GS) | C.D. Gt. (GS) | N.S. Gt. (GS) | FingeredBs (GS) | Slow Str. (GS)

96

Rhythm (GS) | Piano 2 (GS) | Alto Sax (GS) | Warm Pad (GS) | Violin (GS) | C.D. Gt. (GS) | N.S. Gt. (GS) | FingeredBs (GS) | Slow Str. (GS)

100

Piano 2 (GS)

Warm Pad (GS)

Violin (GS)

FingeredBs (GS)

Slow Str. (GS)

FrenchHorn (GS)

103

Rhythm (GS)

Piano 2 (GS)

Alto Sax (GS)

Warm Pad (GS)

Violin (GS)

C.D. Gt. (GS)

N.S. Gt. (GS)

FingeredBs (GS)

Slow Str. (GS)

SynVox (GS)

FrenchHorn (GS)

ReverseCym (GS)

107

Alto Sax (GS)

Warm Pad (GS)

Violin (GS)

Slow Str. (GS)

SynVox (GS)

110

Rhythm (GS)

Alto Sax (GS)

Warm Pad (GS)

Violin (GS)

C.D. Gt. (GS)

FingeredBs (GS)

Slow Str. (GS)

SynVox (GS)

113

Rhythm (GS)  
Alto Sax (GS)  
Warm Pad (GS)  
Violin (GS)  
C.D. Gt. (GS)  
N.S. Gt. (GS)  
FingeredBs (GS)  
Slow Str. (GS)  
808 Tom (GS)

116

Rhythm (GS)  
Alto Sax (GS)  
Warm Pad (GS)  
Violin (GS)  
C.D. Gt. (GS)  
N.S. Gt. (GS)  
FingeredBs (GS)  
Slow Str. (GS)  
Ocarina (GS)  
808 Tom (GS)

118

Rhythm (GS)

Alto Sax (GS)

Warm Pad (GS)

Violin (GS)

C.D. Gt. (GS)

N.S. Gt. (GS)

FingeredBs (GS)

Slow Str. (GS)

Ocarina (GS)

808 Tom (GS)

120

Rhythm (GS)

Alto Sax (GS)

Warm Pad (GS)

Violin (GS)

C.D. Gt. (GS)

N.S. Gt. (GS)

FingeredBs (GS)

Slow Str. (GS)

Ocarina (GS)

808 Tom (GS)

122

124

126

Rhythm (GS)

Alto Sax (GS)

Warm Pad (GS)

Violin (GS)

C.D. Gt. (GS)

N.S. Gt. (GS)

FingeredBs (GS)

Slow Str. (GS)

SynVox (GS)

Ocarina (GS)

808 Tom (GS)

128

Rhythm (GS)

Alto Sax (GS)

Warm Pad (GS)

Violin (GS)

C.D. Gt. (GS)

N.S. Gt. (GS)

FingeredBs (GS)

Slow Str. (GS)

Ocarina (GS)

808 Tom (GS)

130

Rhythm (GS)  
Alto Sax (GS)  
Warm Pad (GS)  
Violin (GS)  
C.D. Gt. (GS)  
N.S. Gt. (GS)  
FingeredBs (GS)  
Slow Str. (GS)  
SynVox (GS)  
Ocarina (GS)  
808 Tom (GS)

132

Rhythm (GS)  
Alto Sax (GS)  
Warm Pad (GS)  
Violin (GS)  
C.D. Gt. (GS)  
N.S. Gt. (GS)  
FingeredBs (GS)  
Slow Str. (GS)  
SynVox (GS)  
Ocarina (GS)

134

Rhythm (GS)

Alto Sax (GS)

Warm Pad (GS)

C.D. Gt. (GS)

N.S. Gt. (GS)

FingeredBs (GS)

Slow Str. (GS)

SynVox (GS)

Ocarina (GS)

136

Rhythm (GS)

Alto Sax (GS)

Warm Pad (GS)

C.D. Gt. (GS)

N.S. Gt. (GS)

FingeredBs (GS)

Slow Str. (GS)

SynVox (GS)

Ocarina (GS)

138

Rhythm (GS)  
Alto Sax (GS)  
Warm Pad (GS)  
C.D. Gt. (GS)  
N.S. Gt. (GS)  
FingeredBs (GS)  
Slow Str. (GS)  
SynVox (GS)  
Ocarina (GS)

140

Rhythm (GS)  
Alto Sax (GS)  
Warm Pad (GS)  
C.D. Gt. (GS)  
N.S. Gt. (GS)  
FingeredBs (GS)  
Slow Str. (GS)  
SynVox (GS)  
Ocarina (GS)

142

Rhythm (GS)

Alto Sax (GS)

Warm Pad (GS)

C.D. Gt. (GS)

N.S. Gt. (GS)

FingeredBs (GS)

Slow Str. (GS)

SynVox (GS)

Ocarina (GS)

144

Rhythm (GS)

Alto Sax (GS)

Warm Pad (GS)

C.D. Gt. (GS)

N.S. Gt. (GS)

FingeredBs (GS)

Slow Str. (GS)

SynVox (GS)

Ocarina (GS)

146

Rhythm (GS) | Alto Sax (GS) | Warm Pad (GS) | Violin (GS) | C.D. Gt. (GS) | N.S. Gt. (GS) | FingeredBs (GS) | Slow Str. (GS) | SynVox (GS) | Ocarina (GS)

148

Rhythm (GS) | Alto Sax (GS) | Warm Pad (GS) | Violin (GS) | C.D. Gt. (GS) | N.S. Gt. (GS) | FingeredBs (GS) | Slow Str. (GS) | SynVox (GS) | Ocarina (GS)

150

152

154

Rhythm (GS)

Alto Sax (GS)

Warm Pad (GS)

Violin (GS)

C.D. Gt. (GS)

N.S. Gt. (GS)

FingeredBs (GS)

Slow Str. (GS)

SynVox (GS)

Ocarina (GS)

156

Rhythm (GS)

Alto Sax (GS)

Warm Pad (GS)

Violin (GS)

C.D. Gt. (GS)

N.S. Gt. (GS)

FingeredBs (GS)

Slow Str. (GS)

SynVox (GS)

Ocarina (GS)

158

Rhythm (GS)

Alto Sax (GS)

Warm Pad (GS)

Violin (GS)

C.D. Gt. (GS)

N.S. Gt. (GS)

FingeredBs (GS)

Slow Str. (GS)

SynVox (GS)

Ocarina (GS)

160

Rhythm (GS)

Alto Sax (GS)

Warm Pad (GS)

Violin (GS)

C.D. Gt. (GS)

N.S. Gt. (GS)

FingeredBs (GS)

Slow Str. (GS)

SynVox (GS)

Ocarina (GS)

162

164

Rhythm (GS)

Celine Dion - Celine 4

♩ = 120,000000

4/4

6

10

14

18

22

26

30

34

38

V.S.

2

Rhythm (GS)

42

46

50

54

58

62

66

70

74

78

82

86

90

93

96

100

112

117

119

121

123

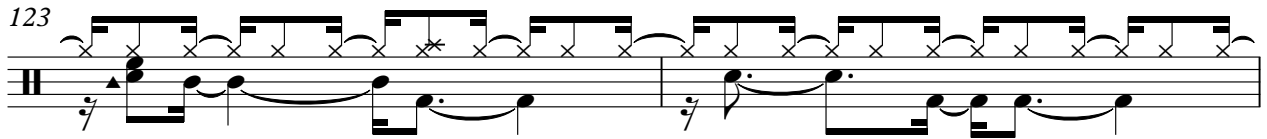

125

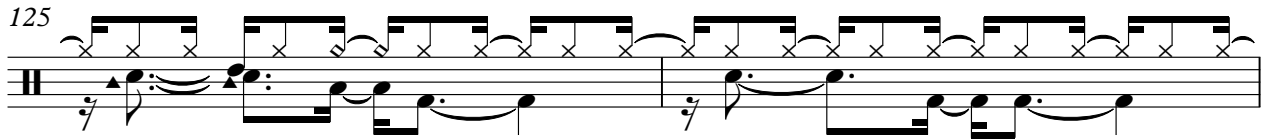

127

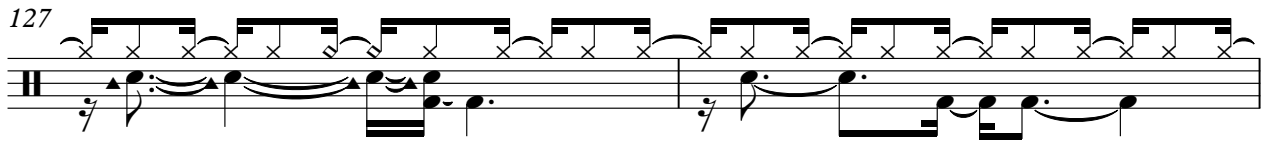

129

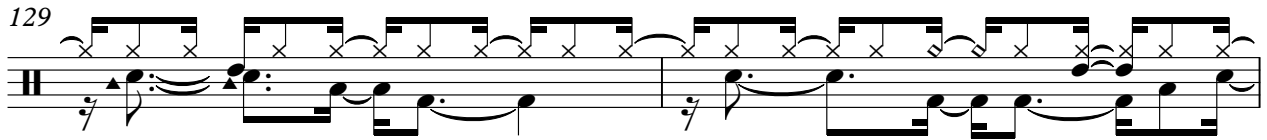

131

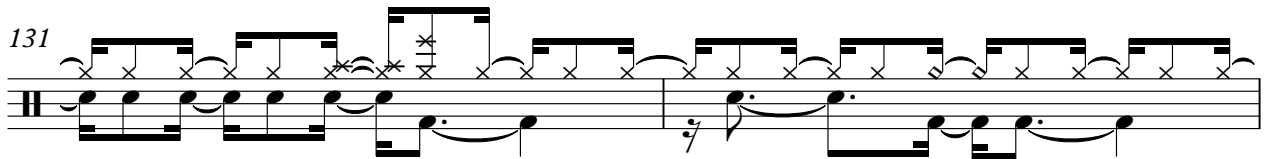

133

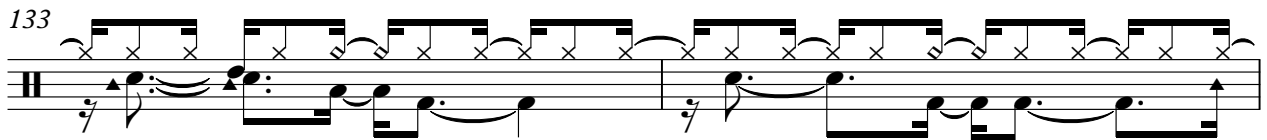

135

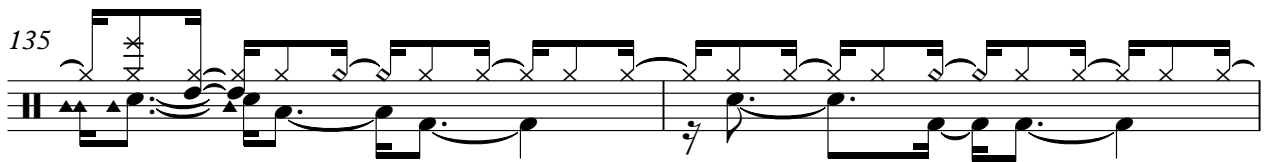

137

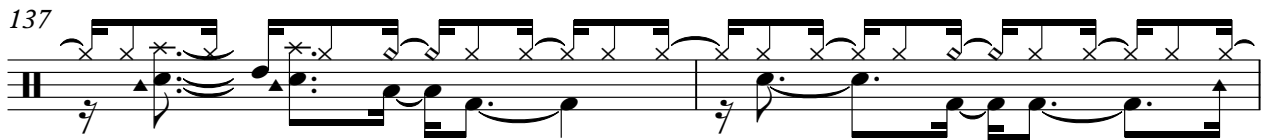

139

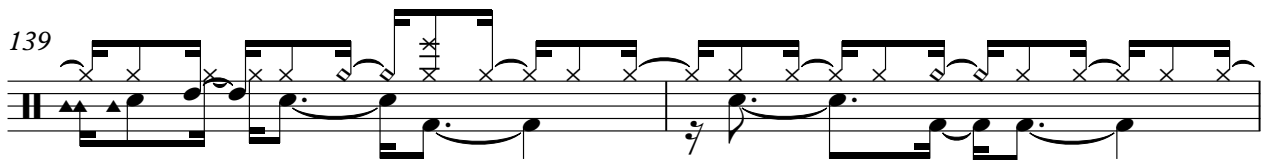

141

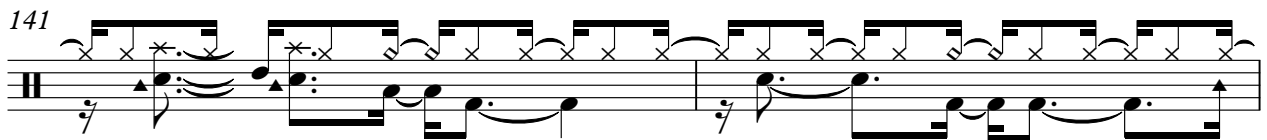

143

145

147

149

151

153

155

157

159

161

V.S.

6

Rhythm (GS)

163

♩ = 120,000000

58

61

65

69

73

6

6

76

80

84

V.S.

88

8

99

101

103

105

59

Alto Sax (GS)

Celine Dion - Celine 4

♩ = 120,000000

9

15

21

28

34

40

46

51

56

62

V.S.

68

74

79

85

90

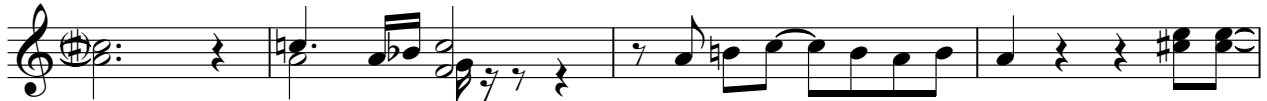

94

99

111

116

119

123

126

129

134

138

143

147

151

155

160

♩ = 120,000000

5

7

9

11

13

15

17

19

21

46

55

60

62

64

66

68

70

72

74

## Warm Pad (GS)

80

88

97

106

109

111

113

116

120

124

127

131

134

137

141

144

148

151

155

158

V.S.

161

Windchime (GS)

Celine Dion - Celine 4

♩ = 120,000000

**24** **138**

Violin (GS)

Celine Dion - Celine 4

♩ = 120,000000

7

12 **32**

48

52

58 **3**

65

70

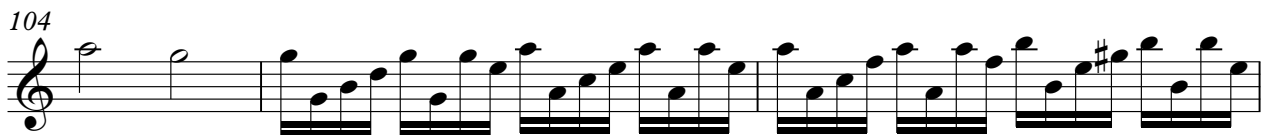

120

123

126

129

131

146

151

154

157

161

Violin (GS)

163

♩ = 120,000000

28

33

39 6

49

55

59

68

77

83

89

V.S.

139

142

145

147

150

153

155

158

161

163

♩ = 120,000000

2 3 3

8 3 3 16

27

33

39

44

49

53

58

63 3

V.S.

67

72

77

82

86

91

96

105

116

118

120

123

125

127

129

132

135

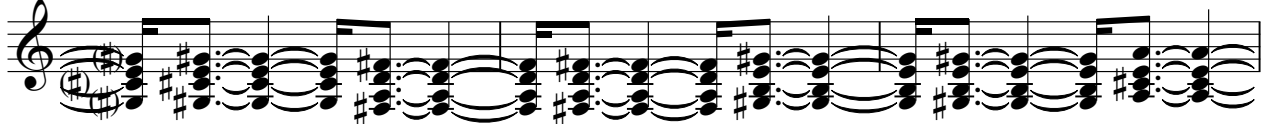

138

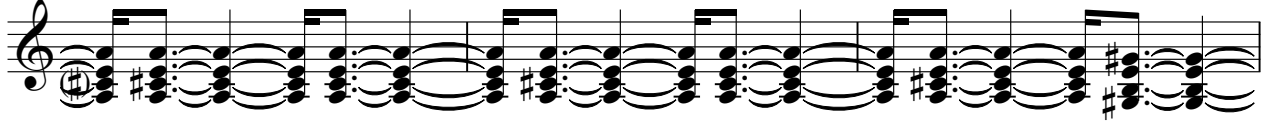

141

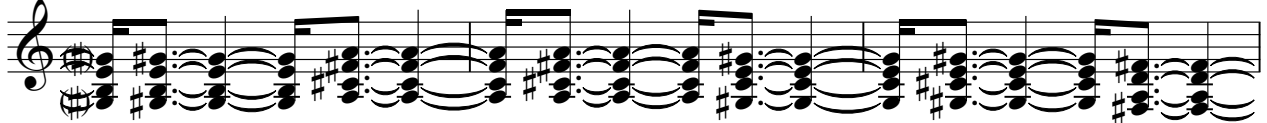

144

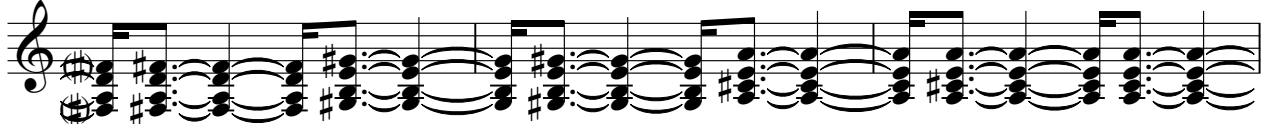

V.S.

147

150

153

156

159

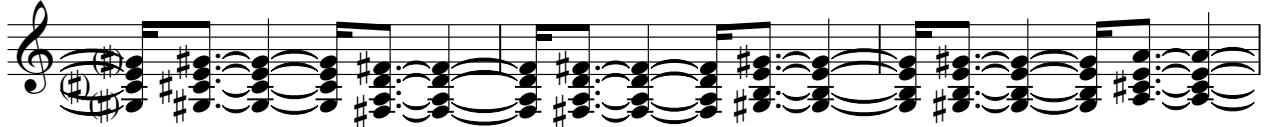

162

♩ = 120,000000

25

31

39

47

55

63

70

78

86

95

V.S.

FingredBs (GS)

150

154

158

162

Celine Dion - Celine 4

Slow Str. (GS)

♩ = 120,000000

8

15

23

32

40

6

6

57

66

73

6

6

Slow Str. (GS)

89

98

107

109

114

119

123

127

132

136

Slow Str. (GS)

141

146

151

156

160

163

SUB Rhythm (GS)

Celine Dion - Celine 4

♩ = 120,000000

**3**

8

13

18

23

28

32

36

40

47

**116**

♩ = 120,000000

66

71 2 31

107 14

125 4

132

136

141

145

149

153

V.S.

2

SynVox (GS)

158

161

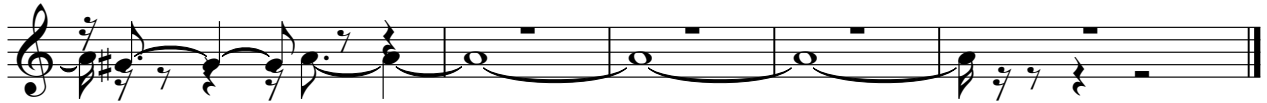

FrenchHorn (GS)

Celine Dion - Celine 4

♩ = 120,000000

**99**

102

**61**

ReverseCym (GS)

Celine Dion - Celine 4

♩ = 120,000000

72

75

31 59

♩ = 120,000000

5

7

9

11

13

15

17

19

21

V.S.

808 Tom (GS)

808 Tom (GS)

V.S.

808 Tom (GS)

V.S.

6

808 Tom (GS)

127

129

131
