

3

WinJammer Demo

WinJammer Demo

WinJammer Demo

WinJammer Demo

WinJammer Demo

WinJammer Demo

4

WinJammer Demo

WinJammer Demo

WinJammer Demo

WinJammer Demo

WinJammer Demo

WinJammer Demo

5

WinJammer Demo

WinJammer Demo

WinJammer Demo

WinJammer Demo

WinJammer Demo

WinJammer Demo

6

WinJammer Demo

WinJammer Demo

WinJammer Demo

WinJammer Demo

WinJammer Demo

WinJammer Demo

7

WinJammer Demo

WinJammer Demo

WinJammer Demo

WinJammer Demo

WinJammer Demo

WinJammer Demo

8

WinJammer Demo

WinJammer Demo

WinJammer Demo

WinJammer Demo

WinJammer Demo

WinJammer Demo

9

WinJammer Demo

WinJammer Demo

WinJammer Demo

WinJammer Demo

WinJammer Demo

WinJammer Demo

WinJammer Demo

WinJammer Demo

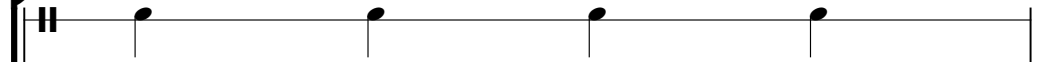

WinJammer Demo

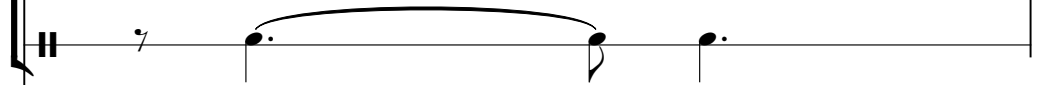

WinJammer Demo

WinJammer Demo

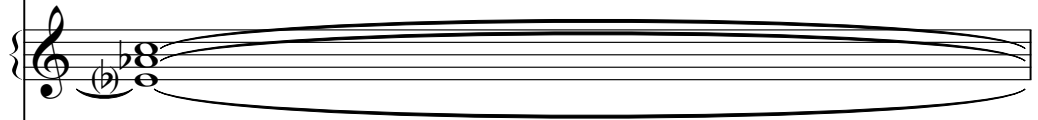

WinJammer Demo

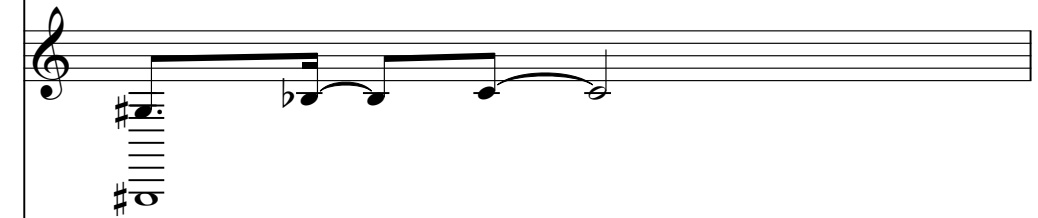

WinJammer Demo

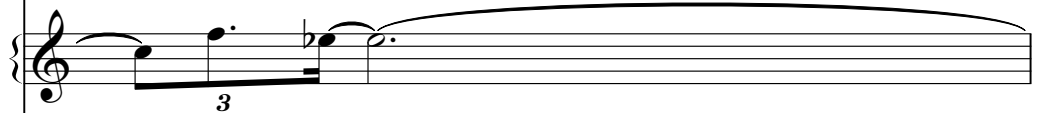

WinJammer Demo

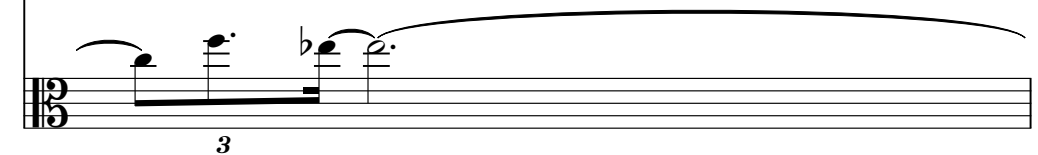

11

WinJammer Demo

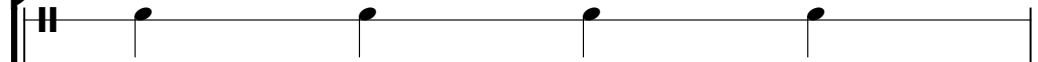

WinJammer Demo

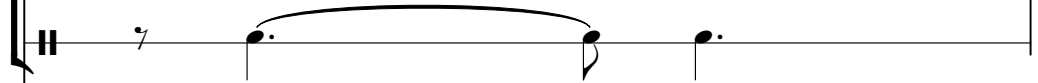

WinJammer Demo

WinJammer Demo

WinJammer Demo

WinJammer Demo

WinJammer Demo

12

WinJammer Demo

WinJammer Demo

WinJammer Demo

13

WinJammer Demo

WinJammer Demo

WinJammer Demo

WinJammer Demo

WinJammer Demo

WinJammer Demo

WinJammer Demo

WinJammer Demo

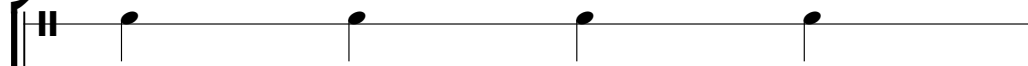

WinJammer Demo

WinJammer Demo

WinJammer Demo

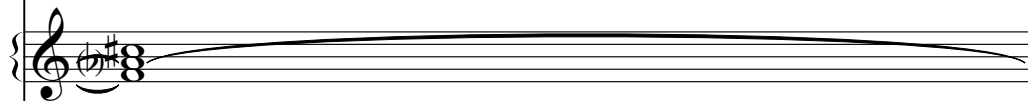

WinJammer Demo

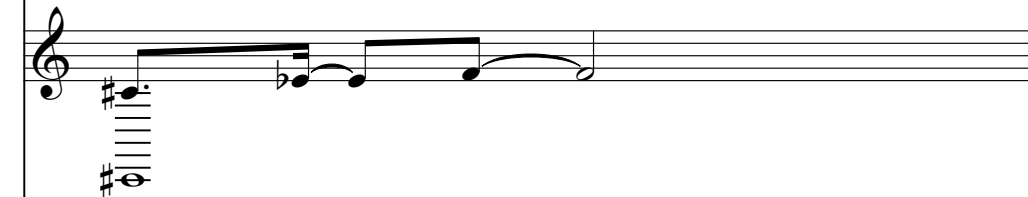

WinJammer Demo

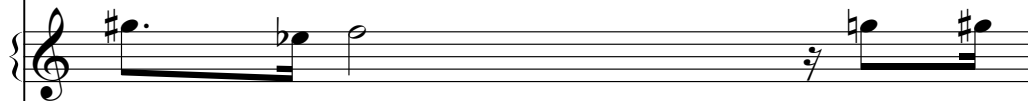

WinJammer Demo

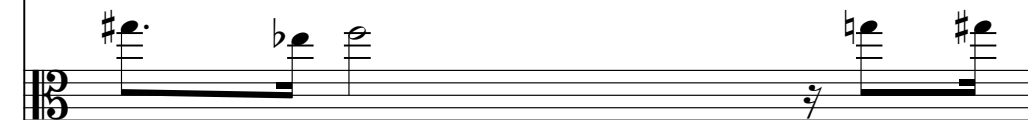

15

WinJammer Demo

WinJammer Demo

WinJammer Demo

WinJammer Demo

WinJammer Demo

WinJammer Demo

WinJammer Demo

WinJammer Demo

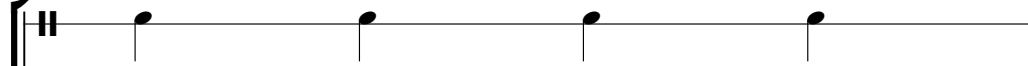

WinJammer Demo

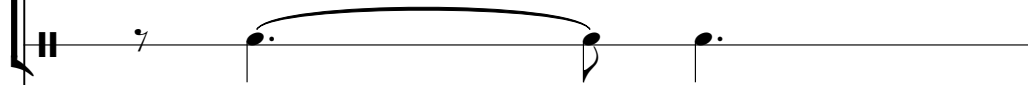

WinJammer Demo

WinJammer Demo

WinJammer Demo

WinJammer Demo

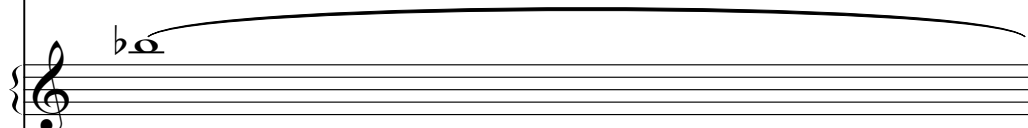

WinJammer Demo

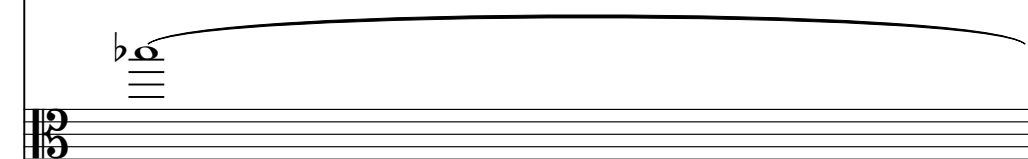

17

WinJammer Demo

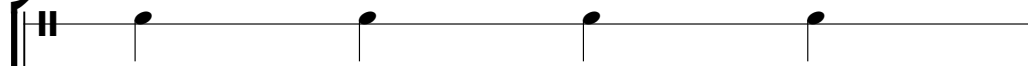

WinJammer Demo

WinJammer Demo

WinJammer Demo

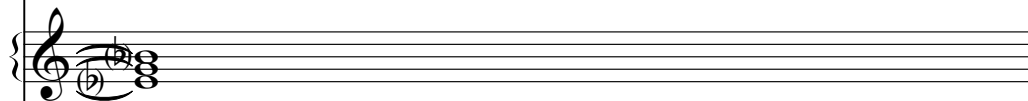

WinJammer Demo

WinJammer Demo

WinJammer Demo

18

WinJammer Demo

WinJammer Demo

WinJammer Demo

WinJammer Demo

WinJammer Demo

WinJammer Demo

WinJammer Demo

WinJammer Demo

WinJammer Demo

19

WinJammer Demo

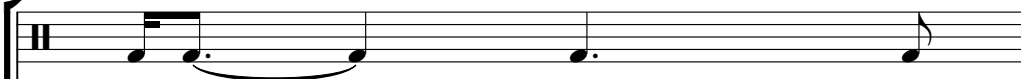

WinJammer Demo

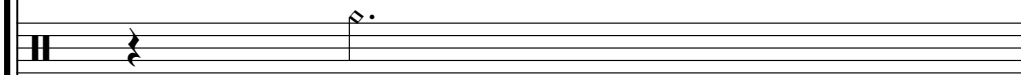

WinJammer Demo

WinJammer Demo

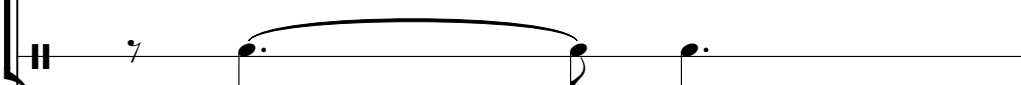

WinJammer Demo

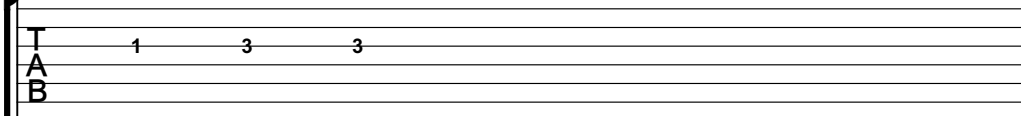

WinJammer Demo

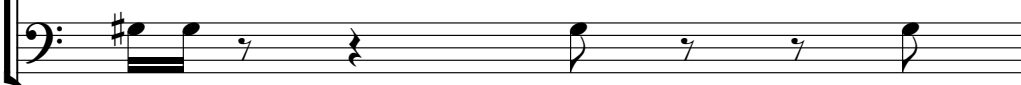

WinJammer Demo

WinJammer Demo

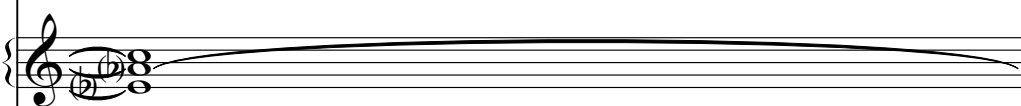

WinJammer Demo

WinJammer Demo

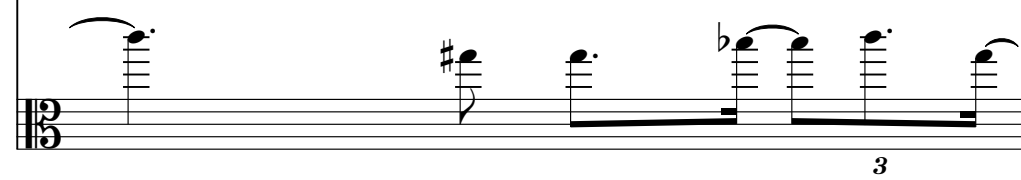

WinJammer Demo

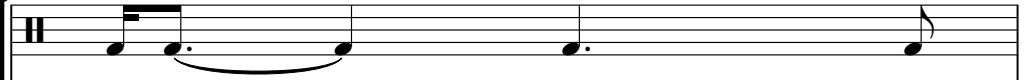

WinJammer Demo

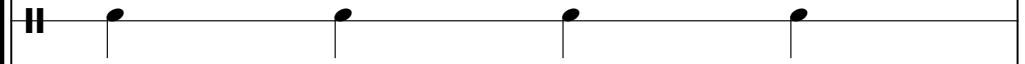

WinJammer Demo

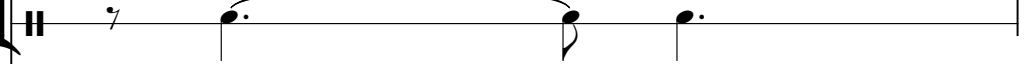

WinJammer Demo

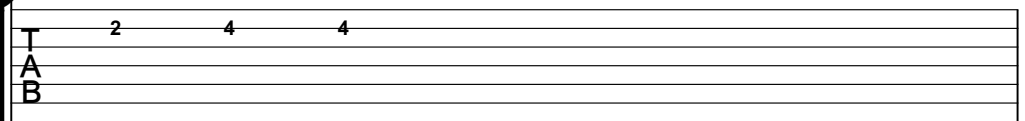

WinJammer Demo

WinJammer Demo

WinJammer Demo

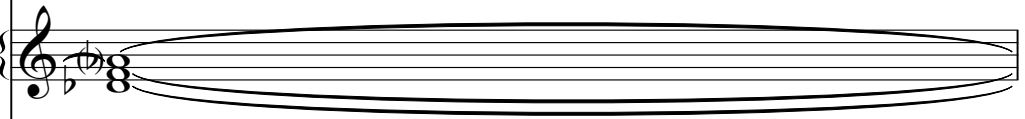

WinJammer Demo

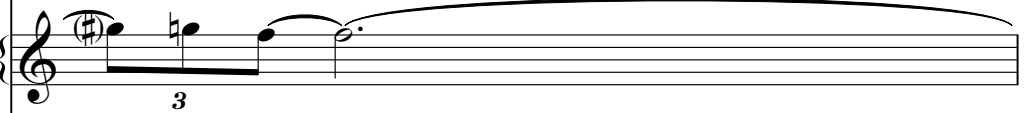

WinJammer Demo

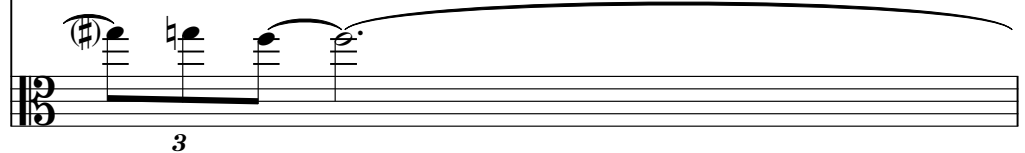

21

WinJammer Demo

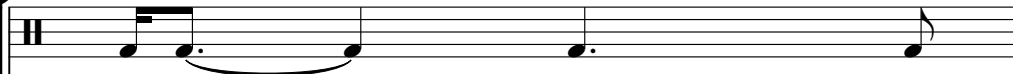

WinJammer Demo

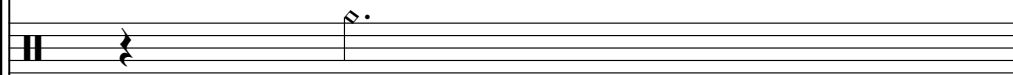

WinJammer Demo

WinJammer Demo

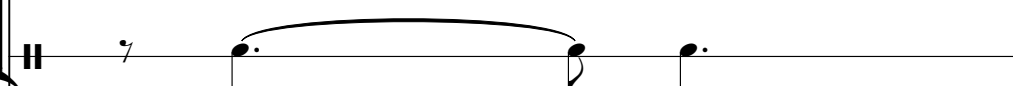

WinJammer Demo

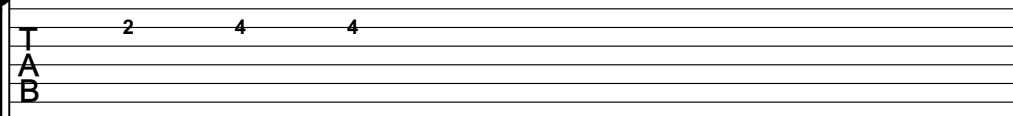

WinJammer Demo

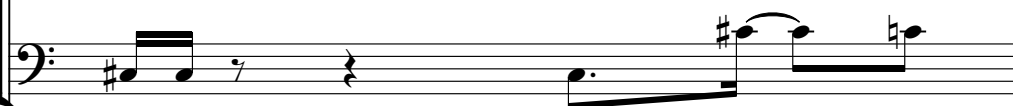

WinJammer Demo

WinJammer Demo

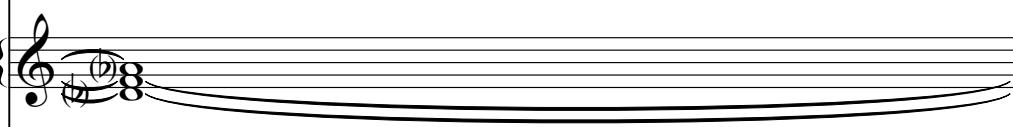

WinJammer Demo

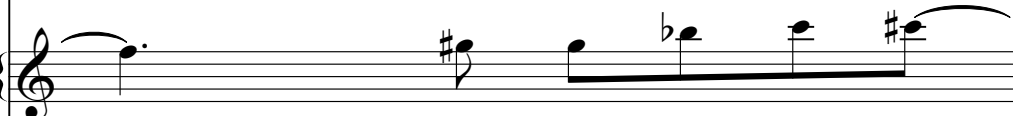

WinJammer Demo

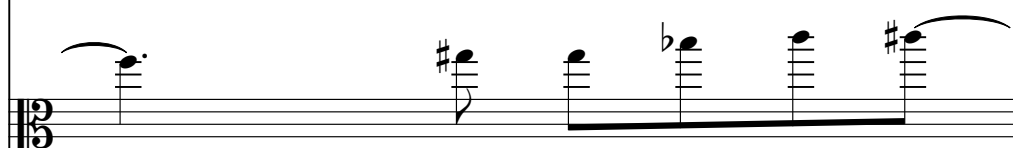

WinJammer Demo

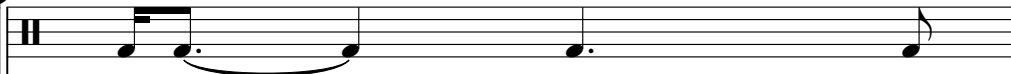

WinJammer Demo

WinJammer Demo

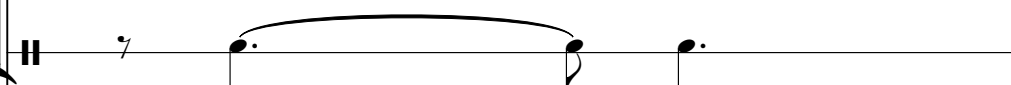

WinJammer Demo

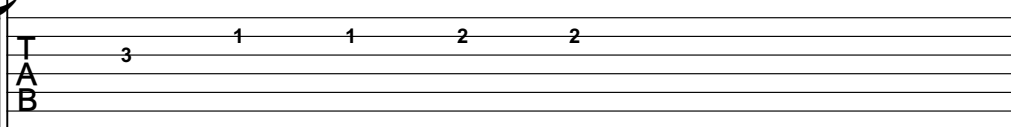

A guitar fretboard diagram with three strings labeled T, A, and B. Fingerings are indicated by numbers: 3 on the T string, 1 on the A string, 1 on the B string, 2 on the A string, and 2 on the B string.

WinJammer Demo

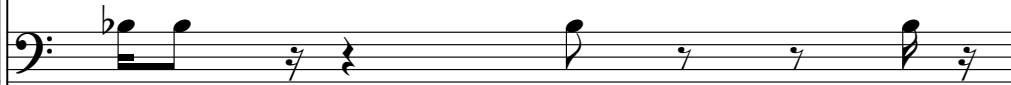

WinJammer Demo

WinJammer Demo

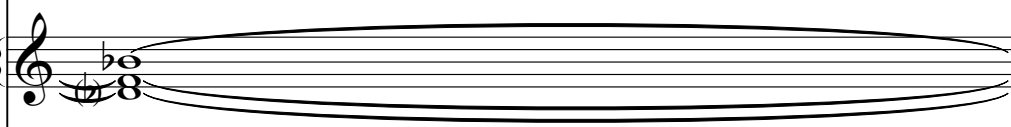

WinJammer Demo

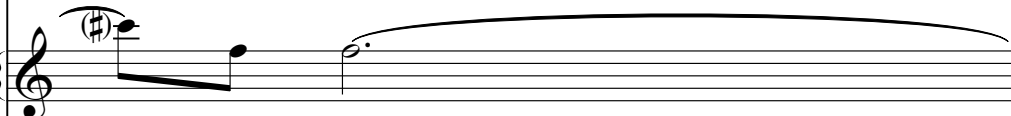

WinJammer Demo

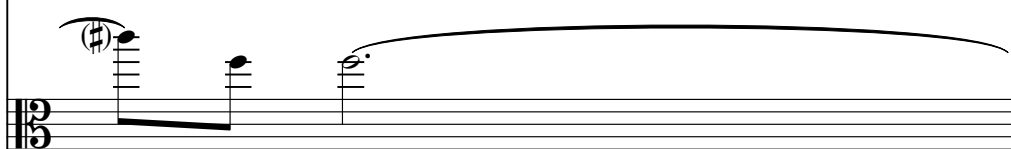

23

WinJammer Demo

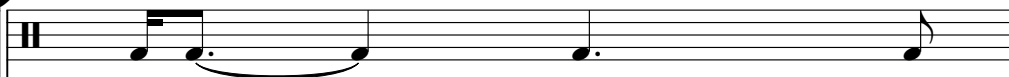

WinJammer Demo

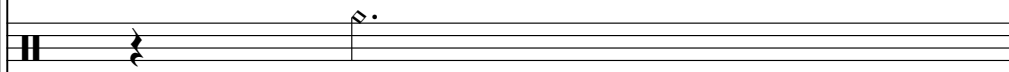

WinJammer Demo

WinJammer Demo

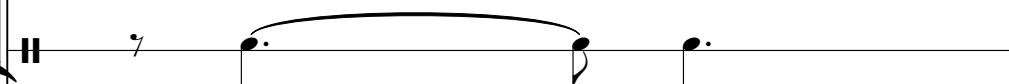

WinJammer Demo

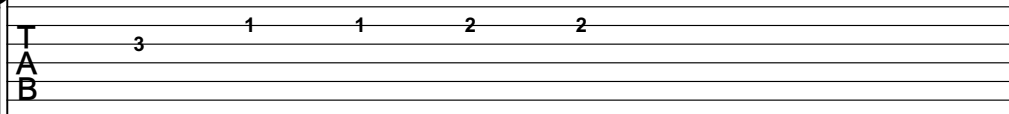

WinJammer Demo

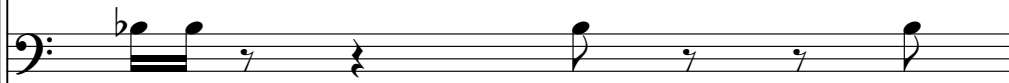

WinJammer Demo

WinJammer Demo

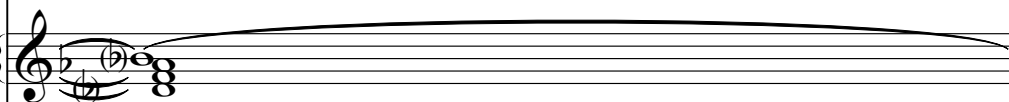

WinJammer Demo

WinJammer Demo

WinJammer Demo

WinJammer Demo

WinJammer Demo

WinJammer Demo

WinJammer Demo

WinJammer Demo

WinJammer Demo

WinJammer Demo

WinJammer Demo

25

WinJammer Demo

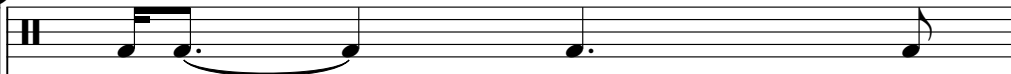

WinJammer Demo

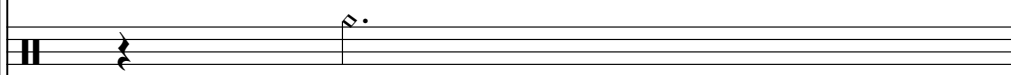

WinJammer Demo

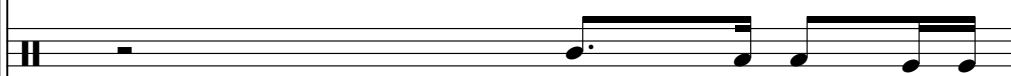

WinJammer Demo

WinJammer Demo

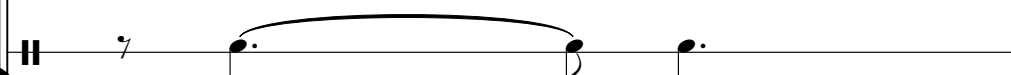

WinJammer Demo

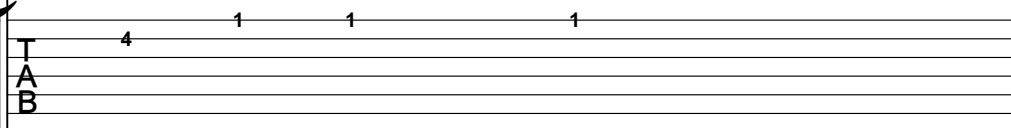

WinJammer Demo

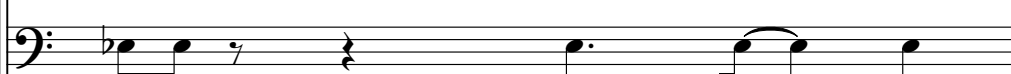

WinJammer Demo

WinJammer Demo

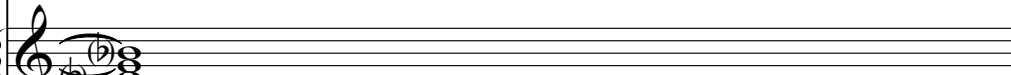

WinJammer Demo

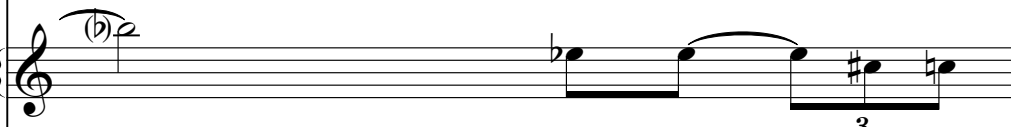

WinJammer Demo

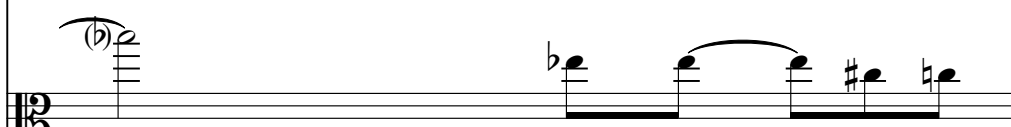

3

WinJammer Demo

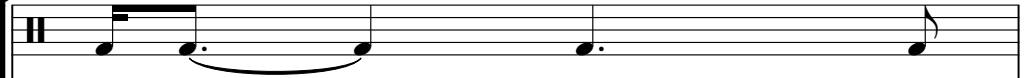

WinJammer Demo

WinJammer Demo

WinJammer Demo

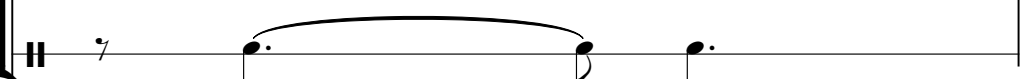

WinJammer Demo

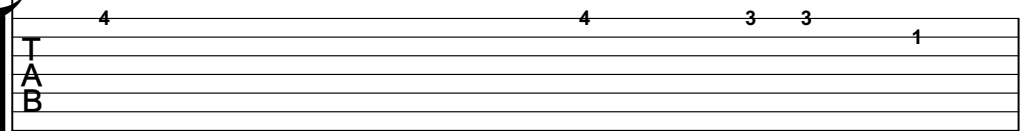

WinJammer Demo

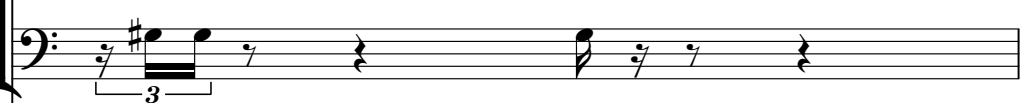

WinJammer Demo

WinJammer Demo

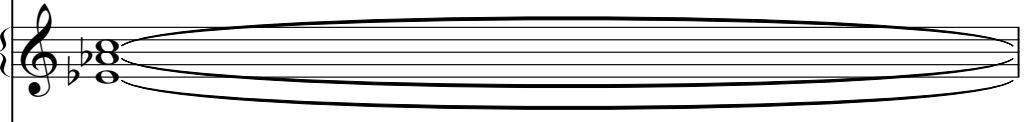

WinJammer Demo

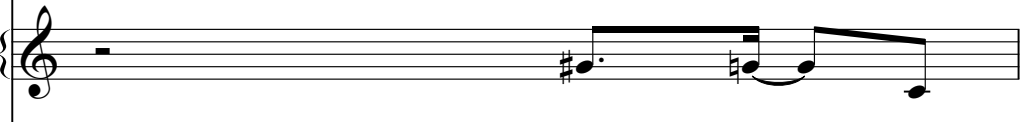

WinJammer Demo

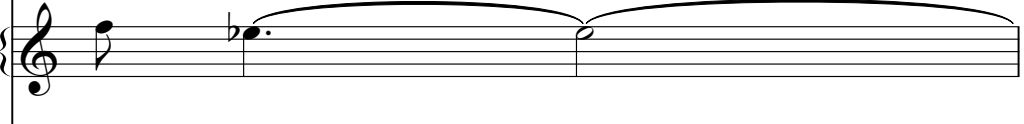

WinJammer Demo

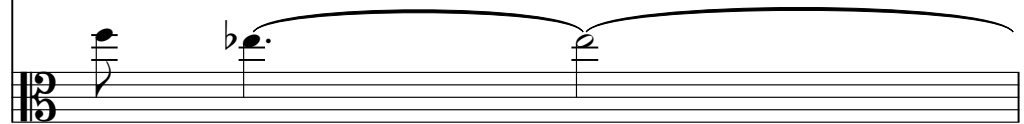

27

WinJammer Demo

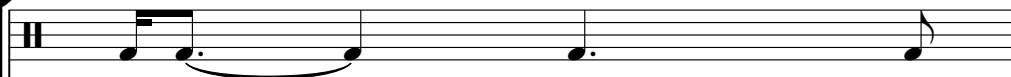

WinJammer Demo

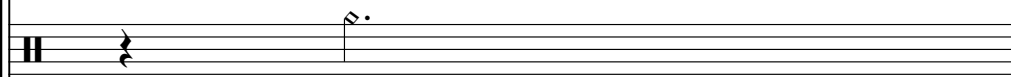

WinJammer Demo

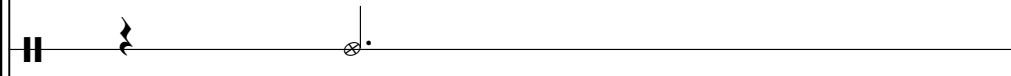

WinJammer Demo

WinJammer Demo

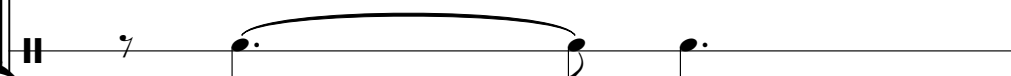

WinJammer Demo

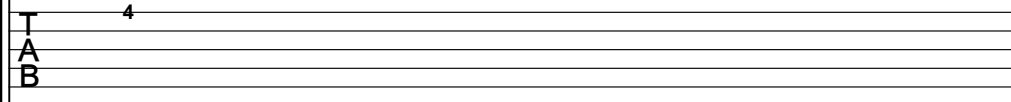

WinJammer Demo

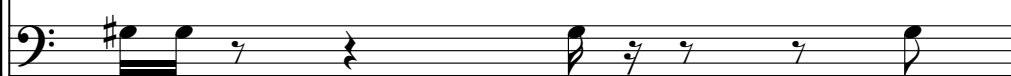

WinJammer Demo

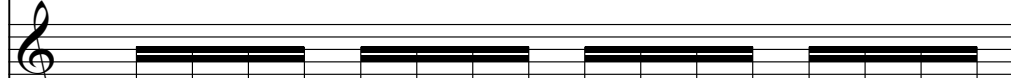

WinJammer Demo

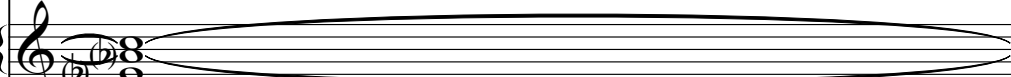

WinJammer Demo

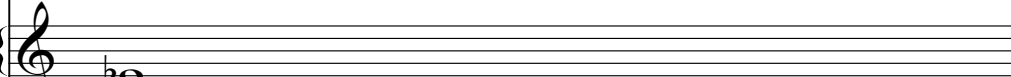

WinJammer Demo

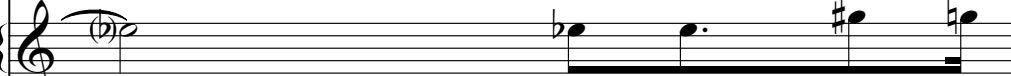

WinJammer Demo

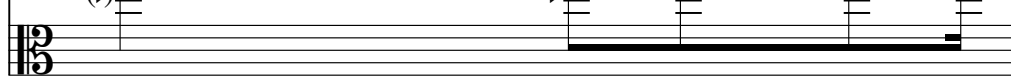

WinJammer Demo

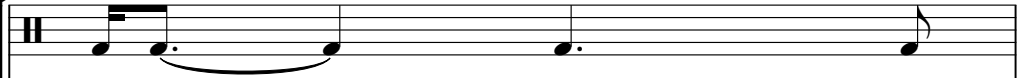

WinJammer Demo

WinJammer Demo

WinJammer Demo

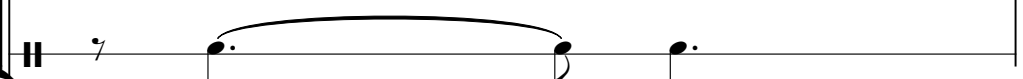

WinJammer Demo

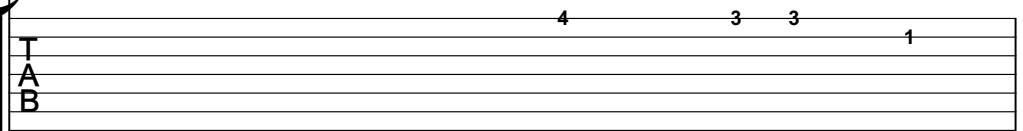

WinJammer Demo

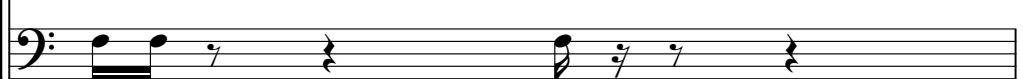

WinJammer Demo

WinJammer Demo

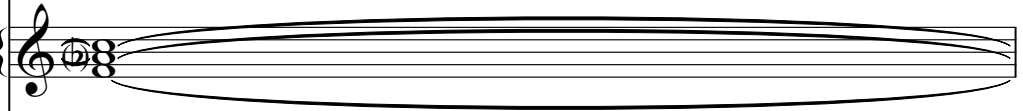

WinJammer Demo

WinJammer Demo

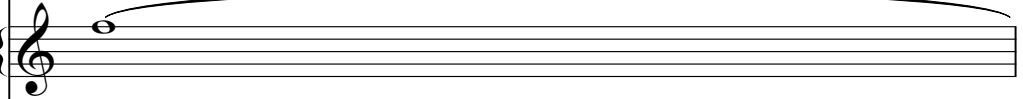

WinJammer Demo

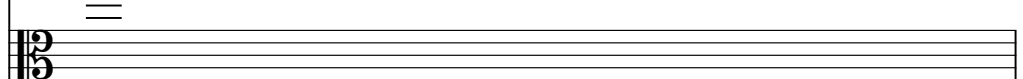

29

WinJammer Demo

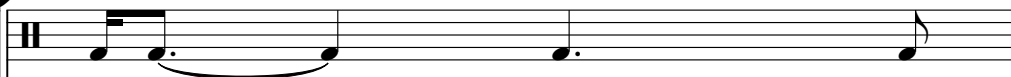

WinJammer Demo

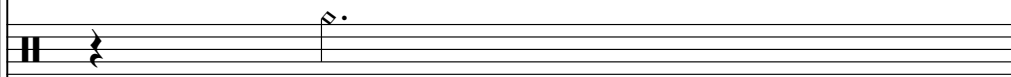

WinJammer Demo

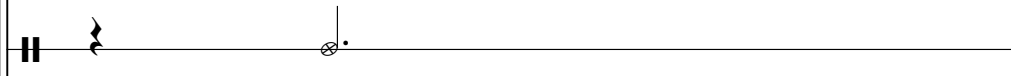

WinJammer Demo

WinJammer Demo

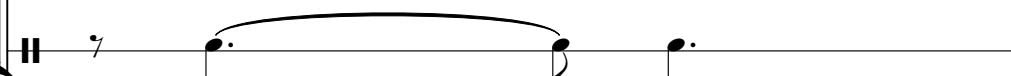

WinJammer Demo

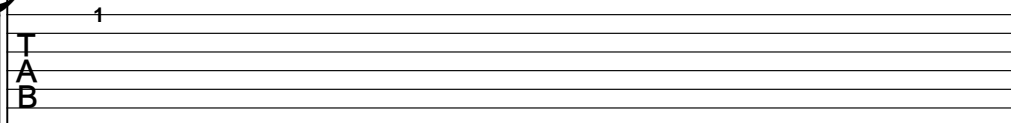

WinJammer Demo

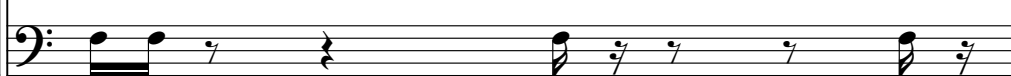

WinJammer Demo

WinJammer Demo

WinJammer Demo

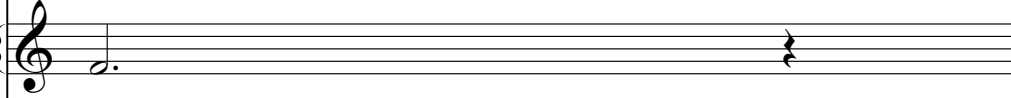

WinJammer Demo

WinJammer Demo

30

WinJammer Demo

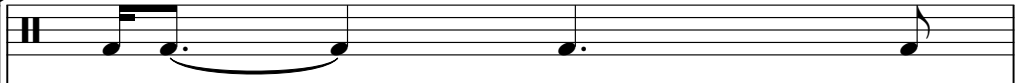

WinJammer Demo

WinJammer Demo

WinJammer Demo

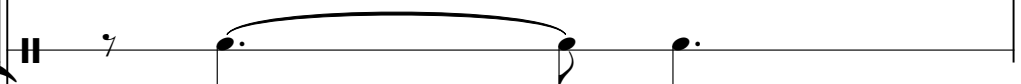

WinJammer Demo

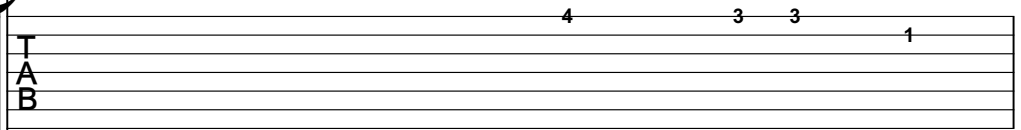

WinJammer Demo

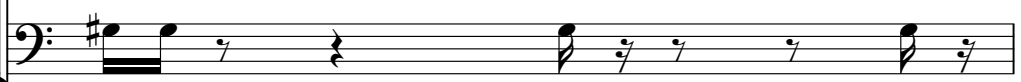

WinJammer Demo

WinJammer Demo

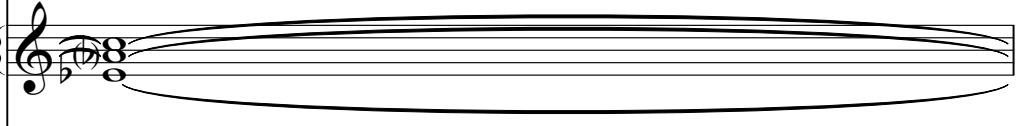

WinJammer Demo

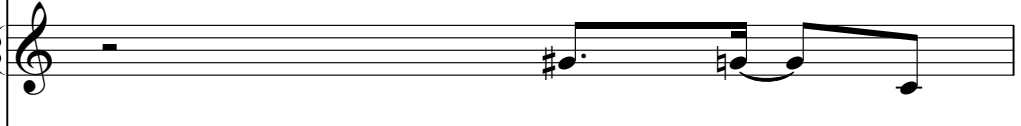

WinJammer Demo

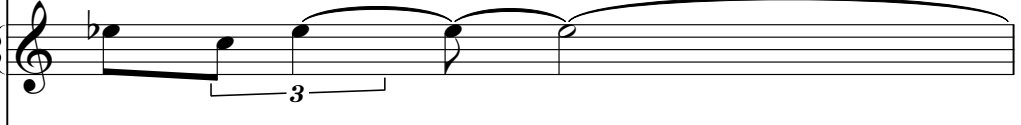

WinJammer Demo

31

WinJammer Demo

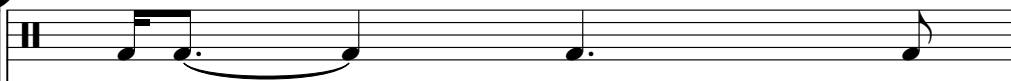

WinJammer Demo

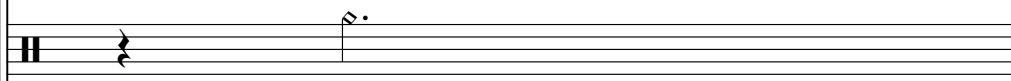

WinJammer Demo

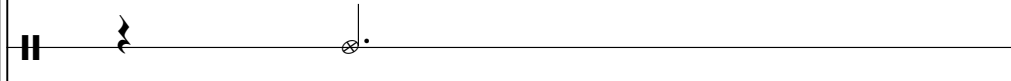

WinJammer Demo

WinJammer Demo

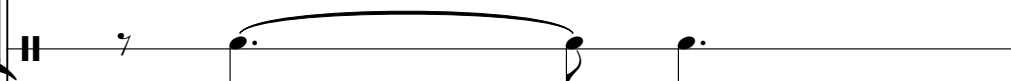

WinJammer Demo

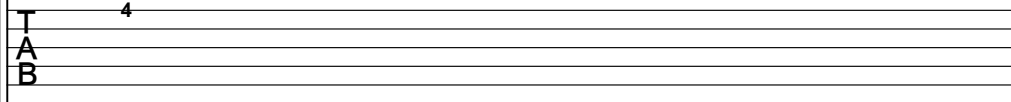

WinJammer Demo

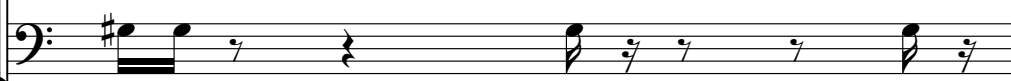

WinJammer Demo

WinJammer Demo

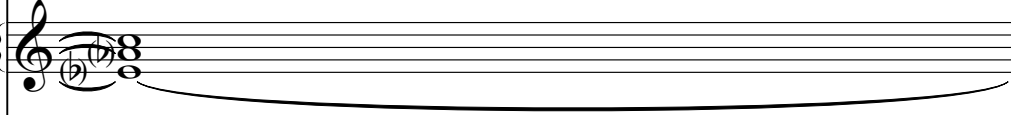

WinJammer Demo

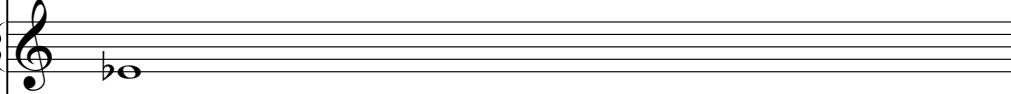

WinJammer Demo

WinJammer Demo

32

WinJammer Demo

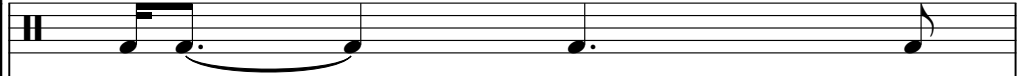

WinJammer Demo

WinJammer Demo

WinJammer Demo

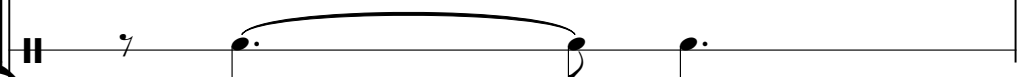

WinJammer Demo

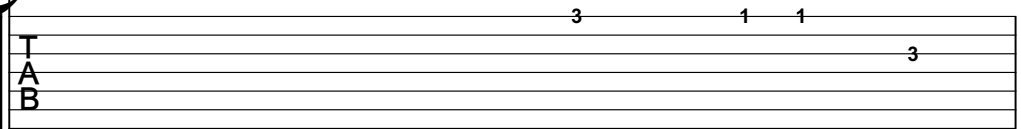

WinJammer Demo

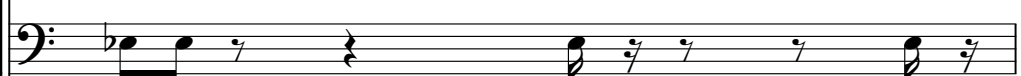

WinJammer Demo

WinJammer Demo

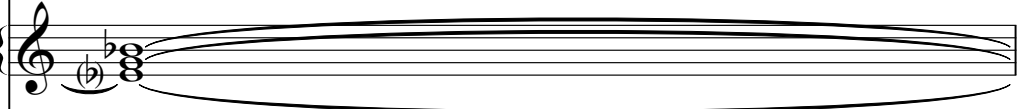

WinJammer Demo

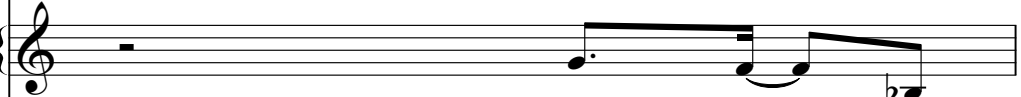

WinJammer Demo

WinJammer Demo

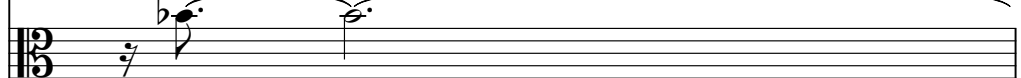

33

WinJammer Demo

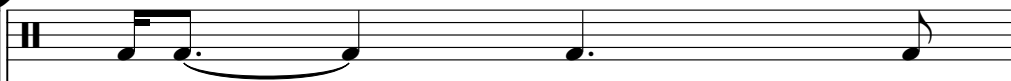

WinJammer Demo

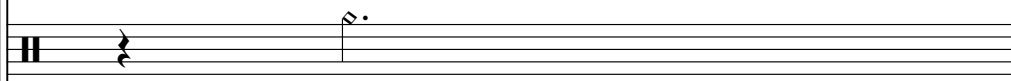

WinJammer Demo

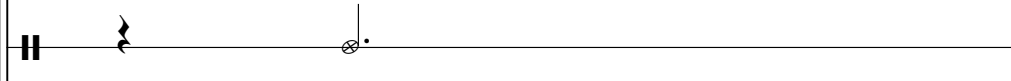

WinJammer Demo

WinJammer Demo

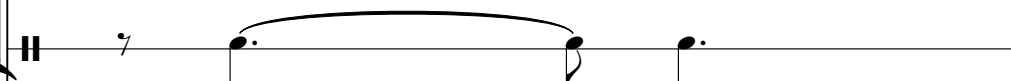

WinJammer Demo

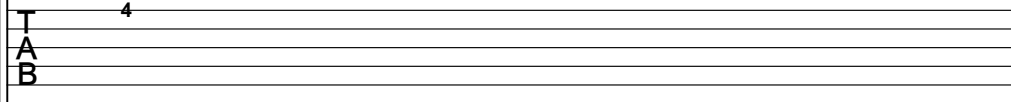

WinJammer Demo

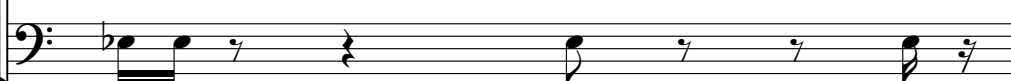

WinJammer Demo

WinJammer Demo

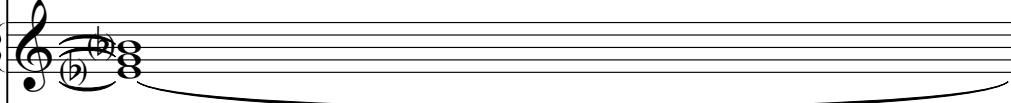

WinJammer Demo

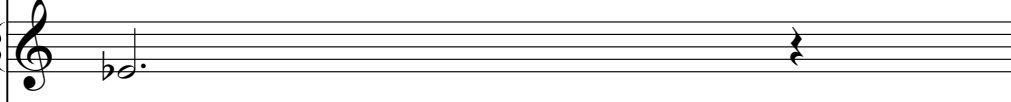

WinJammer Demo

WinJammer Demo

WinJammer Demo

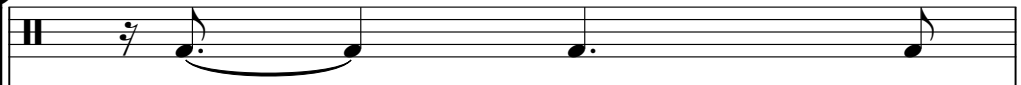

WinJammer Demo

WinJammer Demo

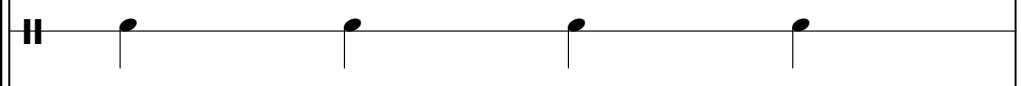

WinJammer Demo

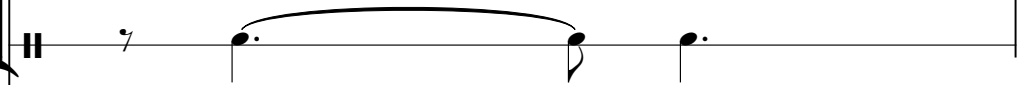

WinJammer Demo

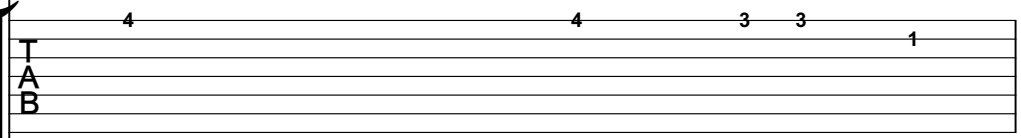

WinJammer Demo

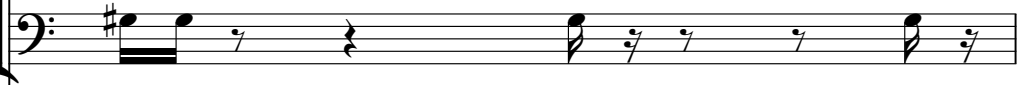

WinJammer Demo

WinJammer Demo

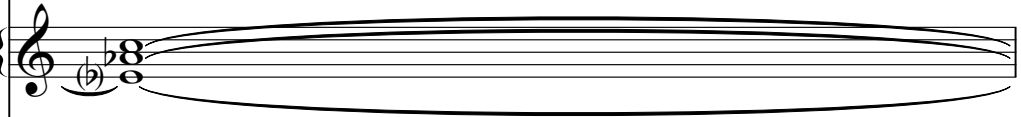

WinJammer Demo

WinJammer Demo

WinJammer Demo

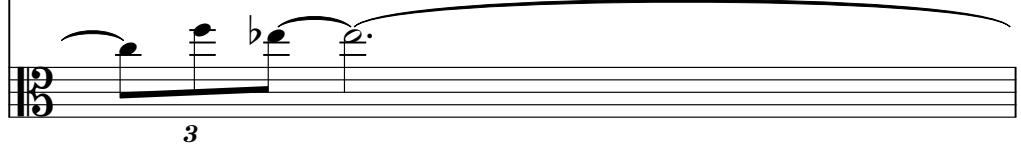

35

WinJammer Demo

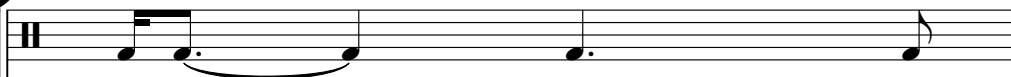

WinJammer Demo

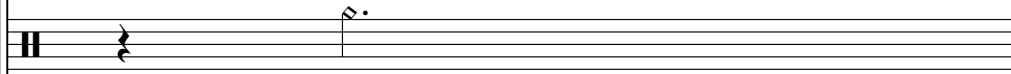

WinJammer Demo

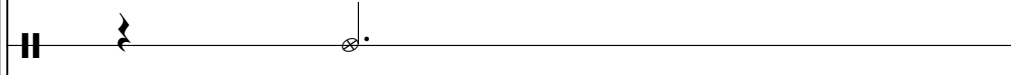

WinJammer Demo

WinJammer Demo

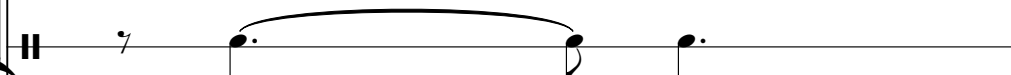

WinJammer Demo

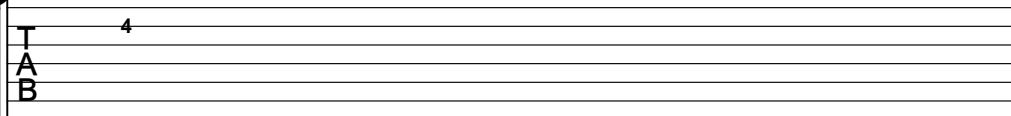

WinJammer Demo

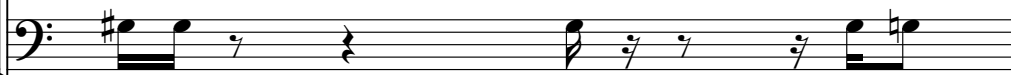

WinJammer Demo

WinJammer Demo

WinJammer Demo

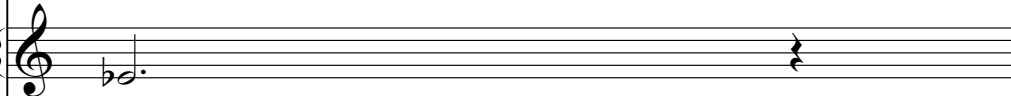

WinJammer Demo

WinJammer Demo

WinJammer Demo

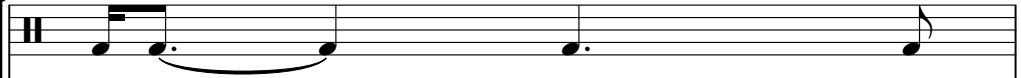

WinJammer Demo

WinJammer Demo

WinJammer Demo

WinJammer Demo

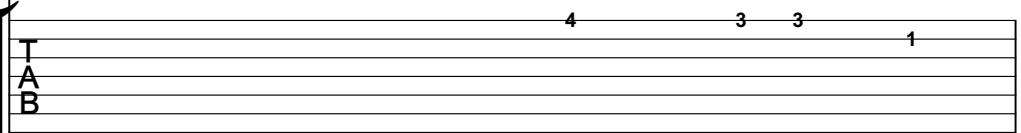

WinJammer Demo

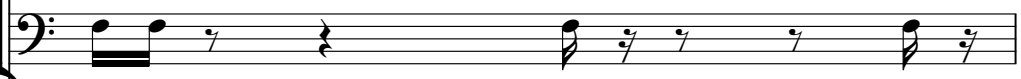

WinJammer Demo

WinJammer Demo

WinJammer Demo

WinJammer Demo

WinJammer Demo

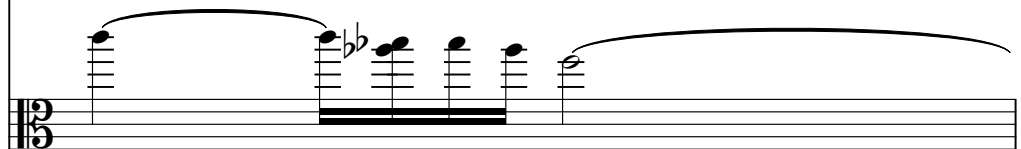

37

WinJammer Demo

WinJammer Demo

WinJammer Demo

WinJammer Demo

WinJammer Demo

WinJammer Demo

WinJammer Demo

WinJammer Demo

WinJammer Demo

WinJammer Demo

WinJammer Demo

WinJammer Demo

WinJammer Demo

WinJammer Demo

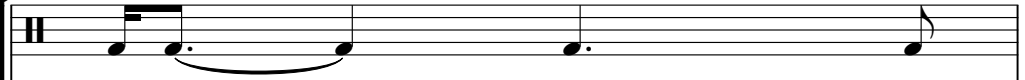

WinJammer Demo

WinJammer Demo

WinJammer Demo

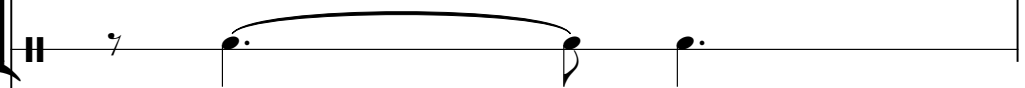

WinJammer Demo

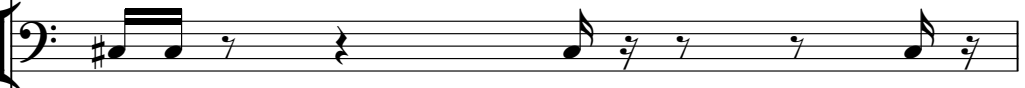

WinJammer Demo

WinJammer Demo

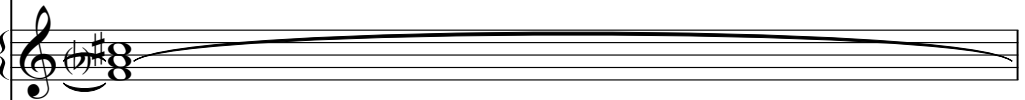

WinJammer Demo

WinJammer Demo

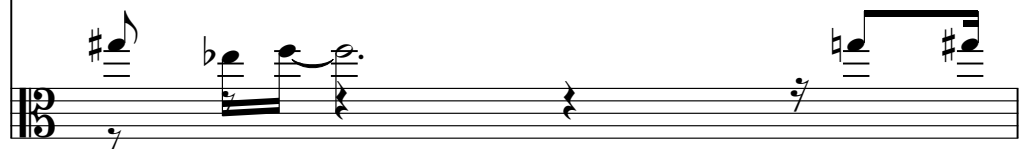

39

WinJammer Demo

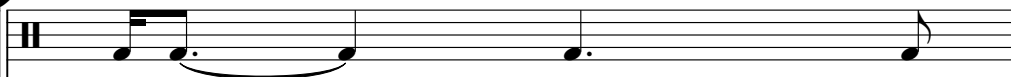

WinJammer Demo

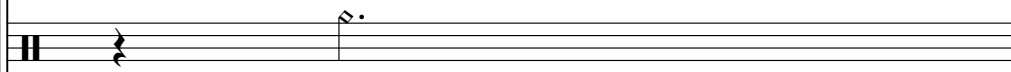

WinJammer Demo

WinJammer Demo

WinJammer Demo

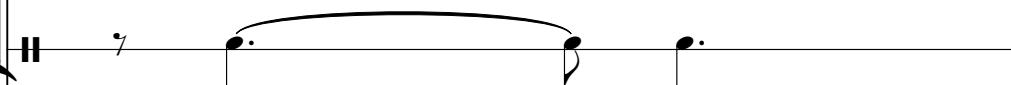

WinJammer Demo

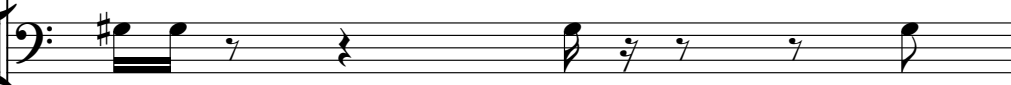

WinJammer Demo

WinJammer Demo

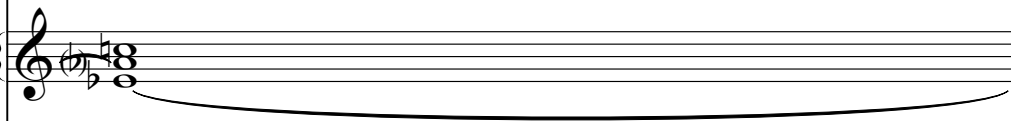

WinJammer Demo

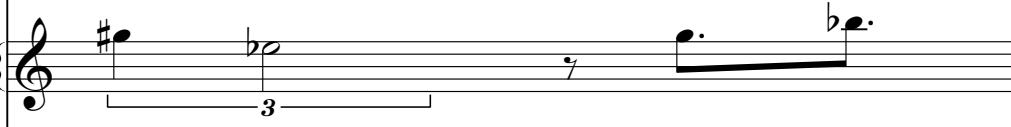

WinJammer Demo

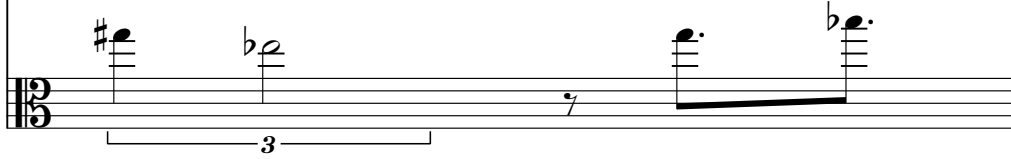

WinJammer Demo

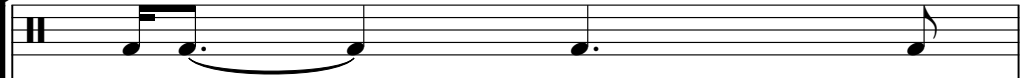

WinJammer Demo

WinJammer Demo

WinJammer Demo

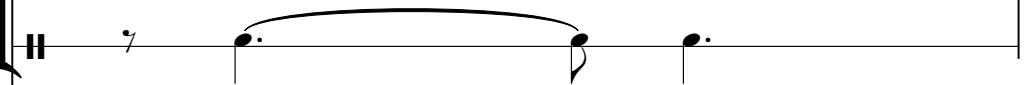

WinJammer Demo

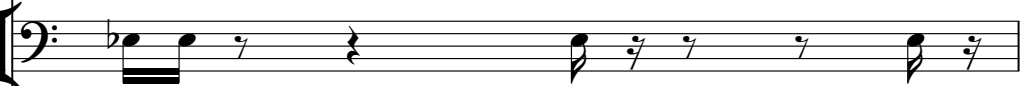

WinJammer Demo

WinJammer Demo

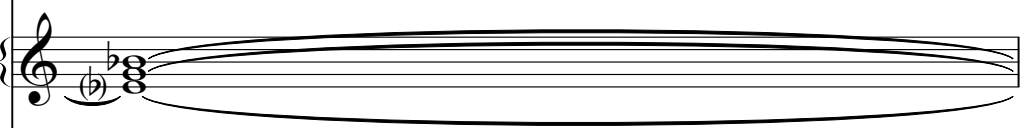

WinJammer Demo

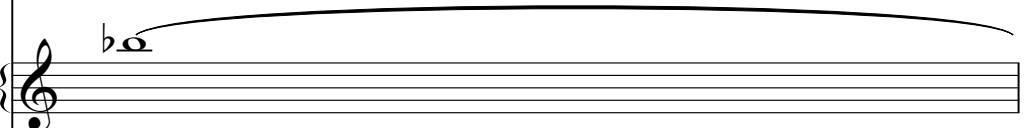

WinJammer Demo

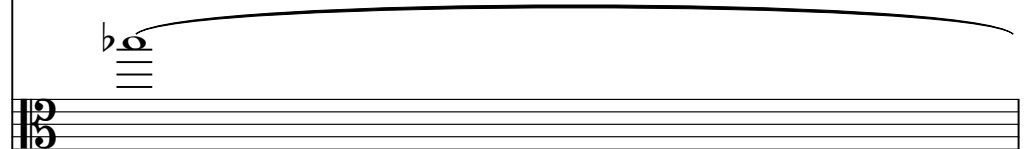

41

WinJammer Demo

WinJammer Demo

WinJammer Demo

WinJammer Demo

WinJammer Demo

WinJammer Demo

WinJammer Demo

WinJammer Demo

WinJammer Demo

WinJammer Demo

WinJammer Demo

WinJammer Demo

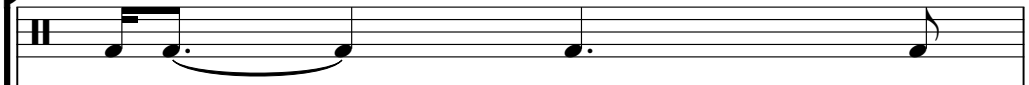

WinJammer Demo

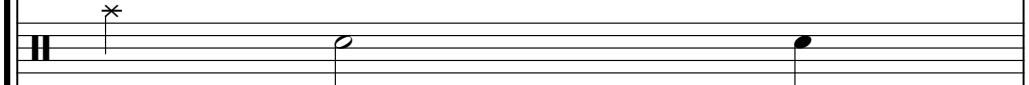

WinJammer Demo

WinJammer Demo

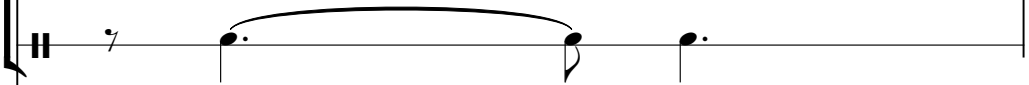

WinJammer Demo

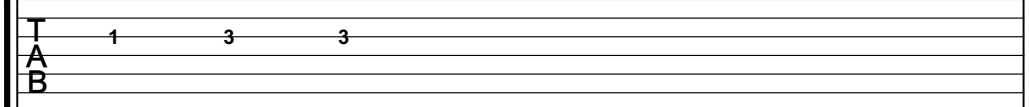

WinJammer Demo

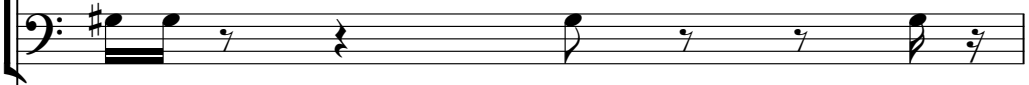

WinJammer Demo

WinJammer Demo

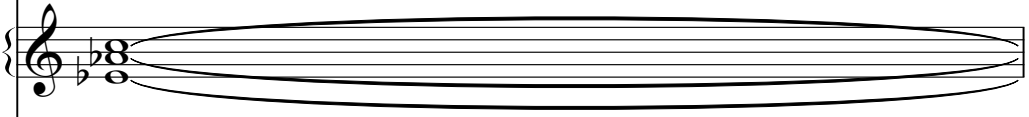

WinJammer Demo

WinJammer Demo

WinJammer Demo

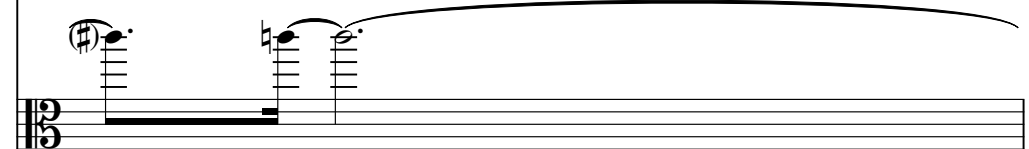

43

WinJammer Demo

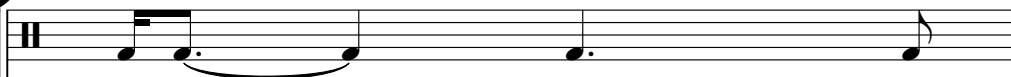

WinJammer Demo

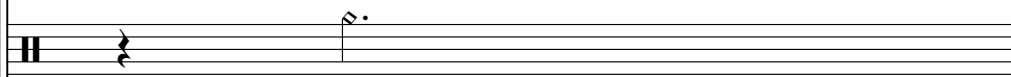

WinJammer Demo

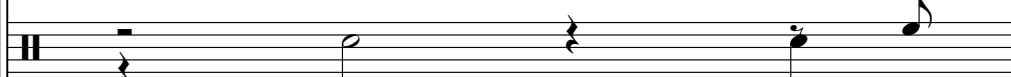

WinJammer Demo

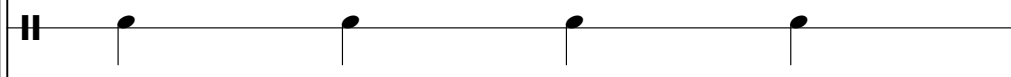

WinJammer Demo

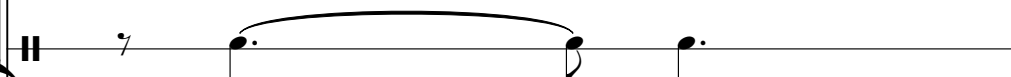

WinJammer Demo

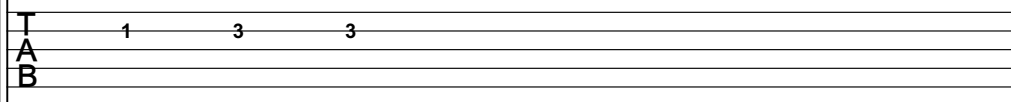

WinJammer Demo

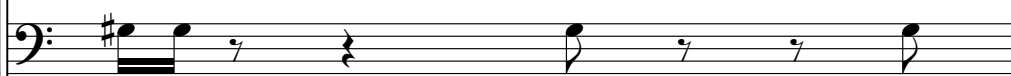

WinJammer Demo

WinJammer Demo

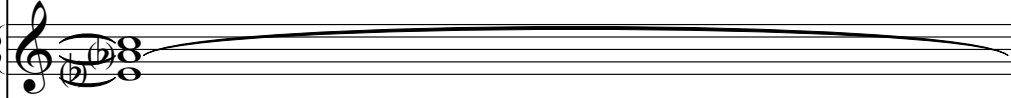

WinJammer Demo

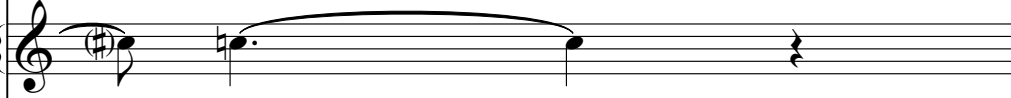

WinJammer Demo

WinJammer Demo

WinJammer Demo

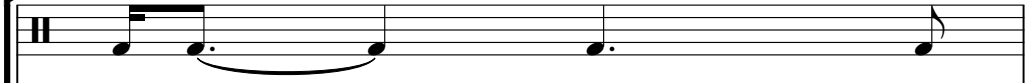

WinJammer Demo

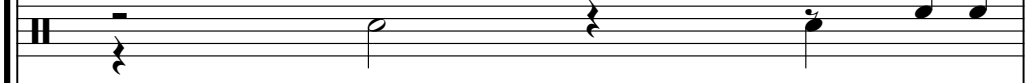

WinJammer Demo

WinJammer Demo

WinJammer Demo

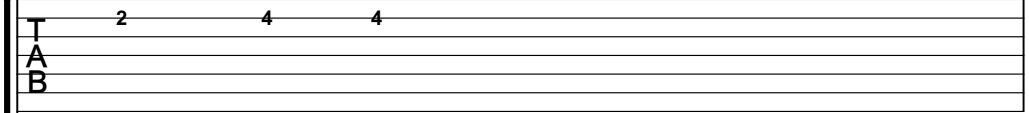

WinJammer Demo

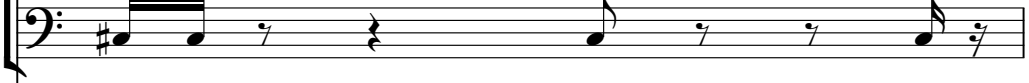

WinJammer Demo

WinJammer Demo

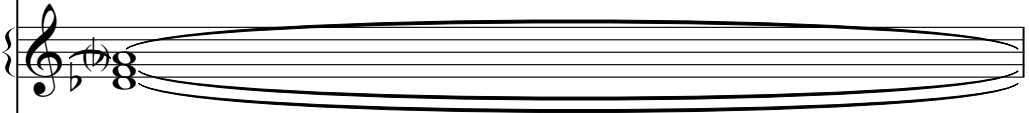

WinJammer Demo

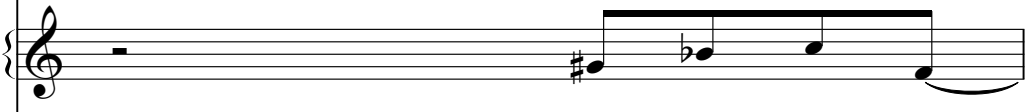

WinJammer Demo

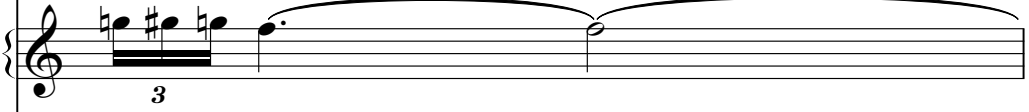

WinJammer Demo

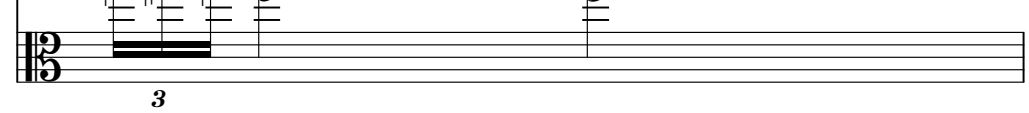

45

WinJammer Demo

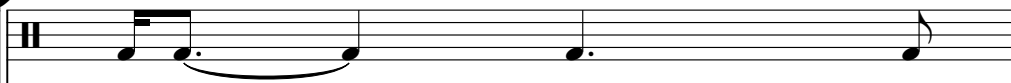

WinJammer Demo

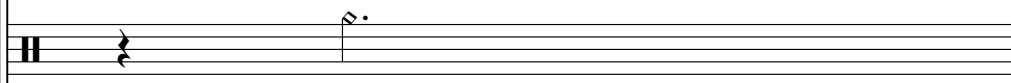

WinJammer Demo

WinJammer Demo

WinJammer Demo

WinJammer Demo

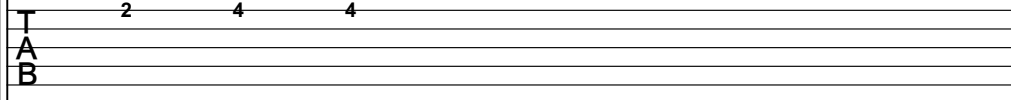

WinJammer Demo

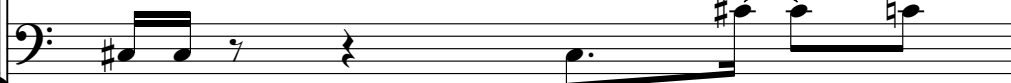

WinJammer Demo

WinJammer Demo

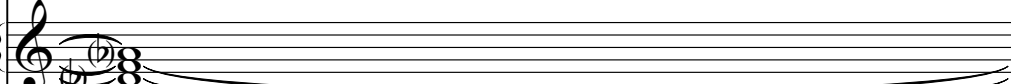

WinJammer Demo

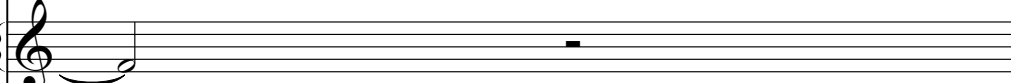

WinJammer Demo

WinJammer Demo

WinJammer Demo

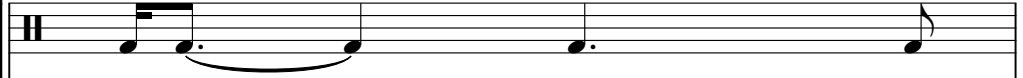

WinJammer Demo

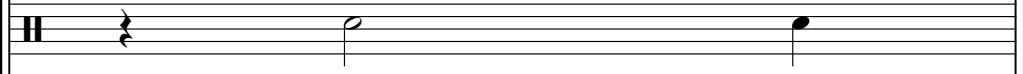

WinJammer Demo

WinJammer Demo

WinJammer Demo

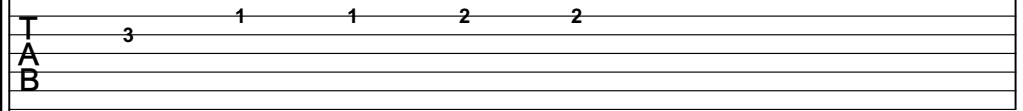

WinJammer Demo

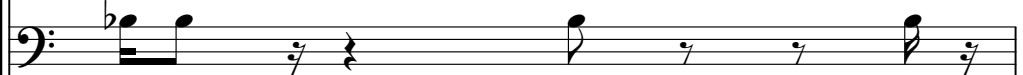

WinJammer Demo

WinJammer Demo

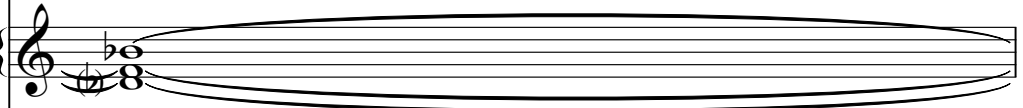

WinJammer Demo

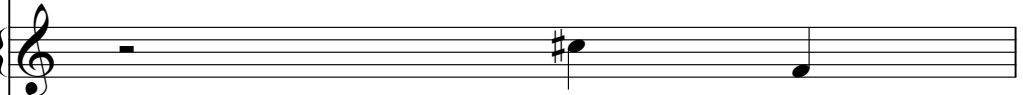

WinJammer Demo

WinJammer Demo

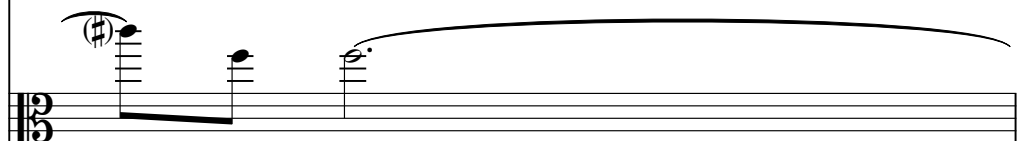

47

WinJammer Demo

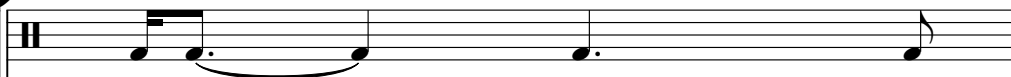

WinJammer Demo

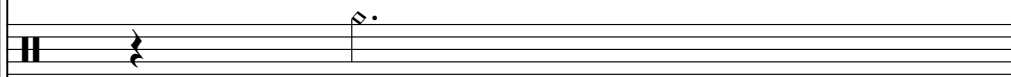

WinJammer Demo

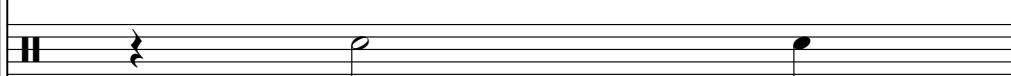

WinJammer Demo

WinJammer Demo

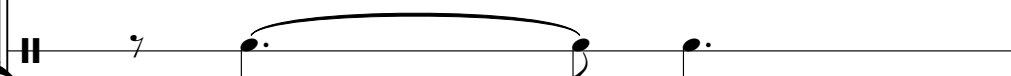

WinJammer Demo

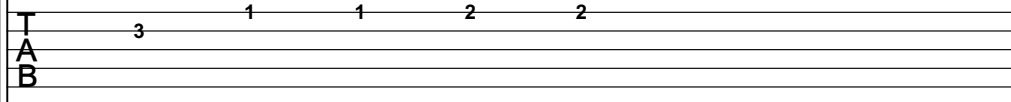

WinJammer Demo

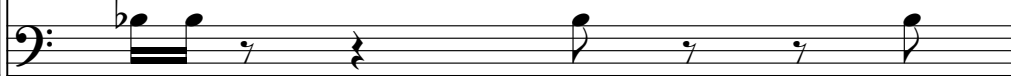

WinJammer Demo

WinJammer Demo

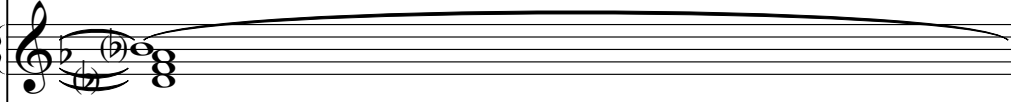

WinJammer Demo

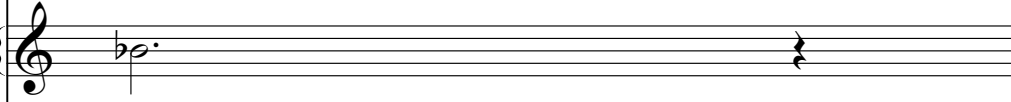

WinJammer Demo

WinJammer Demo

WinJammer Demo

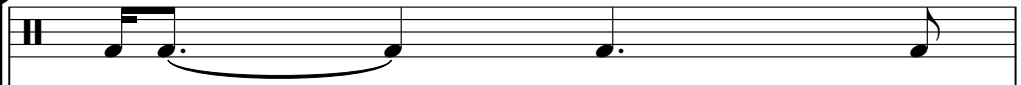

WinJammer Demo

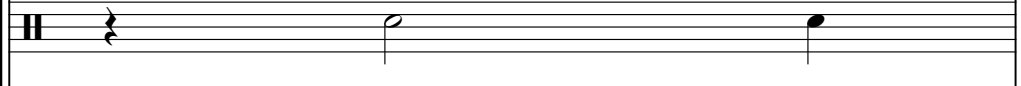

WinJammer Demo

WinJammer Demo

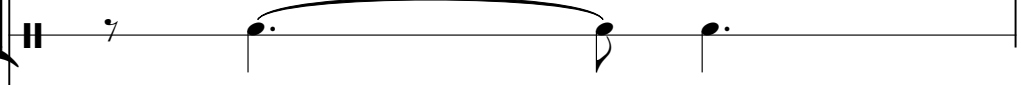

WinJammer Demo

WinJammer Demo

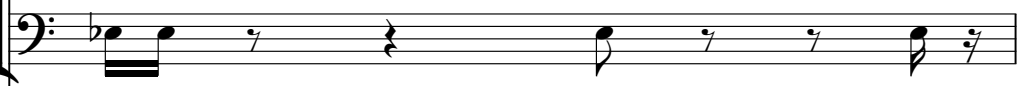

WinJammer Demo

WinJammer Demo

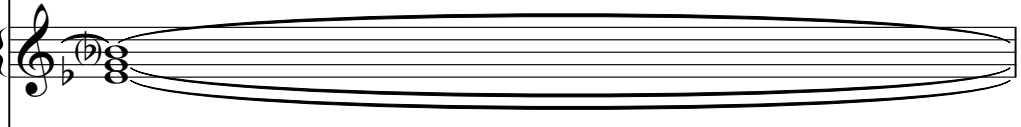

WinJammer Demo

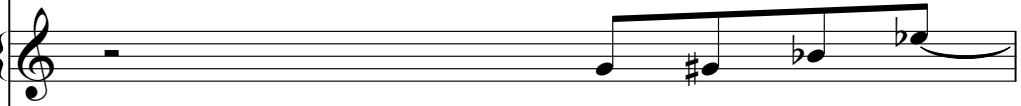

WinJammer Demo

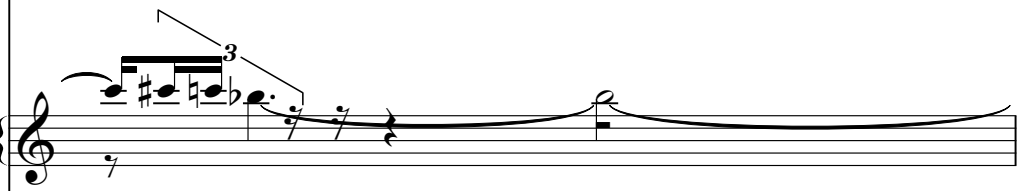

WinJammer Demo

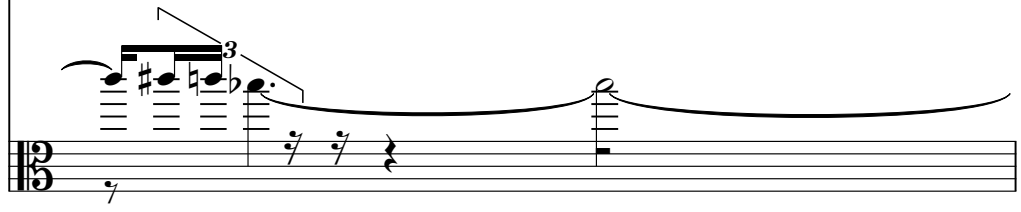

49

WinJammer Demo

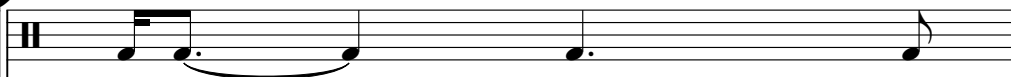

WinJammer Demo

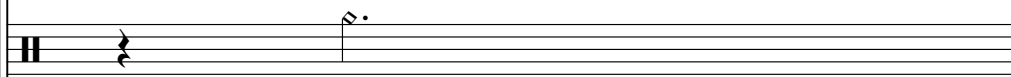

WinJammer Demo

WinJammer Demo

WinJammer Demo

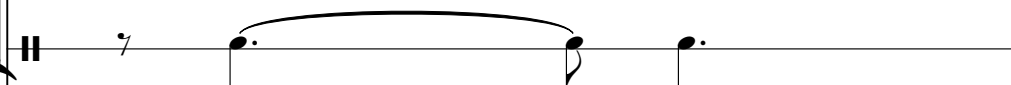

WinJammer Demo

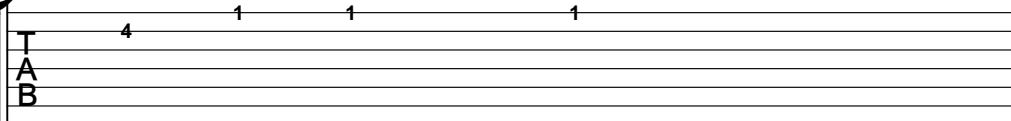

WinJammer Demo

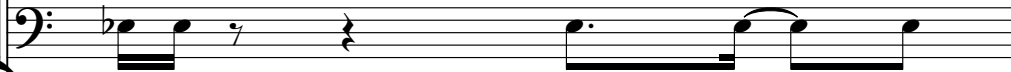

WinJammer Demo

WinJammer Demo

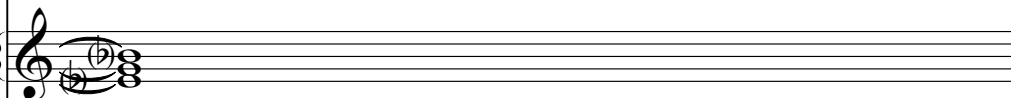

WinJammer Demo

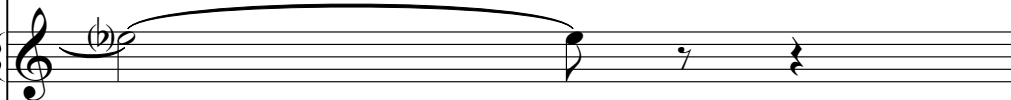

WinJammer Demo

WinJammer Demo

WinJammer Demo

WinJammer Demo

WinJammer Demo

WinJammer Demo

WinJammer Demo

WinJammer Demo

WinJammer Demo

WinJammer Demo

WinJammer Demo

WinJammer Demo

WinJammer Demo

51

WinJammer Demo

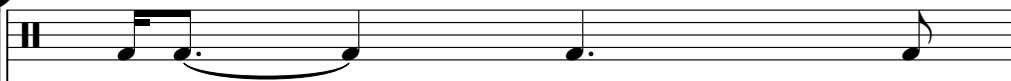

WinJammer Demo

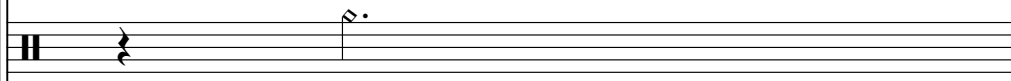

WinJammer Demo

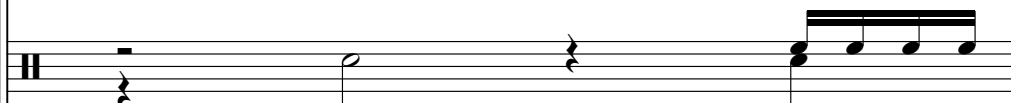

WinJammer Demo

WinJammer Demo

WinJammer Demo

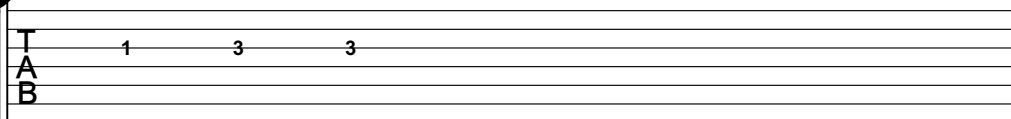

WinJammer Demo

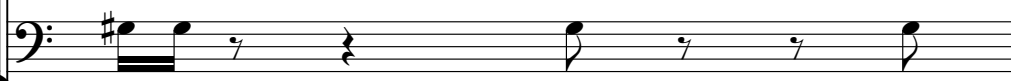

WinJammer Demo

WinJammer Demo

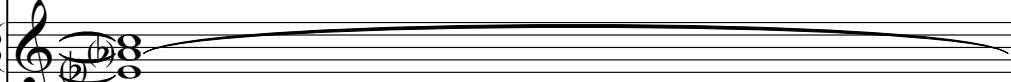

WinJammer Demo

WinJammer Demo

WinJammer Demo

WinJammer Demo

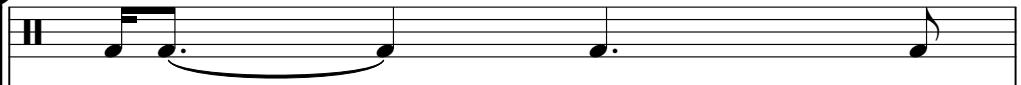

WinJammer Demo

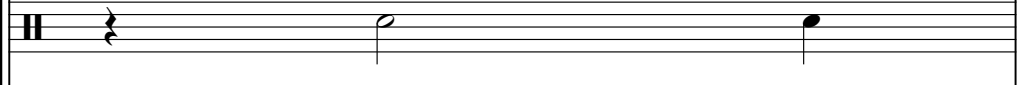

WinJammer Demo

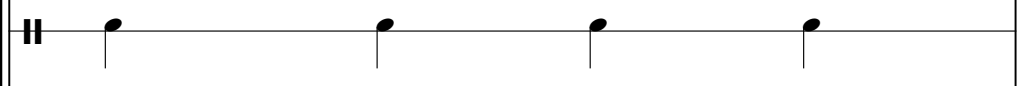

WinJammer Demo

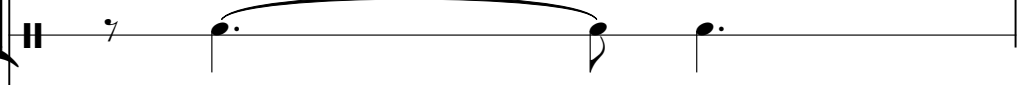

WinJammer Demo

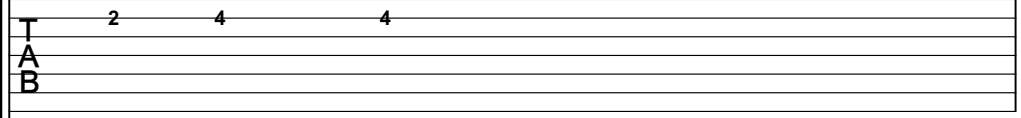

WinJammer Demo

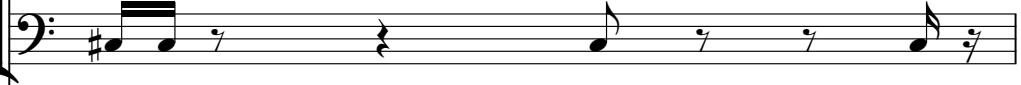

WinJammer Demo

WinJammer Demo

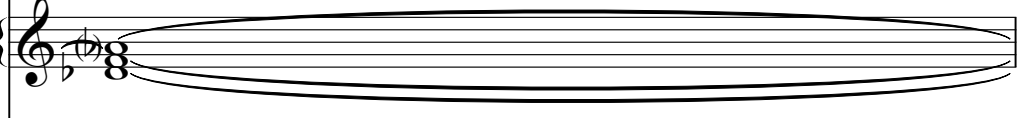

WinJammer Demo

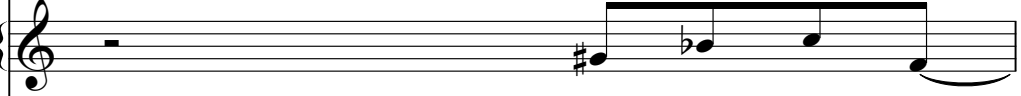

WinJammer Demo

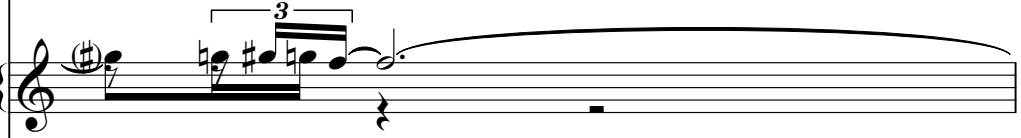

WinJammer Demo

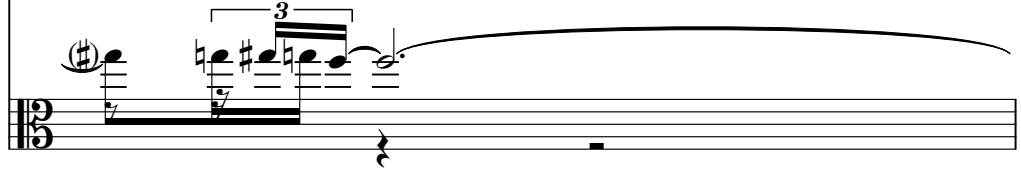

53

WinJammer Demo

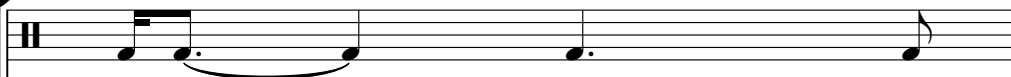

WinJammer Demo

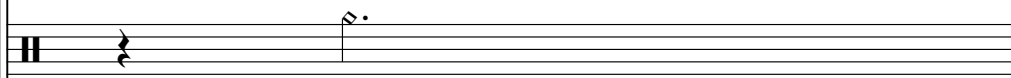

WinJammer Demo

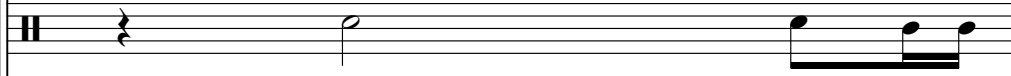

WinJammer Demo

WinJammer Demo

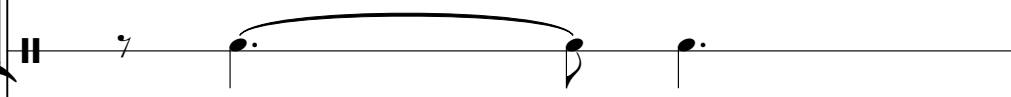

WinJammer Demo

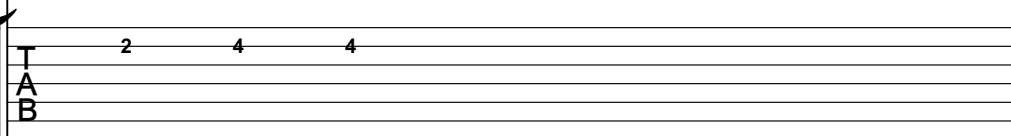

WinJammer Demo

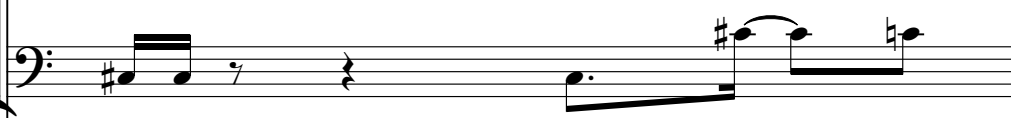

WinJammer Demo

WinJammer Demo

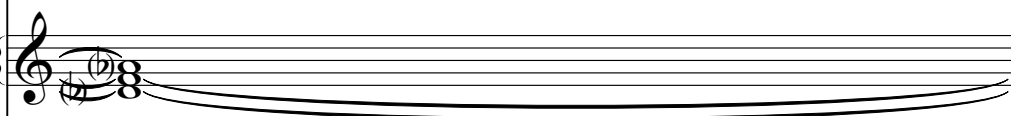

WinJammer Demo

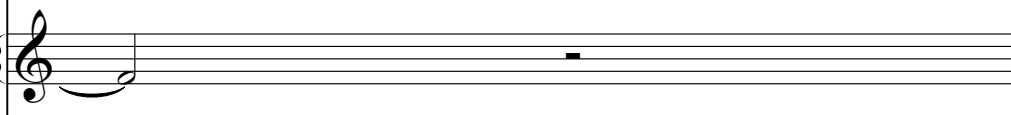

WinJammer Demo

WinJammer Demo

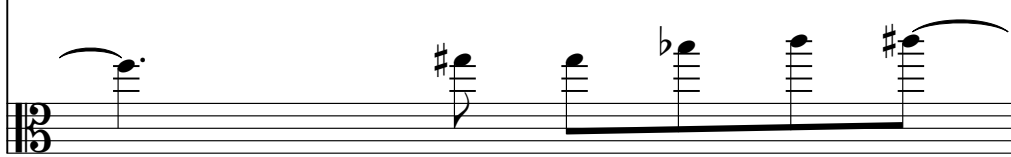

WinJammer Demo

WinJammer Demo

WinJammer Demo

WinJammer Demo

WinJammer Demo

WinJammer Demo

WinJammer Demo

WinJammer Demo

WinJammer Demo

WinJammer Demo

WinJammer Demo

55

WinJammer Demo

WinJammer Demo

WinJammer Demo

WinJammer Demo

WinJammer Demo

WinJammer Demo

WinJammer Demo

WinJammer Demo

WinJammer Demo

WinJammer Demo

WinJammer Demo

WinJammer Demo

WinJammer Demo

57

WinJammer Demo

WinJammer Demo

WinJammer Demo

WinJammer Demo

WinJammer Demo

WinJammer Demo

WinJammer Demo

WinJammer Demo

WinJammer Demo

WinJammer Demo

WinJammer Demo

WinJammer Demo

WinJammer Demo

WinJammer Demo

WinJammer Demo

WinJammer Demo

WinJammer Demo

WinJammer Demo

WinJammer Demo

WinJammer Demo

WinJammer Demo

WinJammer Demo

WinJammer Demo

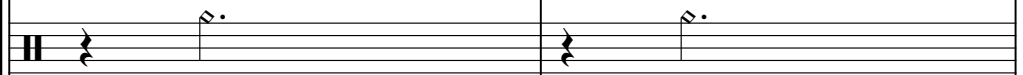

WinJammer Demo

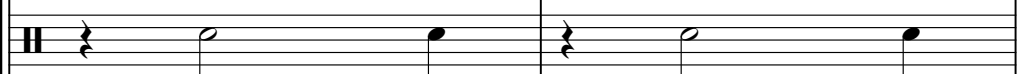

WinJammer Demo

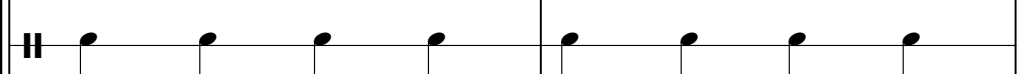

WinJammer Demo

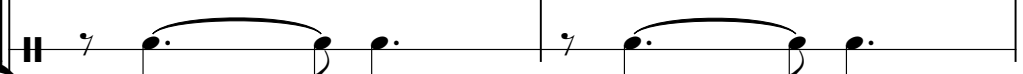

WinJammer Demo

T
A
B

4 4 1 4 4 1 4 4 1 4 4 1 1 4 4 1 4 4 3 3 6 3 3 6

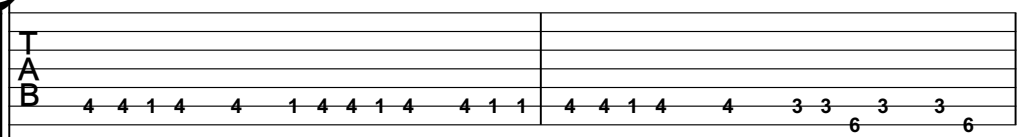

WinJammer Demo

WinJammer Demo

WinJammer Demo

WinJammer Demo

63

WinJammer Demo

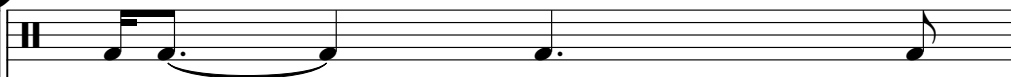

WinJammer Demo

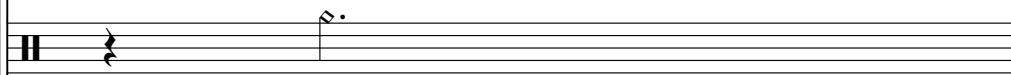

WinJammer Demo

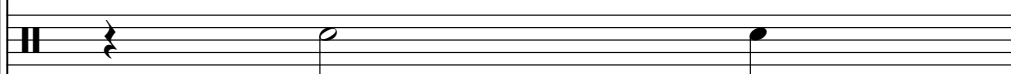

WinJammer Demo

WinJammer Demo

WinJammer Demo

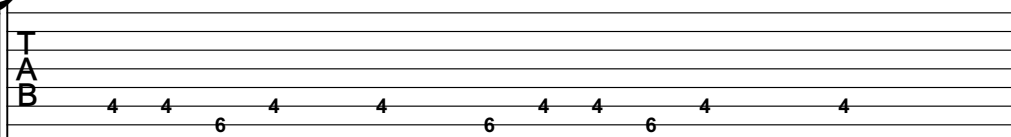

WinJammer Demo

WinJammer Demo

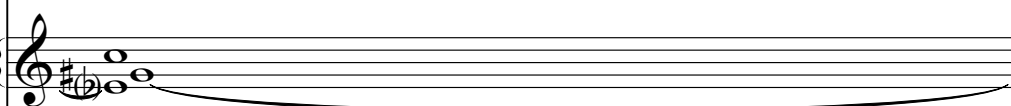

WinJammer Demo

WinJammer Demo

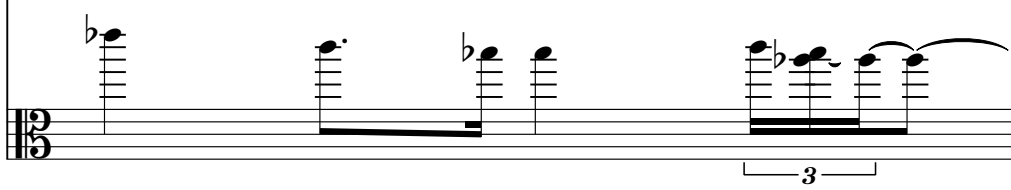

64

WinJammer Demo

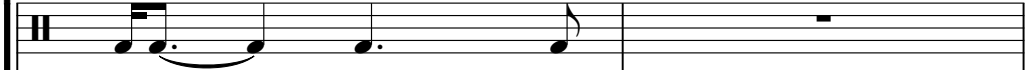

WinJammer Demo

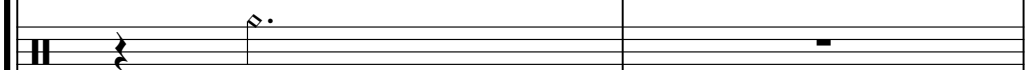

WinJammer Demo

WinJammer Demo

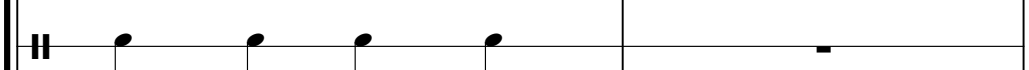

WinJammer Demo

WinJammer Demo

T
A
B

4 4 1 4 4 4 4 1 4 4

WinJammer Demo

T
A
B

6 6 4 4 6 6
6 6 4 4 6 6

WinJammer Demo

WinJammer Demo

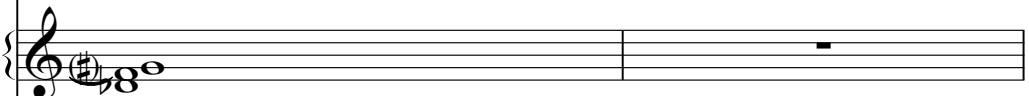

WinJammer Demo

WinJammer Demo

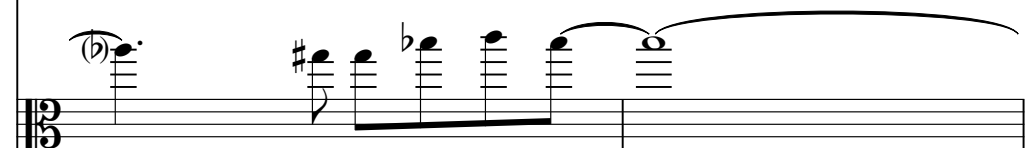

66

WinJammer Demo

WinJammer Demo

WinJammer Demo

WinJammer Demo

WinJammer Demo

WinJammer Demo

WinJammer Demo

WinJammer Demo

WinJammer Demo

WinJammer Demo

WinJammer Demo

WinJammer Demo

WinJammer Demo

68

WinJammer Demo

WinJammer Demo

WinJammer Demo

WinJammer Demo

WinJammer Demo

WinJammer Demo

WinJammer Demo

WinJammer Demo

WinJammer Demo

WinJammer Demo

WinJammer Demo

WinJammer Demo

WinJammer Demo

69

WinJammer Demo

WinJammer Demo

WinJammer Demo

WinJammer Demo

WinJammer Demo

WinJammer Demo

WinJammer Demo

WinJammer Demo

WinJammer Demo

WinJammer Demo

WinJammer Demo

WinJammer Demo

WinJammer Demo

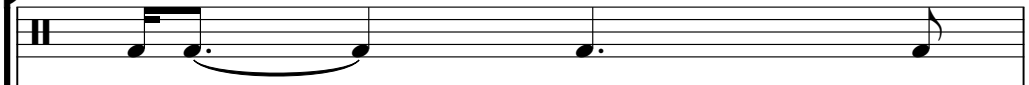

WinJammer Demo

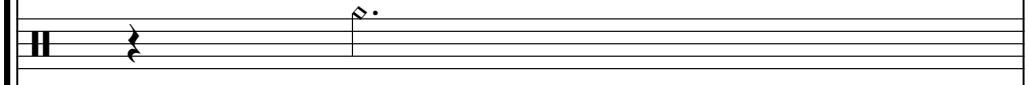

WinJammer Demo

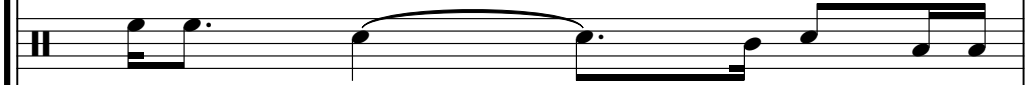

WinJammer Demo

WinJammer Demo

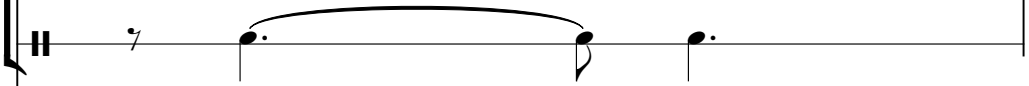

WinJammer Demo

T 2 4 4
A
B

WinJammer Demo

T
A
B

WinJammer Demo

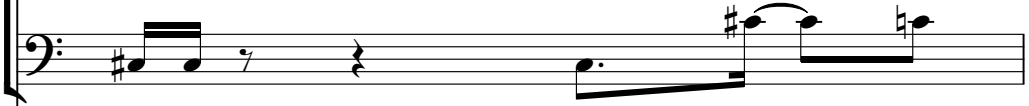

WinJammer Demo

WinJammer Demo

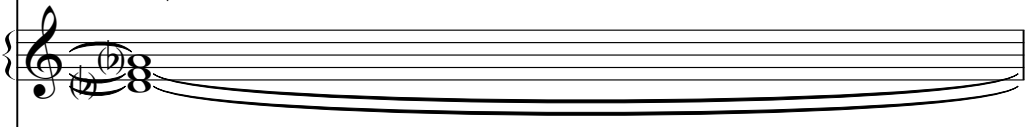

WinJammer Demo

WinJammer Demo

WinJammer Demo

71

WinJammer Demo

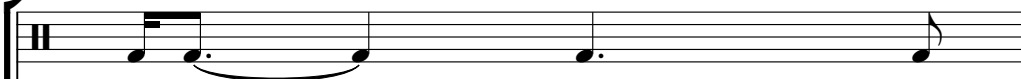

WinJammer Demo

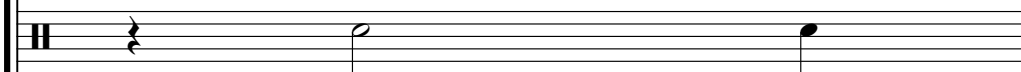

WinJammer Demo

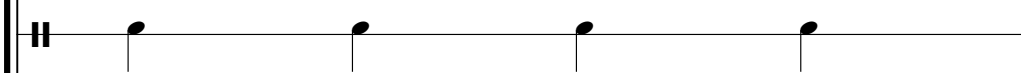

WinJammer Demo

WinJammer Demo

T 3 1 1 2 2
A
B

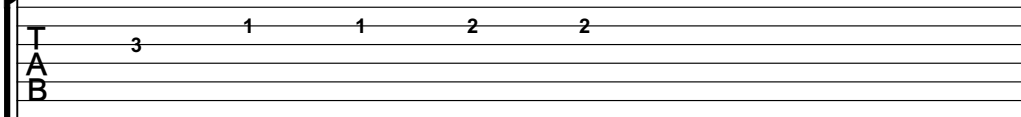

WinJammer Demo

T
A 1
B

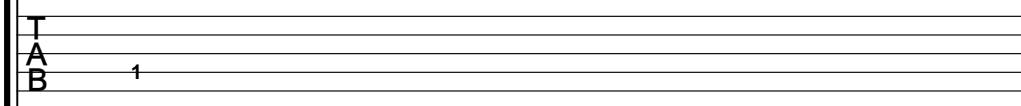

WinJammer Demo

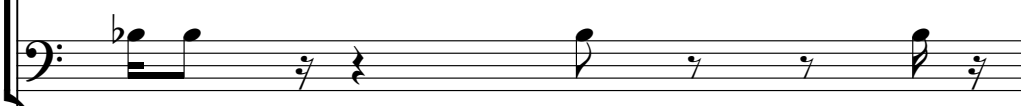

WinJammer Demo

WinJammer Demo

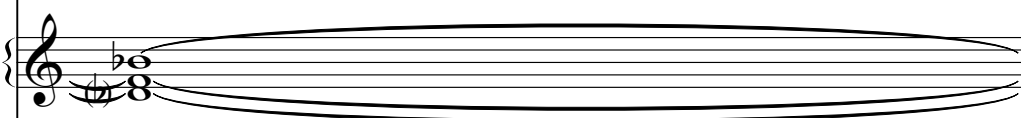

WinJammer Demo

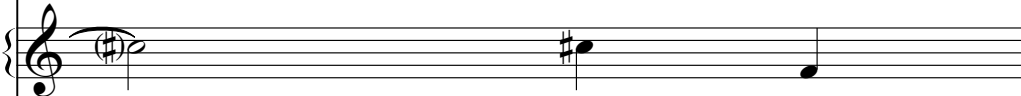

WinJammer Demo

WinJammer Demo

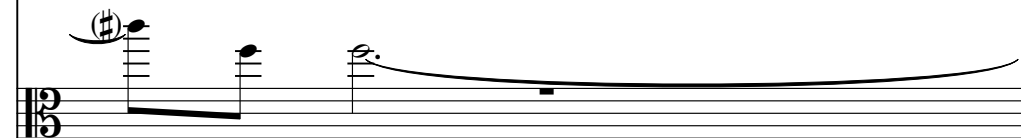

WinJammer Demo

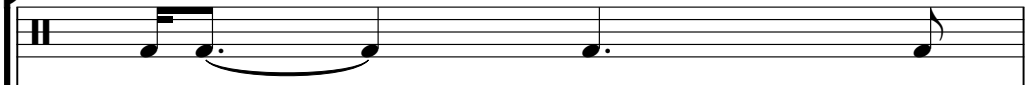

WinJammer Demo

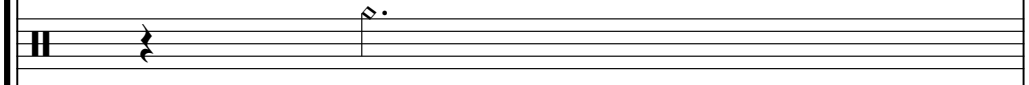

WinJammer Demo

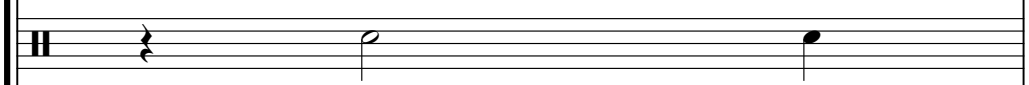

WinJammer Demo

WinJammer Demo

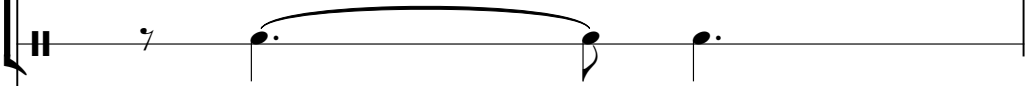

WinJammer Demo

T 3 1 1 2 2
A
B

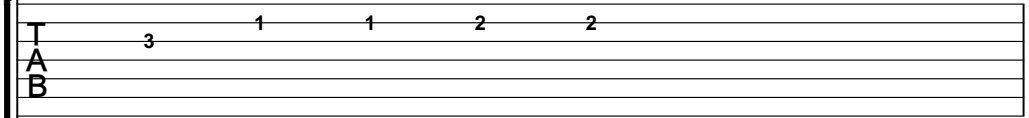

WinJammer Demo

T 1
A
B

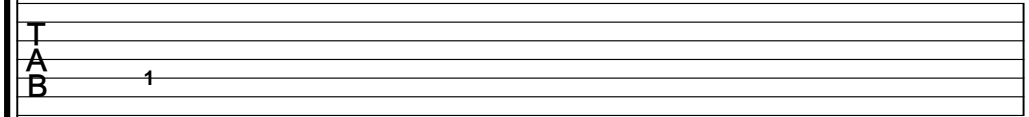

WinJammer Demo

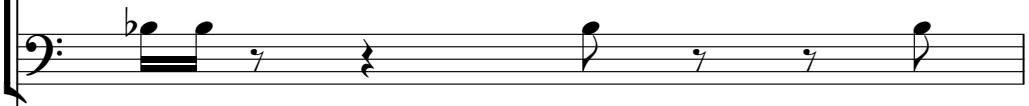

WinJammer Demo

WinJammer Demo

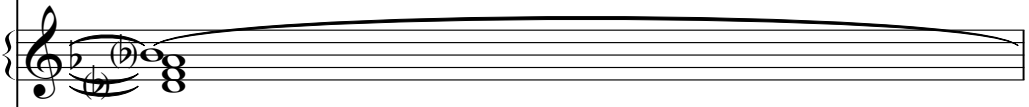

WinJammer Demo

WinJammer Demo

WinJammer Demo

73

WinJammer Demo

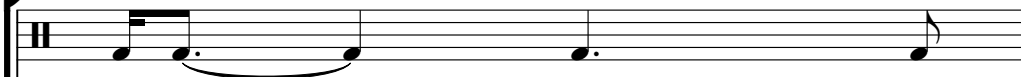

WinJammer Demo

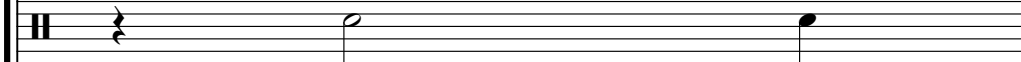

WinJammer Demo

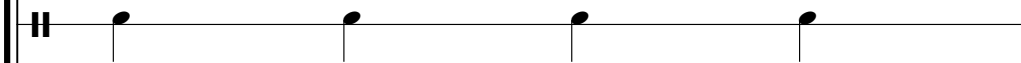

WinJammer Demo

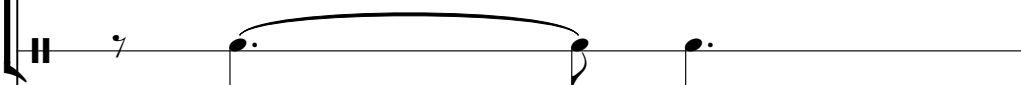

WinJammer Demo

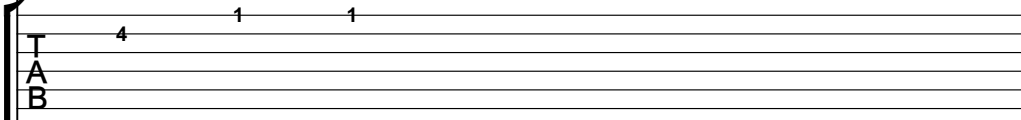

WinJammer Demo

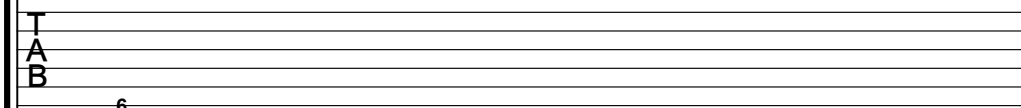

WinJammer Demo

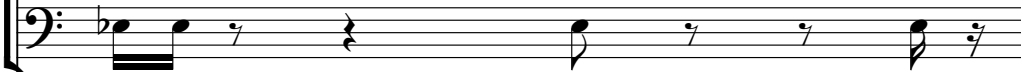

WinJammer Demo

WinJammer Demo

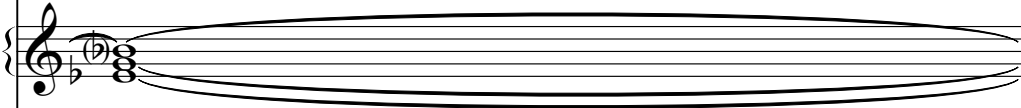

WinJammer Demo

WinJammer Demo

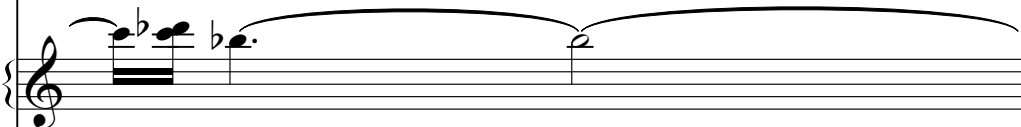

WinJammer Demo

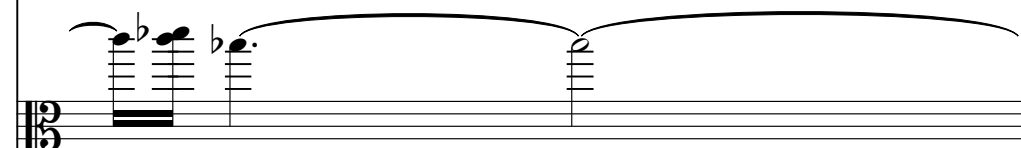

WinJammer Demo

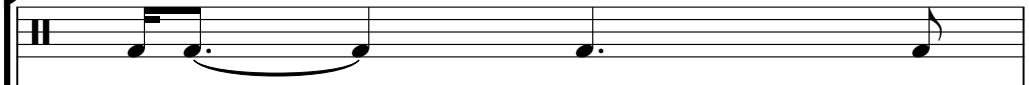

WinJammer Demo

WinJammer Demo

WinJammer Demo

WinJammer Demo

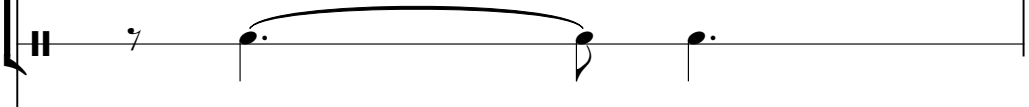

WinJammer Demo

WinJammer Demo

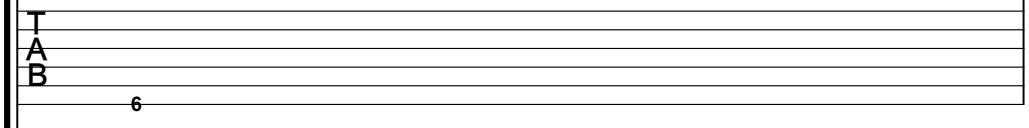

WinJammer Demo

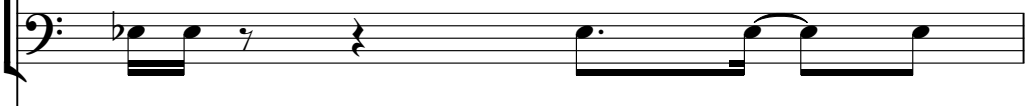

WinJammer Demo

WinJammer Demo

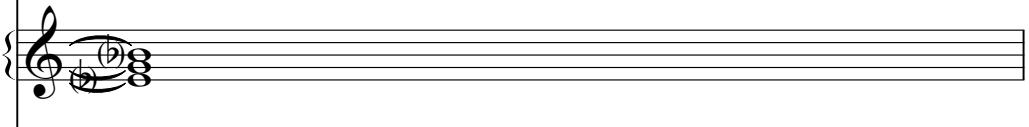

WinJammer Demo

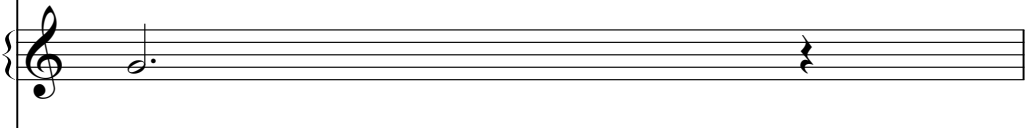

WinJammer Demo

WinJammer Demo

75

WinJammer Demo

WinJammer Demo

WinJammer Demo

WinJammer Demo

WinJammer Demo

WinJammer Demo

WinJammer Demo

WinJammer Demo

WinJammer Demo

WinJammer Demo

WinJammer Demo

WinJammer Demo

WinJammer Demo

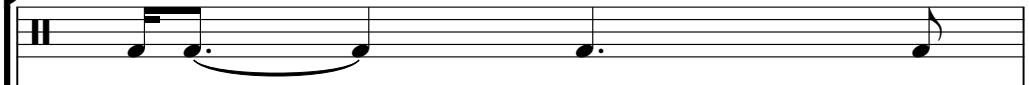

WinJammer Demo

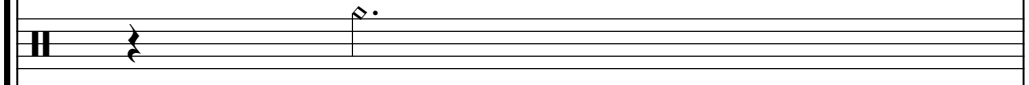

WinJammer Demo

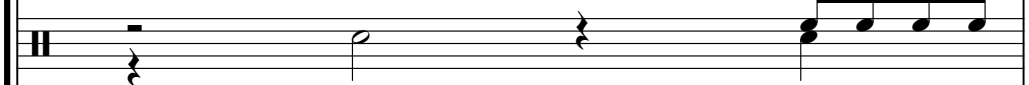

WinJammer Demo

WinJammer Demo

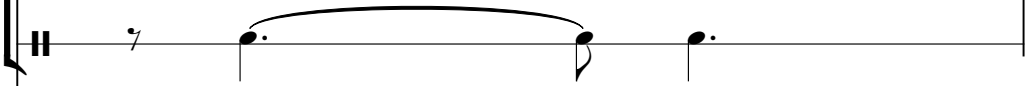

WinJammer Demo

T 1 3 3
A
B

WinJammer Demo

T
A 4
B

WinJammer Demo

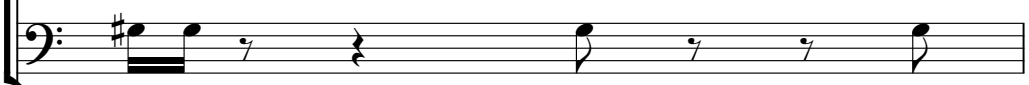

WinJammer Demo

WinJammer Demo

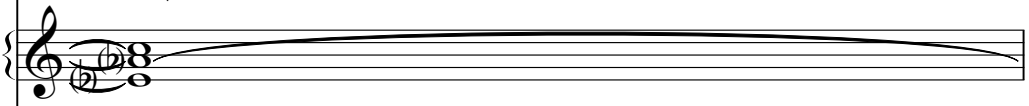

WinJammer Demo

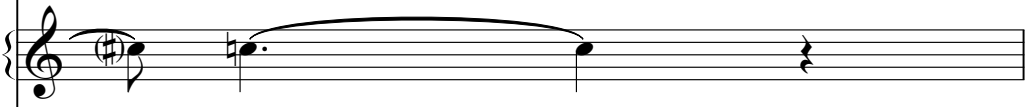

WinJammer Demo

WinJammer Demo

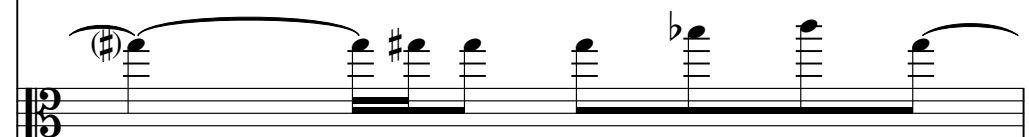

77

WinJammer Demo

WinJammer Demo

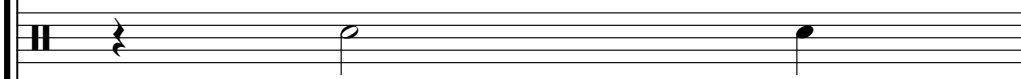

WinJammer Demo

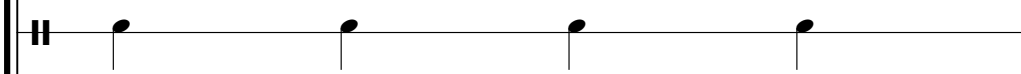

WinJammer Demo

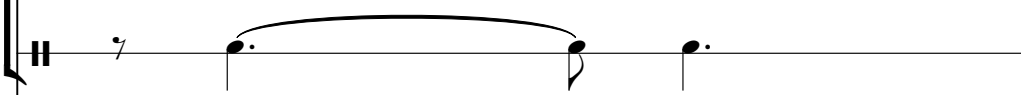

WinJammer Demo

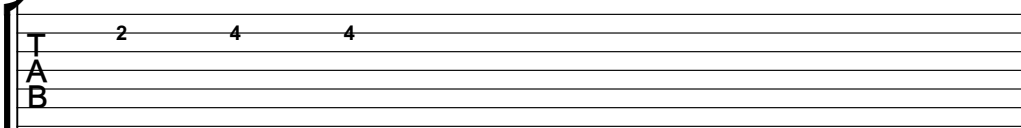

WinJammer Demo

WinJammer Demo

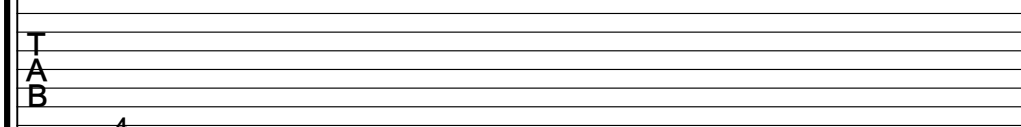

WinJammer Demo

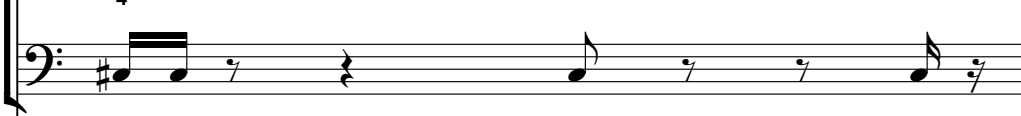

WinJammer Demo

WinJammer Demo

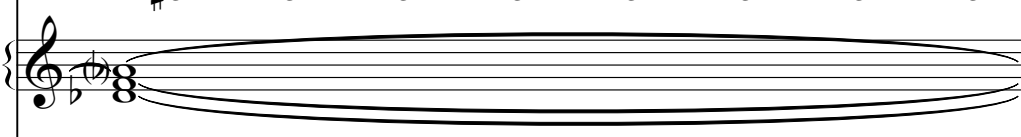

WinJammer Demo

WinJammer Demo

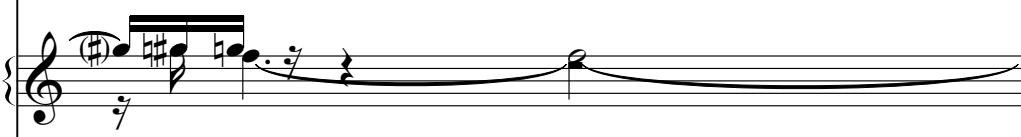

WinJammer Demo

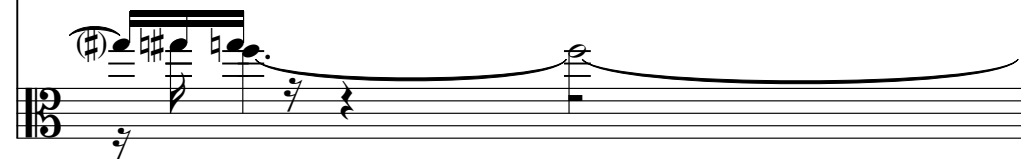

WinJammer Demo

WinJammer Demo

WinJammer Demo

WinJammer Demo

WinJammer Demo

WinJammer Demo

WinJammer Demo

WinJammer Demo

WinJammer Demo

WinJammer Demo

WinJammer Demo

WinJammer Demo

WinJammer Demo

WinJammer Demo

WinJammer Demo

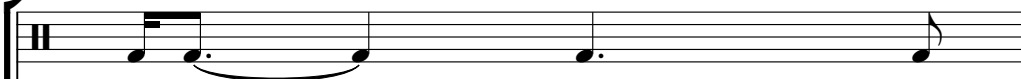

WinJammer Demo

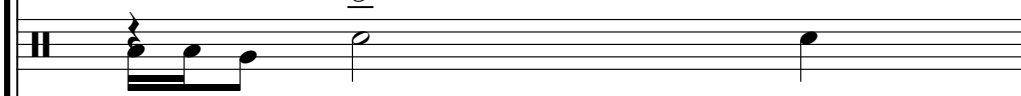

WinJammer Demo

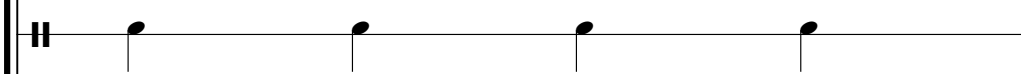

WinJammer Demo

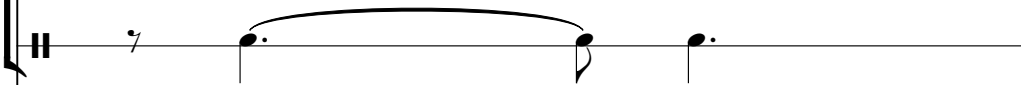

WinJammer Demo

T 3 1 1 2 2
A
B

WinJammer Demo

T
A 1
B

WinJammer Demo

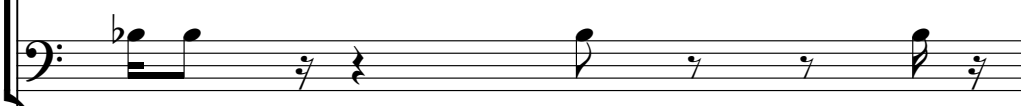

WinJammer Demo

WinJammer Demo

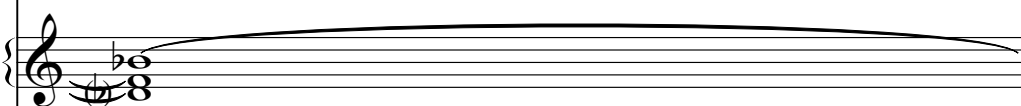

WinJammer Demo

WinJammer Demo

WinJammer Demo

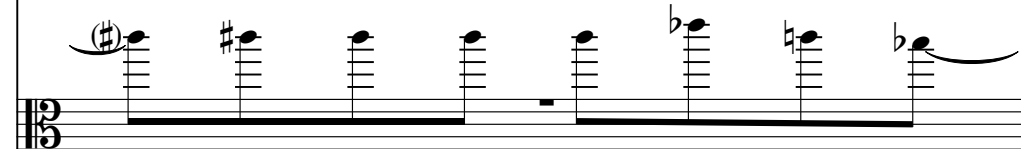

WinJammer Demo

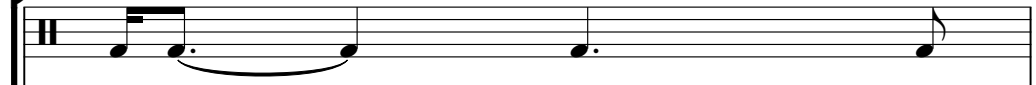

WinJammer Demo

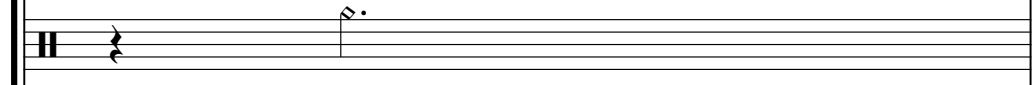

WinJammer Demo

WinJammer Demo

WinJammer Demo

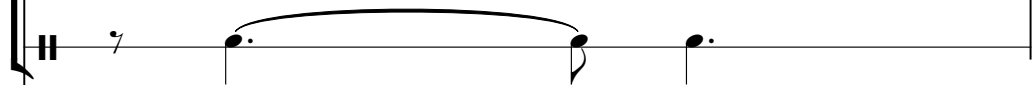

WinJammer Demo

TAB 3 1 1 2 2

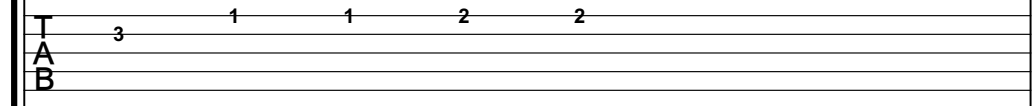

WinJammer Demo

TAB 6 4

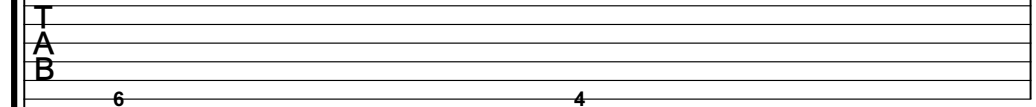

WinJammer Demo

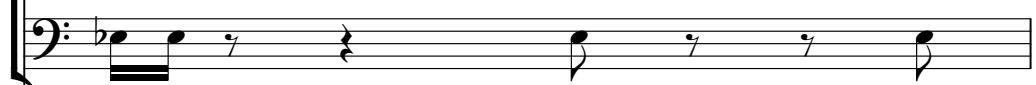

WinJammer Demo

WinJammer Demo

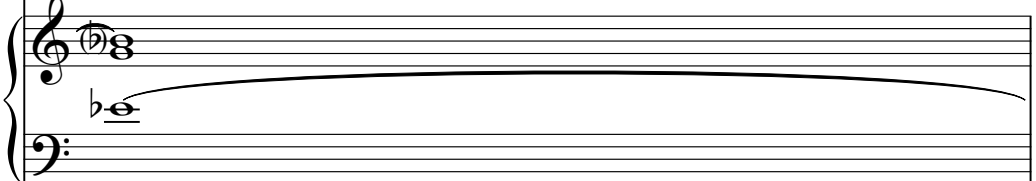

WinJammer Demo

WinJammer Demo

WinJammer Demo

WinJammer Demo

WinJammer Demo

WinJammer Demo

WinJammer Demo

WinJammer Demo

WinJammer Demo

WinJammer Demo

WinJammer Demo

WinJammer Demo

WinJammer Demo

WinJammer Demo

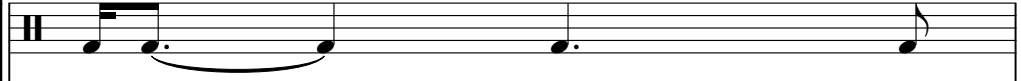

WinJammer Demo

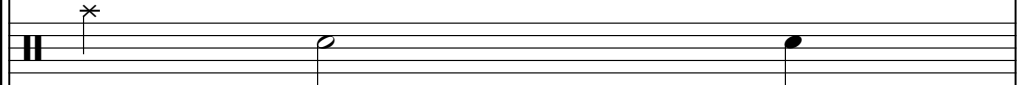

WinJammer Demo

WinJammer Demo

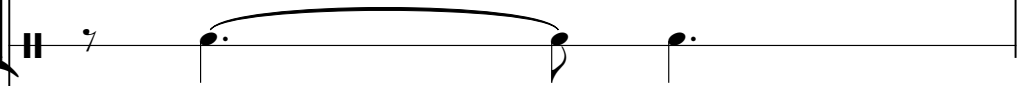

WinJammer Demo

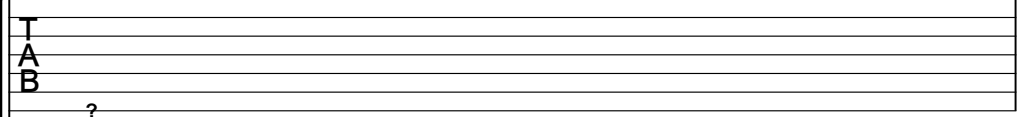

WinJammer Demo

WinJammer Demo

WinJammer Demo

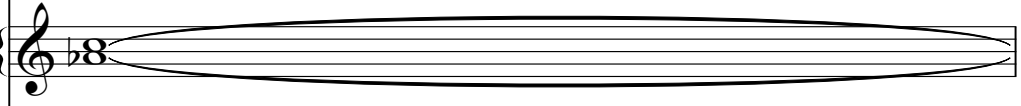

WinJammer Demo

WinJammer Demo

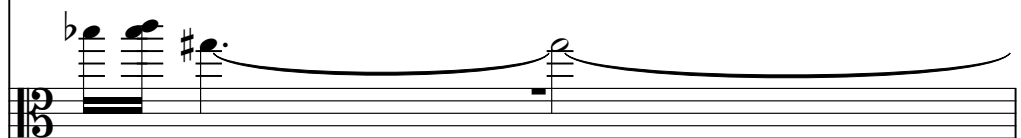

84

WinJammer Demo

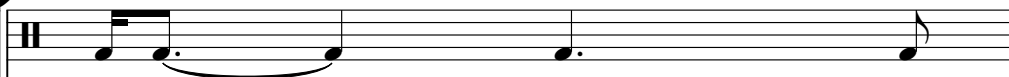

WinJammer Demo

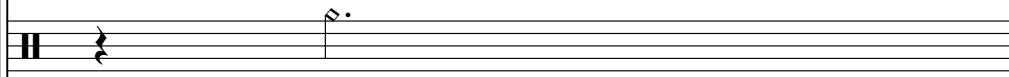

WinJammer Demo

WinJammer Demo

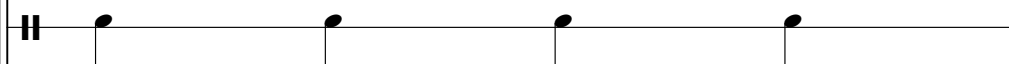

WinJammer Demo

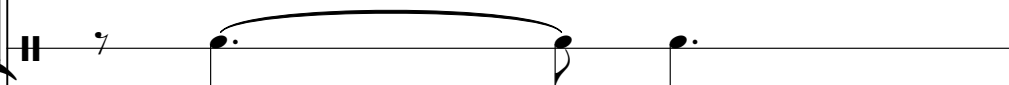

WinJammer Demo

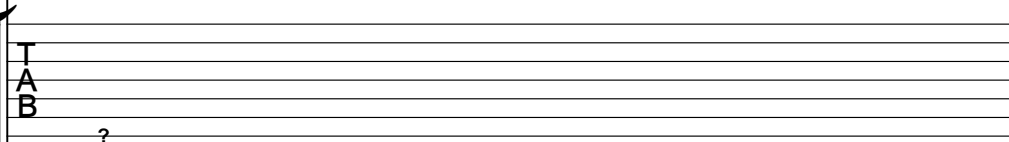

WinJammer Demo

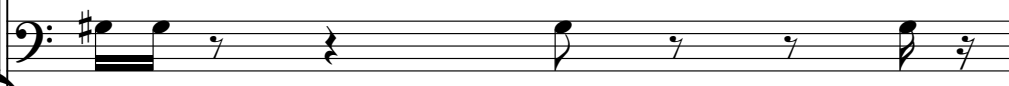

WinJammer Demo

WinJammer Demo

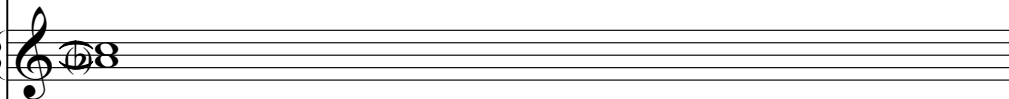

WinJammer Demo

WinJammer Demo

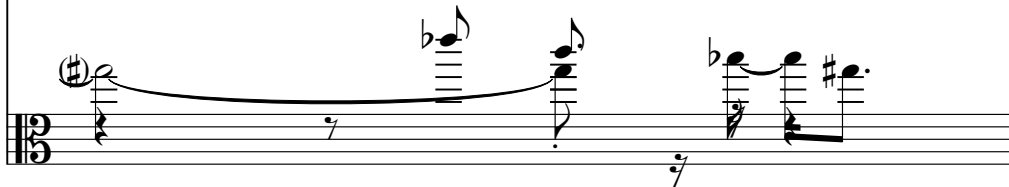

WinJammer Demo

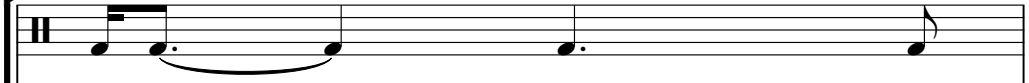

WinJammer Demo

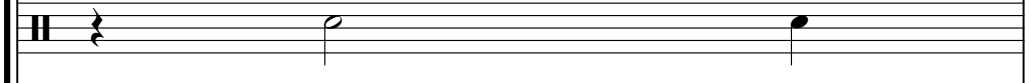

WinJammer Demo

WinJammer Demo

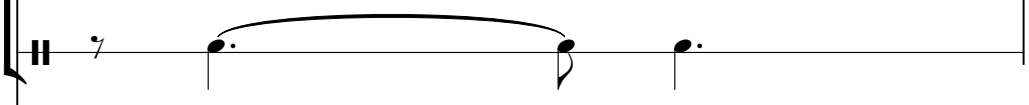

WinJammer Demo

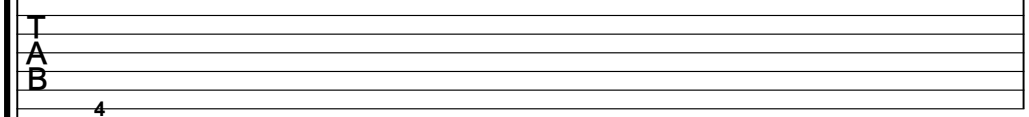

WinJammer Demo

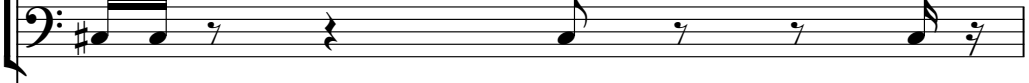

WinJammer Demo

WinJammer Demo

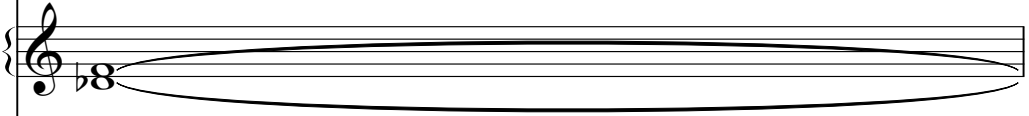

WinJammer Demo

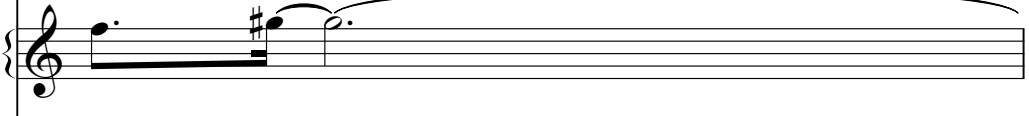

WinJammer Demo

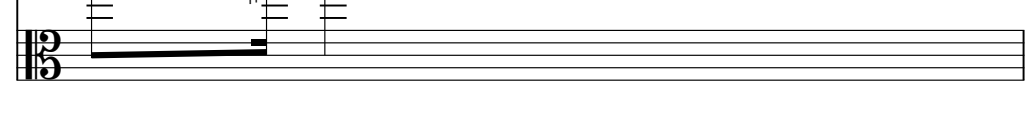

86

WinJammer Demo

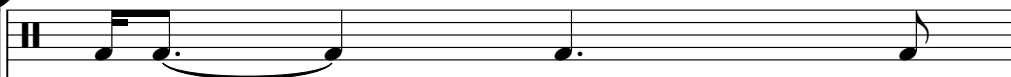

WinJammer Demo

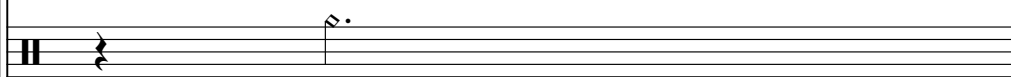

WinJammer Demo

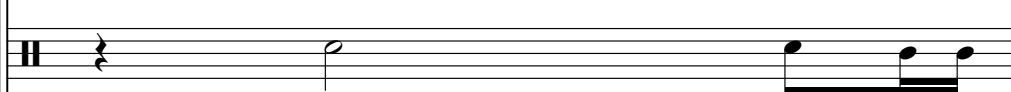

WinJammer Demo

WinJammer Demo

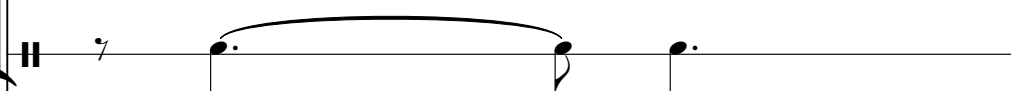

WinJammer Demo

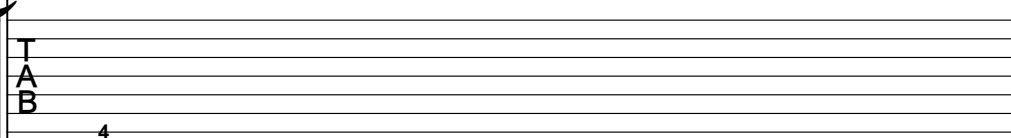

WinJammer Demo

WinJammer Demo

WinJammer Demo

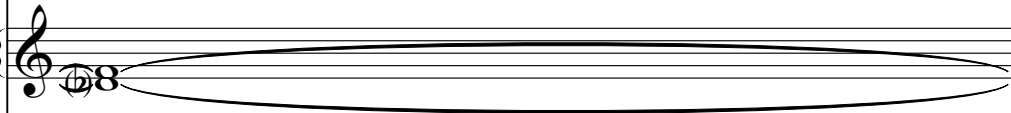

WinJammer Demo

WinJammer Demo

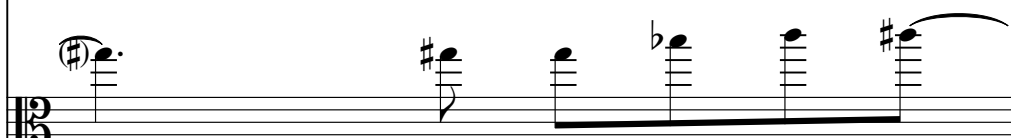

WinJammer Demo

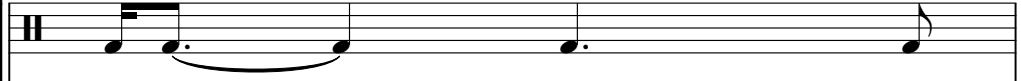

WinJammer Demo

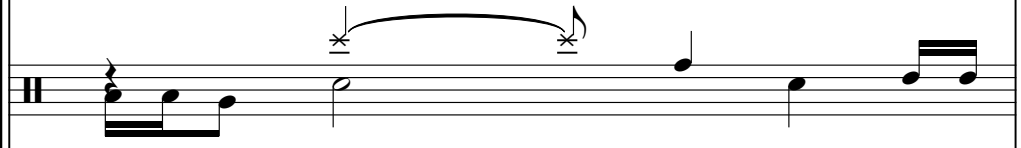

WinJammer Demo

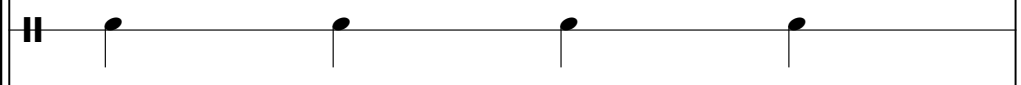

WinJammer Demo

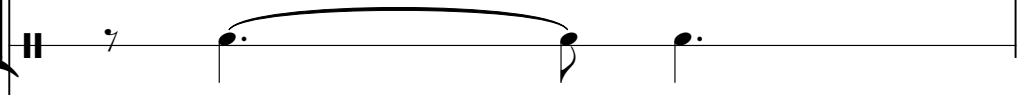

WinJammer Demo

T
A
B 1

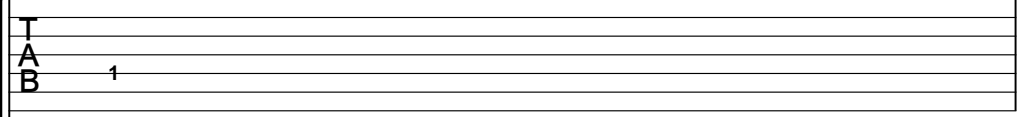

WinJammer Demo

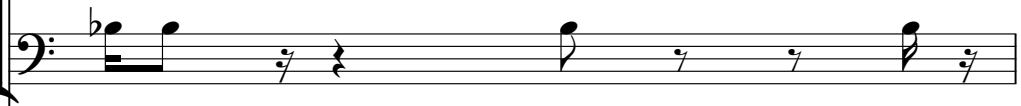

WinJammer Demo

WinJammer Demo

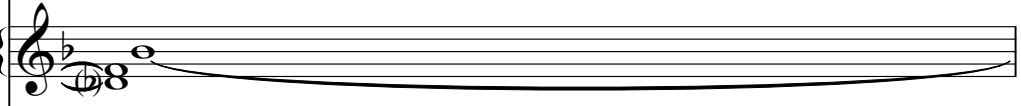

WinJammer Demo

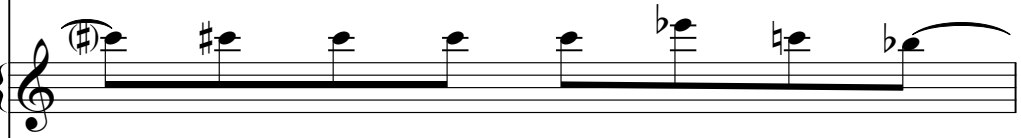

WinJammer Demo

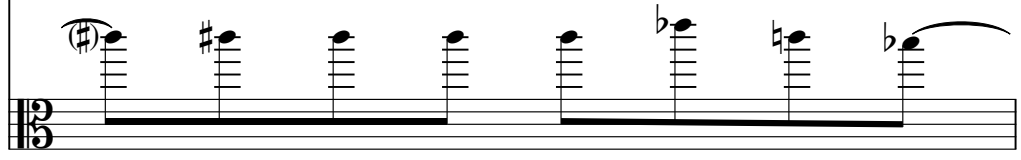

88

WinJammer Demo

WinJammer Demo

WinJammer Demo

WinJammer Demo

WinJammer Demo

WinJammer Demo

WinJammer Demo

WinJammer Demo

WinJammer Demo

WinJammer Demo

WinJammer Demo

WinJammer Demo

WinJammer Demo

WinJammer Demo

WinJammer Demo

WinJammer Demo

WinJammer Demo

WinJammer Demo

WinJammer Demo

WinJammer Demo

WinJammer Demo

WinJammer Demo

WinJammer Demo

WinJammer Demo

WinJammer Demo

90

WinJammer Demo

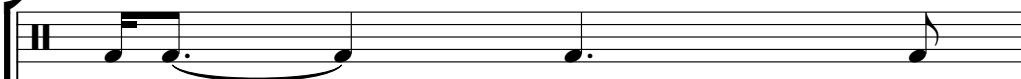

WinJammer Demo

WinJammer Demo

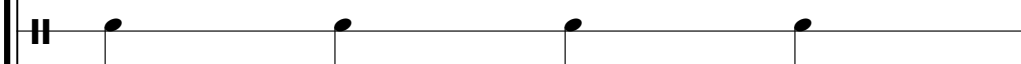

WinJammer Demo

WinJammer Demo

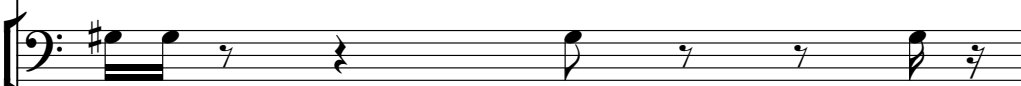

WinJammer Demo

WinJammer Demo

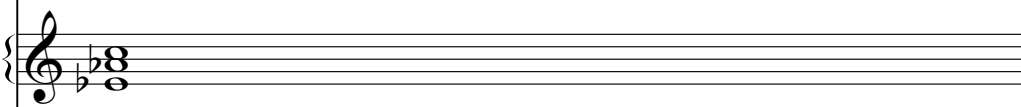

WinJammer Demo

WinJammer Demo

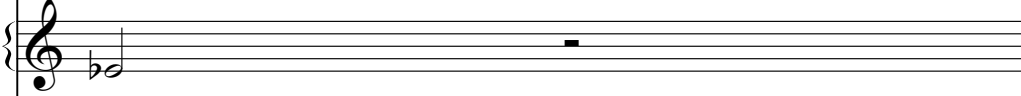

WinJammer Demo

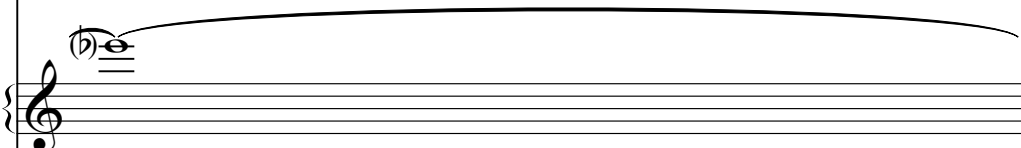

WinJammer Demo

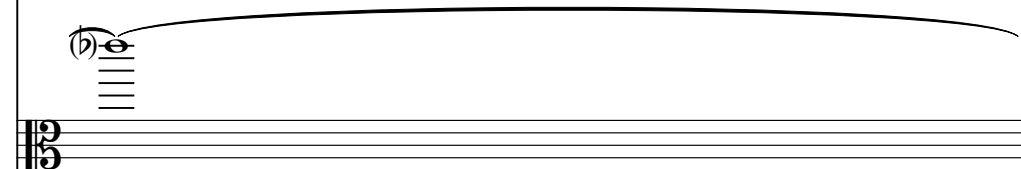

WinJammer Demo

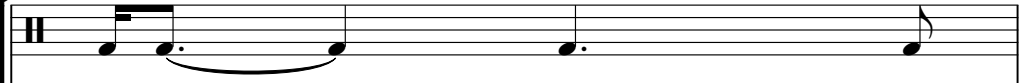

WinJammer Demo

WinJammer Demo

WinJammer Demo

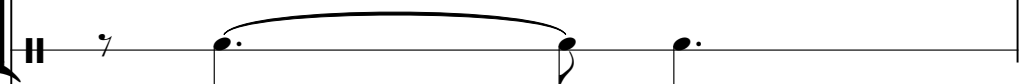

WinJammer Demo

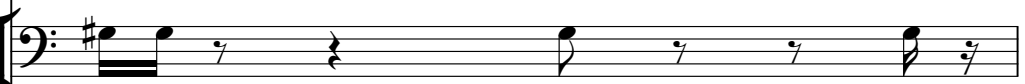

WinJammer Demo

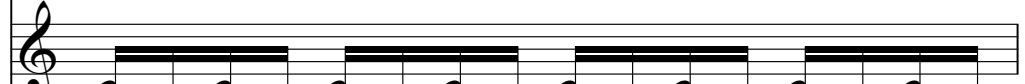

WinJammer Demo

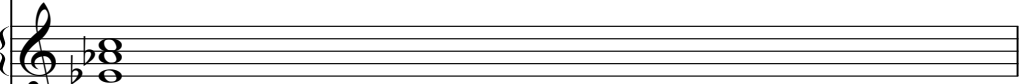

WinJammer Demo

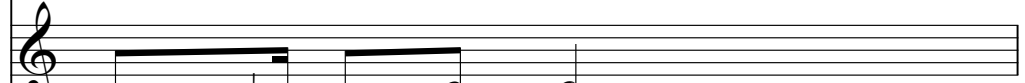

WinJammer Demo

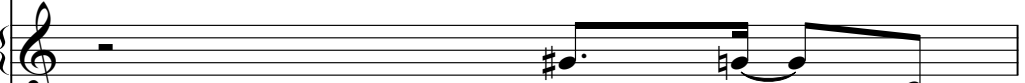

WinJammer Demo

WinJammer Demo

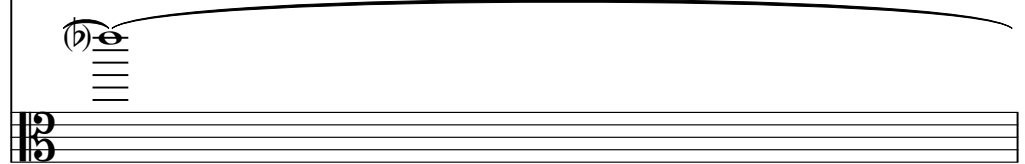

92

WinJammer Demo

WinJammer Demo

WinJammer Demo

WinJammer Demo

WinJammer Demo

WinJammer Demo

WinJammer Demo

WinJammer Demo

WinJammer Demo

WinJammer Demo

WinJammer Demo

WinJammer Demo

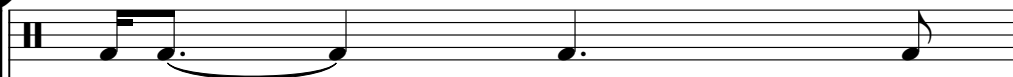

WinJammer Demo

WinJammer Demo

WinJammer Demo

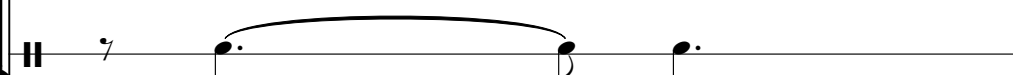

WinJammer Demo

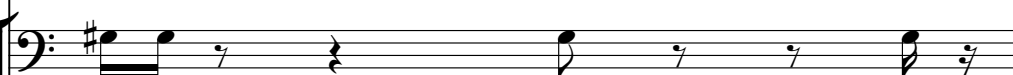

WinJammer Demo

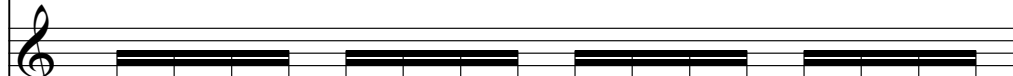

WinJammer Demo

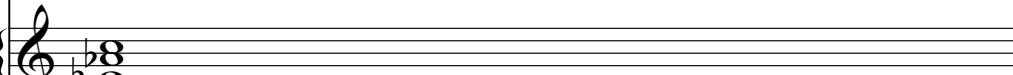

WinJammer Demo

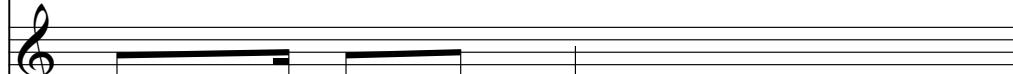

WinJammer Demo

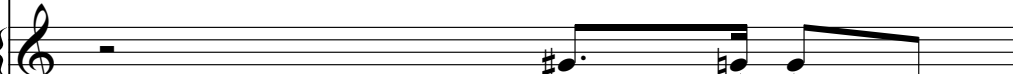

WinJammer Demo

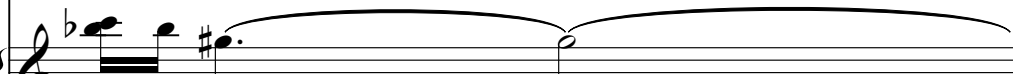

WinJammer Demo

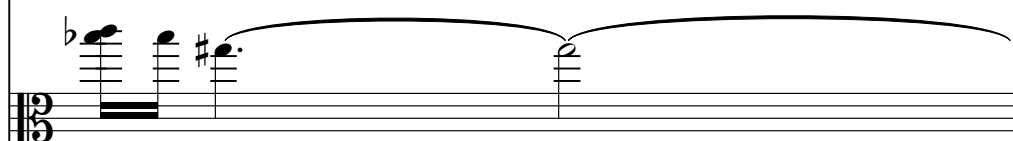

94

WinJammer Demo

WinJammer Demo

WinJammer Demo

WinJammer Demo

WinJammer Demo

WinJammer Demo

WinJammer Demo

WinJammer Demo

WinJammer Demo

WinJammer Demo

WinJammer Demo

WinJammer Demo

WinJammer Demo

WinJammer Demo

WinJammer Demo

WinJammer Demo

WinJammer Demo

WinJammer Demo

WinJammer Demo

WinJammer Demo

WinJammer Demo

WinJammer Demo

Reset Expression
 Reset Volume Wheel
 Reset Pan Modulation Wheel
 Reset Expression Wheel
 Reset Modulation Wheel
 Reset Pan
 Reset Pitch Wheel
 Reset Volume

♩ = 71,000038

17

21

26

31

36

41

46

51

56

61

2

2

WinJammer Demo

67

72

77

82

87

92

♩ = 71,000038

18

25

33

41

49

57

64

3

74

82

87

9

♩ = 71,000038

24 15

42

47

52

57

63

68

73

78

82

V.S.

2

WinJammer Demo

86

88

♩ = 71,000038

25

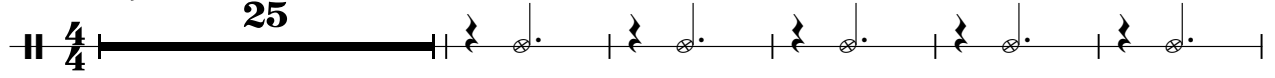

31

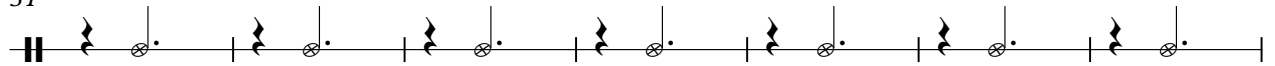

38

47

90

2

♩ = 71,000038

4/4 - | ♩ ♩ ♩ ♩ | ♩ ♩ ♩ ♩ | ♩ ♩ ♩ ♩ | ♩ ♩ ♩ ♩ | ♩ ♩ ♩ ♩ |

7 | ♩ ♩ ♩ ♩ | ♩ ♩ ♩ ♩ | ♩ ♩ ♩ ♩ | ♩ ♩ ♩ ♩ | ♩ ♩ ♩ ♩ | ♩ ♩ ♩ ♩ |

13 | ♩ ♩ ♩ ♩ | ♩ ♩ ♩ ♩ | ♩ ♩ ♩ ♩ | ♩ ♩ ♩ ♩ | ♩ ♩ ♩ ♩ | ♩ ♩ ♩ ♩ |

19 | ♩ ♩ ♩ ♩ | ♩ ♩ ♩ ♩ | ♩ ♩ ♩ ♩ | ♩ ♩ ♩ ♩ | ♩ ♩ ♩ ♩ | ♩ ♩ ♩ ♩ |

25 | ♩ ♩ ♩ ♩ | ♩ ♩ ♩ ♩ | ♩ ♩ ♩ ♩ | ♩ ♩ ♩ ♩ | ♩ ♩ ♩ ♩ | ♩ ♩ ♩ ♩ |

31 | ♩ ♩ ♩ ♩ | ♩ ♩ ♩ ♩ | ♩ ♩ ♩ ♩ | ♩ ♩ ♩ ♩ | ♩ ♩ ♩ ♩ | ♩ ♩ ♩ ♩ |

37 | ♩ ♩ ♩ ♩ | ♩ ♩ ♩ ♩ | ♩ ♩ ♩ ♩ | ♩ ♩ ♩ ♩ | ♩ ♩ ♩ ♩ | ♩ ♩ ♩ ♩ |

43 | ♩ ♩ ♩ ♩ | ♩ ♩ ♩ ♩ | ♩ ♩ ♩ ♩ | ♩ ♩ ♩ ♩ | ♩ ♩ ♩ ♩ | ♩ ♩ ♩ ♩ |

49 | ♩ ♩ ♩ ♩ | ♩ ♩ ♩ ♩ | ♩ ♩ ♩ ♩ | ♩ ♩ ♩ ♩ | ♩ ♩ ♩ ♩ | ♩ ♩ ♩ ♩ |

55 | ♩ ♩ ♩ ♩ | ♩ ♩ ♩ ♩ | ♩ ♩ ♩ ♩ | ♩ ♩ ♩ ♩ | ♩ ♩ ♩ ♩ | ♩ ♩ ♩ ♩ |

V.S.

61

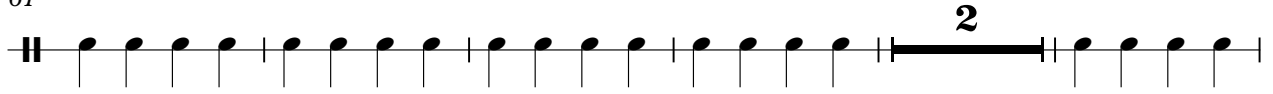

68

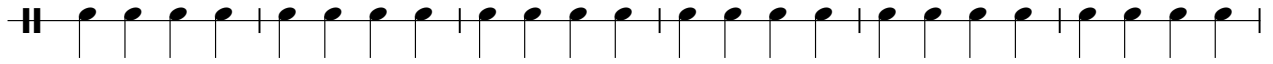

74

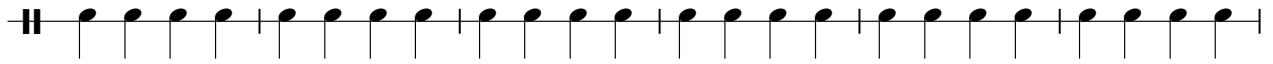

80

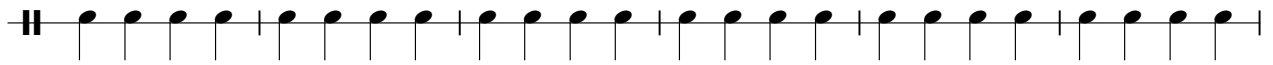

86

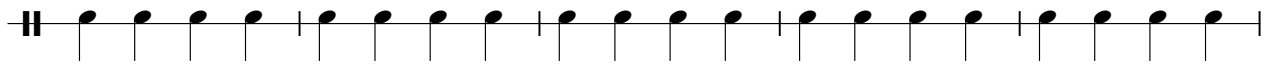

91

♩ = 71,000038

4/4

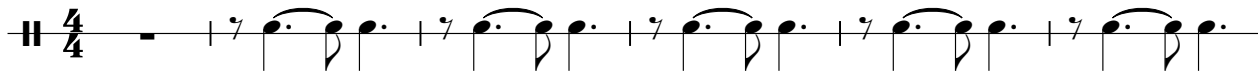

7

13

19

25

31

37

43

49

55

V.S.

61

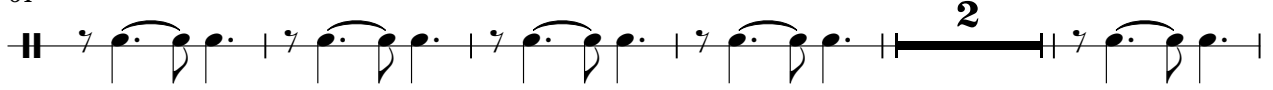

68

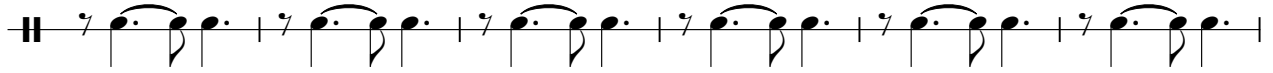

74

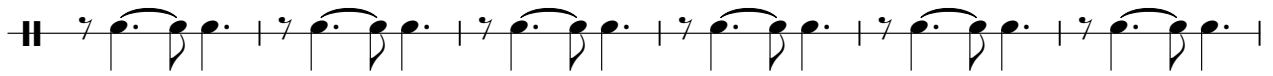

80

86

91

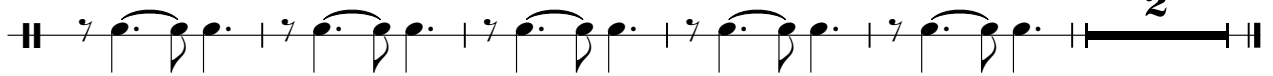

Celine Dion - Celine 5

WinJammer Demo

♩ = 71,000038

17

E				
B				
G		1 3 3	1 3 3	2 4 4
D				
A				
E				
A				

22

T	3	1 1 2 2	3	1 1 2 2	4	1 1	4	1 1 1	4	4 3 3	1
A											
B											

27

T	4	4 3 3	1	1	4 3 3	1	4	3 1 1	4
A									
B								3	

34

T	4	4 3 3	1	4	4 3 3	1	1	4	1 3 3
A									
B									

43

T	1 3 3	2 4 4	2 4 4	3	1 1 2 2	3	1 1 2 2
A							
B							

48

T	4	1 1	4	1 1 1	1 3 3	1 3 3	2 4 4
A							
B							

53

T	2 4 4	3	1 1 2 2	3	1 1 2 2	2	
A							
B							4 4 1 4 4 1 4 4

59

T							
A							
B	4	6	4 4	6	4 4 1 4	4	1 3 3 3 3
					4 4 1 4	4	1 4 4 1 4 4 1 1

62

T							
A							
B	4 4 1 4	4	3 3	6	3 3	6	4 4 6 4 4 6 4 4 6 4 4

64

T							
A							
B	4 4 1 4	4	4 4	1 4	4		

2

2 67

WinJammer Demo

T	1 3 3	1 3 3	2 4 4	2 4 4	3 1 1 2 2
A					
B					

72

T	3 1 1 2 2	4 1 1	4 1 1 1	1 3 3	1 3 3
A					
B					

77

17

T	2 4 4	2 4 4	3 1 1 2 2	3 1 1 2 2	
A					
B					

Celine Dion - Celine 5

WinJammer Demo

♩ = 71,000038

55

E			
B			
G		3 3	1
D			3 1 2 1
A			3 3 1
B			3
E			
A			

59

6

T			
A			
B		6 6	4 4 6 6
		6 6	4 4 6 6

67

10

4 6 8 1 1

19

T			
A			
B			

Celine Dion - Celine 5

WinJammer Demo

♩ = 71,000038

65

71

80

86

9

♩ = 71,000038

17

21

25

29

32

35

38

42

46

50

54

58

62

66

70

74

78

82

86

90

93

A single staff of music in bass clef with a key signature of one sharp (F#). The measure contains three measures of music, each with a repeat sign. The first measure contains a quarter note F#4, a quarter rest, a quarter note G4, a quarter rest, and a quarter note A4. The second measure contains a quarter note B4, a quarter rest, a quarter note C5, a quarter rest, and a quarter note D5. The third measure contains a quarter note E5, a quarter rest, a quarter note F#5, a quarter rest, and a quarter note G5. The measure ends with a double bar line and a fermata over the staff. A large number '2' is positioned above the staff on the right side.

♩ = 71,000038

4

6

8

10

12

14

16

18

20

V.S.

22

24

26

28

30

32

34

36

38

40

42

44

46

48

50

52

54

55

87

89

91

93

95

♩ = 71,000038

10

19

28

37

46

55

61

67

76

85

91

♩ = 71,000038

5

♯

♭

11

♯

♭

15

71

♯

♭

89

♯

♭

93

♯

♭

♩ = 71,000038

25

30

36 4

44

50

55 11

70

76 9

89

93

#0

♩ = 71,000038

6

11

15

20

25

30

34

38

43

47

50

54

59

63

68

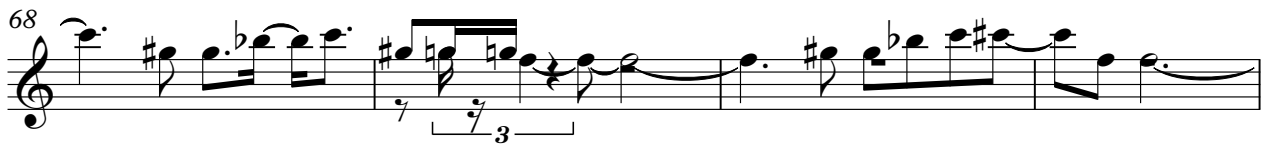

72

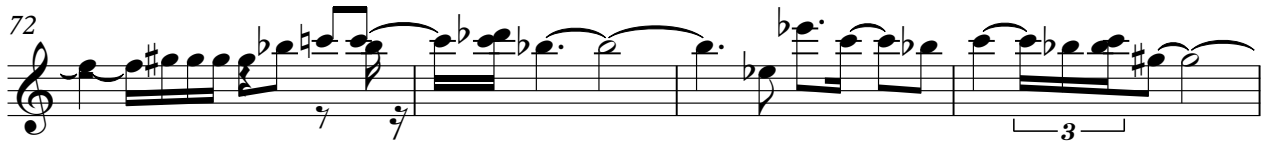

76

80

84

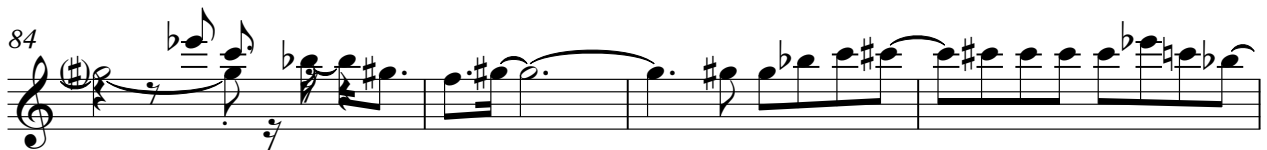

WinJammer Demo

3

88

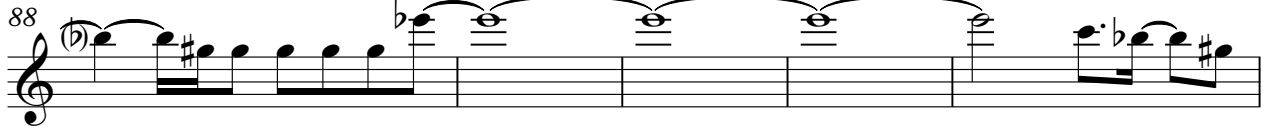

93

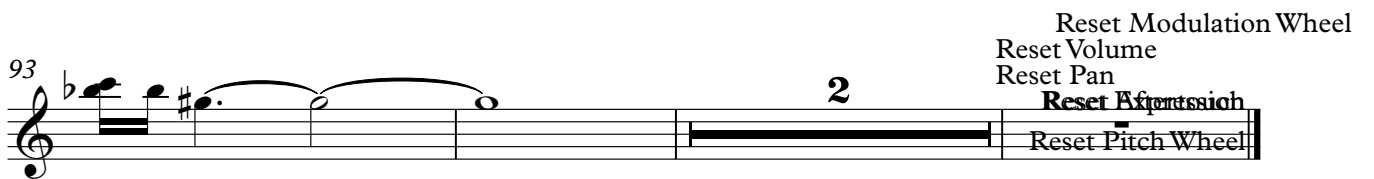

♩ = 71,000038

5

9

13

17

21

25

30

34

38

WinJammer Demo

WinJammer Demo

80

84

88

93

2

Reset Modulation Wheel
Reset Volume
Reset Pan
Reset Expression
Reset Pitch Wheel