

Celine Dion - I Don't Know

♩ = 89,999954

♩ = 89,999954

4

Organ

Pad 1

Pad 5

Pad 5

3

6

Alto Sax.

Organ

Pad 1

Pad 5

Pad 5

10

Alto Sax.

Organ

Pad 1

Pad 5

Pad 5

13

Alto Sax.

Perc.

Organ

Pad 1

Pad 5

Pad 5

17

Alto Sax.

Perc.

Organ

Pad 1

Pad 5

Pad 5

20

Alto Sax.

Perc.

Organ

Pad 1

Pad 5

Pad 5

23

Alto Sax.

Perc.

Organ

Pad 1

Pad 5

Pad 5

26

Alto Sax.

Perc.

Organ

Pad 1

Pad 5

Pad 5

29

Alto Sax.

Perc.

Organ

Pad 1

Pad 5

Pad 5

33

Alto Sax.

Perc.

Organ

Pad 1

Pad 5

Pad 5

37

Alto Sax.

Perc.

E. Gtr.

Organ

Pad 1

Pad 5

Pad 5

Appl.

- Alto Sax.**: Starts with a quarter note G4, followed by a quarter rest, then eighth notes G4, A4, B4, C5, and a triplet of G4, A4, B4. The piece concludes with a quarter note G4 with a sharp sign.
- Perc.**: Features a rhythmic pattern of eighth notes with 'x' marks above them, indicating a specific sound effect.
- E. Gtr.**: Remains silent for the first two measures, then plays a sustained chord of G4 and B4 in the final two measures.
- Organ**: Plays a sustained chord of G4 and B4 in the first two measures, then a sustained chord of G4, B4, and D5 in the final two measures.
- Pad 1**: Plays a sustained chord of G4 and B4 in the first two measures, then a sequence of eighth notes G4, A4, B4, C5, G4, A4, B4, C5 in the final two measures.
- Pad 5** (top): Plays a sustained chord of G4 and B4 in the first two measures, then a sequence of eighth notes G4, A4, B4, C5, G4, A4, B4, C5 in the final two measures.
- Pad 5** (bottom): Plays a sustained chord of G4 and B4 in the first two measures, then a quarter rest followed by a quarter note G4 with a sharp sign in the final two measures.
- Appl.**: Remains silent for the first two measures, then plays a quarter note G4 with a sharp sign in the final two measures.

41

Alto Sax.

Perc.

Organ

Pad 1

Pad 5

Pad 5

44

Alto Sax.

Ten. Sax.

Perc.

E. Gtr.

Organ

Pad 1

Pad 5

Pad 5

47

Ten. Sax.

Perc.

E. Gtr.

Organ

Syn. Voice

Pad 1

Pad 5

51

Ten. Sax.

Perc.

Organ

Syn. Voice

Pad 1

Pad 5

54

Alto Sax.

Ten. Sax.

Perc.

E. Gtr.

E. Bass

Organ

Syn. Voice

Tape Smp. Str

Pad 1

Pad 5

57

Alto Sax.

Perc.

E. Gtr.

E. Bass

Organ

Tape Smp. Str

Pad 1

Pad 5

60

Alto Sax.

Perc.

E. Gtr.

E. Bass

Organ

Tape Smp. Str

Pad 1

Pad 5

63

Alto Sax.

Perc.

E. Gtr.

E. Bass

Organ

Tape Smp. Str

Pad 1

Pad 5

66

Alto Sax.

Perc.

E. Gtr.

E. Bass

Organ

Tape Smp. Str

Pad 1

Pad 5

69

Alto Sax.

Perc.

E. Gtr.

E. Bass

Organ

Tape Smp. Str

Pad 1

Pad 5

72

Alto Sax.

Perc.

E. Gtr.

E. Bass

Organ

Tape Smp. Str

Pad 1

Pad 5

75

Alto Sax.

Perc.

E. Gtr.

E. Bass

Organ

Tape Smp. Str

Pad 1

Pad 5

78

Alto Sax.

Perc.

E. Gtr.

E. Bass

Organ

Tape Smp. Str

Pad 1

Pad 5

FX 5

- **E. Gtr:** Plays a series of chords, primarily triads, with some grace notes.
- **Organ:** Plays a sustained chord in the right hand, while the left hand is silent.
- **Tape Smp. Str:** Similar to the organ, it plays a sustained chord in the right hand.
- **Pad 5:** Plays a sustained chord in the right hand with a moving bass line in the left hand.

81

Alto Sax.

Perc.

E. Gtr.

E. Bass

Organ

Tape Smp. Str

Pad 1

Pad 5

FX 5

3

3

84

Alto Sax.

Ten. Sax.

Perc.

E. Gtr.

E. Gtr.

E. Bass

Organ

Tape Smp. Str

Pad 1

Pad 5

FX 5

87

Ten. Sax.

Perc.

E. Gtr.

E. Bass

Organ

Syn. Voice

Pad 1

Pad 5

90

Ten. Sax.

Perc.

E. Gtr.

E. Bass

Organ

Syn. Voice

Pad 1

Pad 5

93

Alto Sax.

Ten. Sax.

Perc.

E. Gtr.

E. Bass

Organ

Syn. Voice

Tape Smp. Str

Pad 1

Pad 5

96

Alto Sax.

Perc.

E. Gtr.

E. Bass

Organ

Syn. Voice

Tape Smp. Str

Pad 1

Pad 5

99

Alto Sax.

Perc.

E. Gtr.

E. Bass

Organ

Syn. Voice

Tape Smp. Str

Pad 1

Pad 5

102

Alto Sax. Perc. E. Gtr. E. Bass Organ Syn. Voice Tape Smp. Str Pad 1 Pad 5

Detailed description of the musical score: The score consists of nine staves. The Alto Sax staff (top) features a melodic line with triplet eighth notes and a dotted quarter note. The Percussion staff shows a complex rhythmic pattern with various note values and rests. The Electric Guitar staff has a melodic line with some bends and a final chord. The Electric Bass staff provides a steady bass line with eighth and quarter notes. The Organ, Syn. Voice, and Tape Smp. Str staves feature sustained chords and melodic fragments. The Pad 1 and Pad 5 staves contain dense, layered textures with many notes and some triplet markings.

105

Alto Sax.

Perc.

E. Gtr.

E. Bass

Organ

Syn. Voice

Tape Smp. Str

Pad 1

Pad 5

109

Alto Sax.

Perc.

E. Gtr.

E. Bass

Organ

Syn. Voice

Tape Smp. Str

Pad 1

Pad 5

FX 5

112

Alto Sax.

Perc.

E. Gtr.

E. Bass

Organ

Syn. Voice

Tape Smp. Str

Pad 1

Pad 5

FX 5

115

118

Alto Sax.

Perc.

E. Gtr.

E. Gtr.

E. Bass

Organ

Syn. Voice

Tape Smp. Str

Pad 1

Pad 5

FX 5

121

123

Alto Sax.

Ten. Sax.

Perc.

E. Gtr.

E. Bass

Organ

Syn. Voice

Tape Smp. Str

Pad 1

Pad 5

FX 5

3

125

Alto Sax.

Ten. Sax.

Perc.

E. Gtr.

E. Gtr.

E. Bass

Organ

Syn. Voice

Tape Smp. Str

Pad 1

Pad 5

FX 5

127

Alto Sax.

Ten. Sax.

Perc.

E. Gtr.

E. Gtr.

E. Bass

Organ

Syn. Voice

Tape Smp. Str

Pad 1

Pad 5

FX 5

129

Alto Sax.

Ten. Sax.

Perc.

E. Gtr.

E. Gtr.

E. Bass

Organ

Syn. Voice

Tape Smp. Str

Pad 1

Pad 5

FX 5

3

3

3

131

Alto Sax.

Ten. Sax.

Perc.

E. Gtr.

E. Gtr.

E. Bass

Organ

Syn. Voice

Tape Smp. Str

Pad 1

Pad 5

FX 5

133

Alto Sax.

Perc.

E. Gtr.

E. Gtr.

E. Bass

Organ

Syn. Voice

Tape Smp. Str

Pad 1

Pad 5

FX 5

Celine Dion - I Don't Know

Alto Saxophone

♩ = 89,999954

4

9

14

19

24

28

34

40

43

8

Alto Saxophone

54

59

64

68

74

80

85

97

102

109

115

122

129

132

Tenor Saxophone

Celine Dion - I Don't Know

♩ = 89,999954

44

3

49

3

54

31

3

3

89

3

94

26

3

124

3

3

130

3

Celine Dion - I Don't Know

Percussion

♩ = 89,999954

13

18

23

28

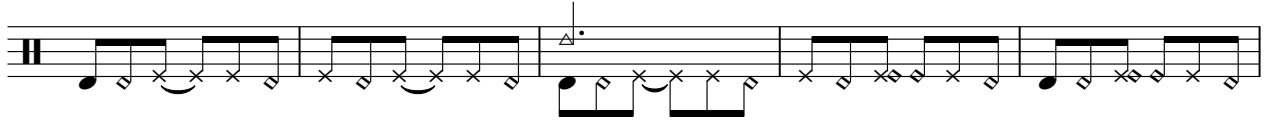

33

38

43

48

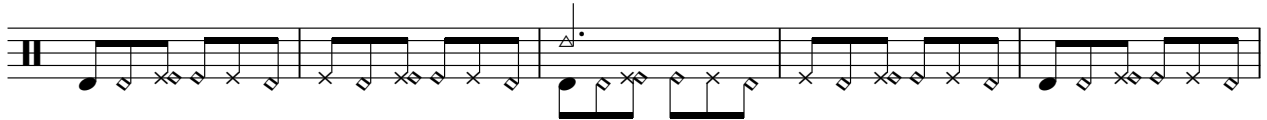

53

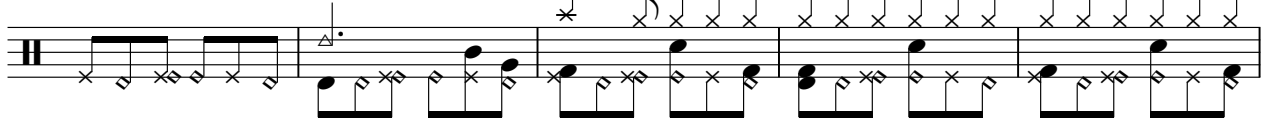

58

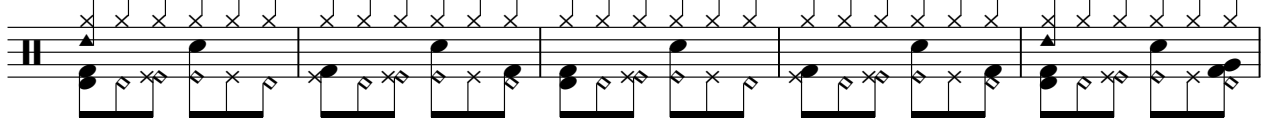

V.S.

Percussion

113

118

123

128

132

♩ = 89,999954

53

58

66

74

81

9

95

102

109

116

123

2

Electric Guitar

129

5-string Electric Bass

Celine Dion - I Don't Know

♩ = 89,999954

53

59

66

73

79

86

93

100

107

113

V.S.

2

5-string Electric Bass

120

127

131

Rock Organ

Celine Dion - I Don't Know

♩ = 89,999954

10

18

26

35

45

56

66

V.S.

Rock Organ

75

85

95

104

114

123

129

Synth Voice

Celine Dion - I Don't Know

♩ = 89,999954

45

53

32

91

100

110

120

127

131

Celine Dion - I Don't Know
Tape Sampler Keyboard [Strings]

♩ = 89,999954

53

61

71

81

8

96

105

115

122

V.S.

2

Tape Sampler Keyboard [Strings]

128

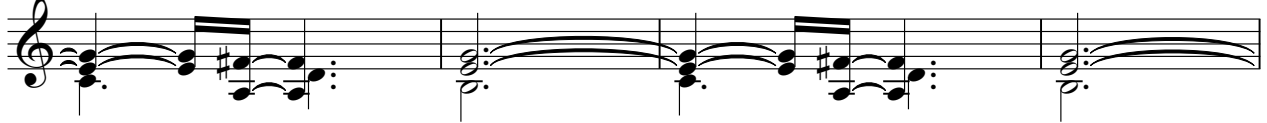

132

Pad 1 (New Age)

Celine Dion - I Don't Know

♩ = 89,999954

10

17

24

32

40

45

50

55

60

V.S.

2

Pad 1 (New Age)

Pad 1 (New Age)

3

115

3

120

125

130

133

♩ = 89,999954

5

12

21

30

40

50

60

70

80

V.S.

Pad 5 (Bowed)

90

100

110

119

128

♩ = 89,999954

6

13

21

30

38

44

89

♩ = 89,999954

77

82

86

25

115

119

123

127

131

2

Applause

Celine Dion - I Don't Know

♩ = 89,999954

37

95