

Celine Dion - Immortality

0.0"
0.0:00
http://www.musicnoteslib.com/musicnotes/110004.html
Recorded by Celine Dion Music by Barry Gibb, Robin Gibb, and Maurice Gibb

♩ = 90,999954

4

Drums

Melody 1

Guitar

T		2		2		2		3		2		2		2
A	0	3	0	3	0	0	0	0	3	0	0	0	3	0
B	2	0	0	2	0	0	2	2	2	3	2	0	2	2

Bass

Bass

Piano

Strings

Strings

Melody 2

Melody 3

7

Drums

Melody 1

Guitar

Bass

Bass

Piano

Strings

Strings

Melody 2

Melody 3

9

Drums

Melody 1

Guitar

Bass

Bass

Piano

Strings

Strings

Melody 2

Melody 3

11

13

Drums

Melody 1

Guitar

T	0	0	2	2	0	0	3	0	2	0	3
A	0	0	0	0	0	0	0	0	0	0	0
B	3	3	2	2	0	3	3	3	2	2	3

Bass

Bass

Piano

Strings

Strings

Melody 2

Melody 3

16

The musical score consists of the following parts:

- Piano:** A grand piano part with treble and bass clefs, featuring chords and single notes.

19

Drums

Melody 1

Guitar

T	0	0	2	2	2	3	3	3	2	2	2	3	0
A	0	0	0	0	0	0	2	2	0	0	0	0	0
B	3	3	0	2	0	0	3	3	2	2	2	3	3

Bass

Bass

Piano

Strings

Strings

Melody 2

Melody 3

22

- Guitar:** A guitar tablature consisting of six lines (T, A, B, G, D, A). It includes fret numbers and some triplets.

24

Drums

Melody 1

Guitar

T	0	0	0	0	0	0	0	0	0	0	0
A	3	3	0 3	3	3	3	0	3	3	3	3
B	5	5	5	5	5	5	5	5	5	5	5

Bass

Bass

Piano

Strings

Strings

Melody 2

Melody 3

26

Drums

Melody 1

Guitar

T	2	2	2		2			2	2	2	2	
A	0	0	0	0	0	0	0	0	0	0	0	0
B	2			2			2	2	2	2	2	2

Bass

Bass

Piano

Strings

Strings

Melody 2

Melody 3

28

Drums

Melody 1

Guitar

T	3	3	3				3		0	0		0	0	
A	2	2	2				2					0	0	
B	2	2	2	2	2	2	2	3	4	4	4	0	4	0

Bass

Bass

Piano

Strings

Strings

Melody 2

Melody 3

30

Drums

Melody 1

Guitar

Bass

Bass

Piano

Strings

Strings

Melody 2

Melody 3

32

Drums

Melody 1

Guitar

T	0	2	2	0	0	2	0	0
A	3	0	0	0	0	3	0	0
B	5	5	2	2	5	2	2	3

Bass

Bass

Piano

Strings

Strings

Melody 2

35

- Piano:** A grand piano part with both treble and bass clefs, featuring chords and melodic fragments.

38

Drums

Melody 1

Guitar

Bass

Bass

Piano

Strings

Strings

Melody 2

Melody 3

40

Drums

Melody 1

Guitar

Bass

Bass

Piano

Strings

Strings

Melody 2

Melody 3

42

Drums

Melody 1

Guitar

Bass

Bass

Piano

Strings

Strings

Melody 2

Melody 3

44

Drums

Melody 1

Guitar

T	0	0	0	0	0	0	0	0	0	0	0
A	3	3	3	3	3	3	3	3	3	3	3
B	5	3	3	5	3	3	5	3	3	3	5

Bass

Bass

Piano

Strings

Strings

Melody 2

Melody 3

46

Drums

Melody 1

Guitar

T	0	3	0	3	0	0	0	0	3	0	3
A		2	5						2		2
B	3		3				3			3	3

Bass

Bass

Piano

Strings

Strings

Melody 2

Melody 3

48

Drums

Melody 1

Guitar

Bass

Bass

Piano

Strings

Strings

Melody 2

Melody 3

50

Drums

Melody 1

Guitar

T	3	3	3	3	3	0	0	0
A	2	2	2	2	2	0	0	0
B	3	3	3	3	3	4	4	0
			2			4	4	0
					4			4
					5			4
						5		4

Bass

Bass

Piano

Strings

Strings

Melody 2

Melody 3

52

Drums

Melody 1

Guitar

Bass

Bass

Piano

Strings

Strings

Melody 2

Melody 3

55

Drums

Melody 1

Guitar

T	0	2	3	3	2	2	0	0
A	2	0	2	2	3	0	0	0
B	2	2	2	3	2	2	0	3

Bass

Bass

Piano

Strings

Strings

Melody 2

Melody 3

57

59

Drums

Melody 1

T	0	0	2	3	3	3	2	0	3	0
A	0	0	0	0	0	0	0	0	0	0
B	3	3	2	2	2	2	2	2	2	3

Guitar

Bass

Bass

Piano

Strings

Strings

Melody 2

Melody 3

62

Drums

Melody 1

Guitar

Bass

Bass

Piano

Strings

Strings

Melody 2

Melody 3

65

Drums

Melody 1

Guitar

Bass

Bass

Piano

Strings

Strings

Melody 2

Melody 3

68

Drums

Melody 1

Guitar

Bass

Bass

Piano

Strings

Strings

Melody 2

70

Drums

Melody 1

Guitar

Bass

Bass

Piano

Strings

Strings

Melody 2

Melody 3

72

Drums

Melody 1

Guitar

T	0	0	0	0	0	0	0	0	0
A	3	3	3	0	3	3	3	3	3
B	5				5			5	3

Bass

Bass

Piano

Strings

Strings

Melody 2

Melody 3

74

Drums

Melody 1

Guitar

Bass

Bass

Piano

Strings

Strings

Melody 2

Melody 3

77

Drums

Melody 1

Guitar

Bass

Bass

Piano

Strings

Strings

Melody 2

Melody 3

TAB: T 0 0 0 0 0 0 0 0 0; A 4 4 4 0 4 0 3 3 0 3 3 3 3; B 5 5 5 5 5 5 5 5 5 5 5 5 5

79

81

Drums

Melody 1

Guitar

T		2		2		2		2		2		2
A	0	3	3	3	0	0	0	3	3	3	3	3
B	2	0	0	2	0	0	2	2	2	2	2	2

Bass

Bass

Piano

Strings

Melody 2

83

- Melody 2:** A melodic line that is identical to the Strings part.

85

Celine Dion - Immortality

Drums

♩ = 90,999954

V.S.

Drums

41

45

49

53

57

61

65

69

73

77

Drums

81

84

Celine Dion - Immortality

Melody 1

♩ = 90,999954

V.S.

Melody 1

52

57

61

66

71

76

80

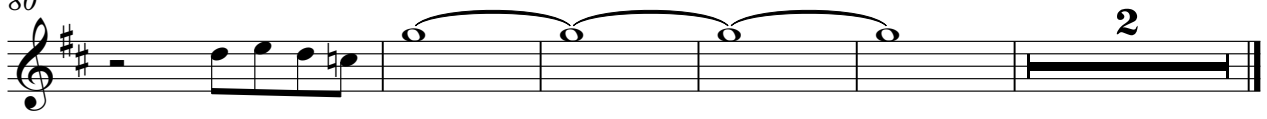

2
36

Guitar

T	2	0	0	2	2	2	0	0	0	0	0	0	0	0	0	0	3
A	0	3	0	0	2	2	0	0	0	0	0	0	0	0	0	0	0
B	2	2	3	3	2	2	2	2	3	3	0	3	3	0	3	3	5

40

T	0	3	3	3	0	2	2	2	2	2	2	2	3	0	0	0	0
A	0	0	0	0	0	0	0	0	0	0	0	0	0	0	0	0	0
B	2	2	2	2	2	2	2	2	2	2	2	2	2	2	2	2	2

43

T	0	0	0	0	0	0	0	0	0	0	0	0	0	0	0	0	0
A	0	0	0	0	0	0	0	0	0	0	0	0	0	0	0	0	0
B	3	3	3	3	3	3	3	3	3	3	3	3	3	3	3	3	3

46

T	0	3	0	3	0	0	0	0	3	0	3	3	3	3	2	0	0
A	0	2	5	3	0	0	0	0	2	0	2	2	2	2	0	0	0
B	3	2	3	2	3	2	2	2	3	2	3	3	3	3	2	0	2

49

T	2	2	2	2	0	0	3	3	3	3	3	3	3	0	0	0	0
A	0	0	0	0	0	0	2	2	2	2	2	2	2	4	4	4	4
B	2	2	2	2	2	2	3	3	3	3	3	3	3	5	5	5	5

52

T	0	0	0	0	0	0	0	2	3	2	2	0	3	3	0	0	0
A	3	3	3	3	3	3	3	0	0	0	0	0	0	0	3	3	3
B	5	5	5	5	5	5	5	2	2	2	2	2	2	2	3	3	3

55

T	2	3	3	2	2	2	0	0	3	3	3	3	3	3	2	2	2
A	0	0	0	2	2	2	0	0	2	2	2	2	2	2	2	2	2
B	2	2	2	3	3	3	2	2	3	3	3	3	3	3	3	3	3

58

T	0	0	0	0	0	0	2	3	3	3	3	2	2	0	3	3	0
A	0	3	3	0	3	3	0	0	0	0	0	0	0	0	0	0	0
B	0	3	3	0	3	3	5	2	2	2	2	2	2	2	3	3	3

62

T	2	2	0	3	0	0	0	0	0	0	0	0	0	2	2	0	0
A	0	3	0	3	3	3	2	2	2	2	2	2	2	0	0	0	0
B	2	2	5	5	5	5	3	3	3	3	3	3	3	5	5	5	5

66

T	0	0	2	2	0	0	2	2	0	0	2	2	0	0	0	0	0
A	0	0	0	0	0	0	0	0	0	0	0	0	0	0	0	0	0
B	3	0	3	3	2	2	3	3	3	2	2	2	2	3	0	3	3

70

T	2	2	0	0	0	2	0	0	0	0	0	0	0	0
A	0	0	0	0	0	0	0	0	0	0	0	0	0	0
B	2	2	2	3	5	2	2	2	3	3	3	0	3	3

73

T	0	0	0	0	3	3	3	3	2	2	2	2	2	2
A	3	3	0	3	3	3	0	0	0	0	0	0	0	0
B	0	3	3	0	3	3	3	5	2	2	2	2	2	2

76

T	0	0	0	0	0	0	0	0	0	0	0	0	0	0
A	2	3	2	4	4	4	0	4	0	3	3	0	3	3
B	3	3	2	5	4	4	0	4	0	5	5	0	3	3

79

T	0	0	0	0	0	0	0	0	0	0	2	3	2	0
A	0	0	0	0	0	0	0	0	0	0	0	0	0	0
B	0	3	3	3	3	3	3	3	3	3	0	0	0	0

82

T	2	2	2	2	2	2	2	2	2	2	2	2	2	3
A	0	0	0	0	0	0	0	0	0	0	0	0	0	0
B	2	2	2	2	2	2	2	2	2	2	2	2	2	2

84

T	2	2	0	0	3	2	2	2	2	2	2	2	2	2
A	0	0	0	0	0	0	0	0	0	0	0	0	0	0
B	2	2	2	2	0	3	3	2	2	2	2	2	2	2

Celine Dion - Immortality

Bass

♩ = 90,999954

9

17

25

32

38

43

49

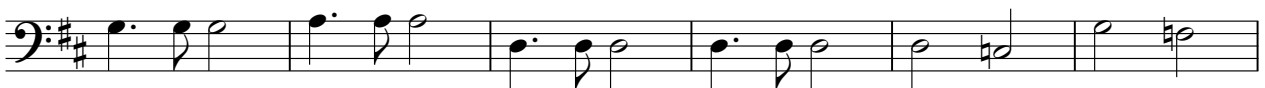

55

62

V.S.

Celine Dion - Immortality

Bass

♩ = 90,999954

9

16

22

29

35

41

48

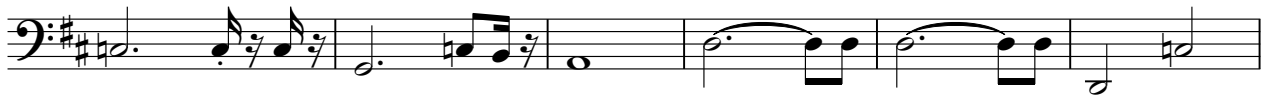

54

61

V.S.

Celine Dion - Immortality

Piano

♩ = 90,999954

7

12

18

24

30

V.S.

63

68

73

77

81

Celine Dion - Immortality

Strings

♩ = 90,999954

5

9

13

17

21

25

30

34

38

V.S.

43

47

52

57

61

65

69

73

78

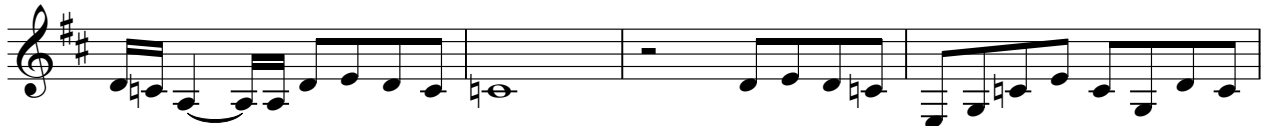

82

43

47

52

57

61

65

69

73

78

82

43

47

52

57

61

65

69

73

78

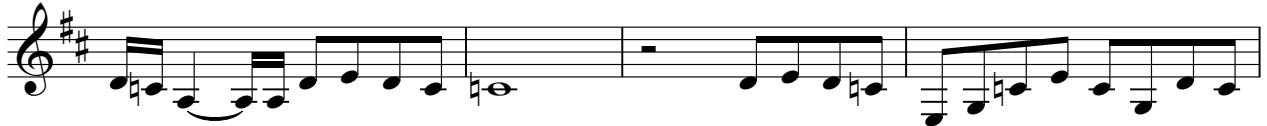

82

Celine Dion - Immortality

Melody 3

♩ = 90,999954

4

10

16

21

26

32

3

41

46

51

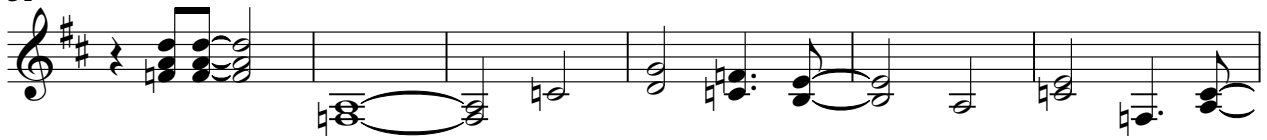

57

62

68

76

