

Celine Dion - POWER OF LOVE 2

♩ = 71,000038

3

4

Shaker

Maracas

Synth Brass

Melody

Strings

5

Shaker

Maracas

Synth Brass

Melody

Strings

6

Shaker

Maracas

Synth Brass

Synth Strings

Melody

Strings

7

Shaker

Maracas

Synth Brass

Synth Strings

Melody

Strings

8

Shaker

Maracas

Synth Brass

Synth Strings

Melody

Strings

9

Shaker

Maracas

Synth Brass

Synth Strings

Melody

Strings

10

Shaker

Maracas

Synth Brass

Synth Strings

Melody

Strings

11

Shaker

Maracas

Synth Brass

Synth Strings

Melody

Strings

12

Shaker

Maracas

Synth Brass

Synth Strings

Melody

Strings

13

Shaker

Maracas

Synth Brass

Synth Strings

Melody

Strings

15

Shaker

Maracas

Synth Brass

Synth Strings

Melody

Strings

16

Shaker

Maracas

Synth Brass

Synth Strings

Melody

Strings

17

Shaker

Maracas

Synth Brass

Synth Strings

Melody

Strings

18

Bass Drum

Shaker

Maracas

Clean Guitar

T
A
B

BASS

Synth Brass

Melody

Strings

19

Bass Drum

Open Hi Hat

Shaker

Maracas

Clean Guitar

T 1 3 3 2 4 4
A
B

BASS

Synth Brass

Melody

Strings

21

Bass Drum

Open Hi Hat

Shaker

Maracas

Clean Guitar

T	2	4	4	3	1	1	2	2
A								
B								

BASS

Synth Brass

Melody

Strings

23

Bass Drum

Open Hi Hat

Shaker

Maracas

Clean Guitar

T
A
B

BASS

Synth Brass

Melody

Strings

25

27

Bass Drum

Open Hi Hat

Side Stick

Shaker

Maracas

Clean Guitar

BASS

Synth Brass

New Age

Melody

Strings

28

Bass Drum

Side Stick

Shaker

Maracas

Clean Guitar

BASS

Synth Brass

New Age

Melody

Strings

29

Bass Drum

Open Hi Hat

Side Stick

Shaker

Maracas

Clean Guitar

T
A
B

BASS

Synth Brass

New Age

Melody

Strings

30

31

Bass Drum

Open Hi Hat

Side Stick

Shaker

Maracas

Clean Guitar

BASS

Synth Brass

New Age

Melody

Strings

32

Bass Drum

Side Stick

Shaker

Maracas

Clean Guitar

BASS

Synth Brass

New Age

Melody

Strings

33

Bass Drum

Open Hi Hat

Side Stick

Shaker

Maracas

Clean Guitar

BASS

Synth Brass

New Age

Melody

Strings

34

35

Bass Drum

Open Hi Hat

Side Stick

Shaker

Maracas

Clean Guitar

BASS

Synth Brass

New Age

Melody

Strings

36

Bass Drum: Four measures of music. Measure 36: quarter note G4, quarter note A4, quarter note B4, quarter note C5. Measure 37: quarter note G4, quarter note A4, quarter note B4, quarter note C5. Measure 38: quarter note G4, quarter note A4, quarter note B4, quarter note C5. Measure 39: quarter note G4, quarter note A4, quarter note B4, quarter note C5.

Side Stick: Measure 36: quarter rest, quarter note G4. Measure 37: quarter rest, quarter note A4. Measure 38: quarter rest, quarter note B4. Measure 39: quarter rest, quarter note C5.

Shaker: Four measures of music. Measure 36: quarter note G4, quarter note A4, quarter note B4, quarter note C5. Measure 37: quarter note G4, quarter note A4, quarter note B4, quarter note C5. Measure 38: quarter note G4, quarter note A4, quarter note B4, quarter note C5. Measure 39: quarter note G4, quarter note A4, quarter note B4, quarter note C5.

Maracas: Measure 36: quarter rest, quarter note G4. Measure 37: quarter note A4, quarter note B4, quarter note C5. Measure 38: quarter note G4, quarter note A4, quarter note B4, quarter note C5. Measure 39: quarter note G4, quarter note A4, quarter note B4, quarter note C5.

Clean Guitar: Four measures of music. Measure 36: quarter rest, quarter note G4. Measure 37: quarter note A4, quarter note B4, quarter note C5. Measure 38: quarter note G4, quarter note A4, quarter note B4, quarter note C5. Measure 39: quarter note G4, quarter note A4, quarter note B4, quarter note C5.

BASS: Four measures of music. Measure 36: quarter note G2, quarter note A2, quarter note B2, quarter note C3. Measure 37: quarter note G2, quarter note A2, quarter note B2, quarter note C3. Measure 38: quarter note G2, quarter note A2, quarter note B2, quarter note C3. Measure 39: quarter note G2, quarter note A2, quarter note B2, quarter note C3.

Synth Brass: Four measures of music. Measure 36: quarter note G4, quarter note A4, quarter note B4, quarter note C5. Measure 37: quarter note G4, quarter note A4, quarter note B4, quarter note C5. Measure 38: quarter note G4, quarter note A4, quarter note B4, quarter note C5. Measure 39: quarter note G4, quarter note A4, quarter note B4, quarter note C5.

New Age: Four measures of music. Measure 36: quarter rest, quarter note G4. Measure 37: quarter note A4, quarter note B4, quarter note C5. Measure 38: quarter note G4, quarter note A4, quarter note B4, quarter note C5. Measure 39: quarter note G4, quarter note A4, quarter note B4, quarter note C5.

Melody: Four measures of music. Measure 36: quarter note G4, quarter note A4, quarter note B4, quarter note C5. Measure 37: quarter note G4, quarter note A4, quarter note B4, quarter note C5. Measure 38: quarter note G4, quarter note A4, quarter note B4, quarter note C5. Measure 39: quarter note G4, quarter note A4, quarter note B4, quarter note C5.

Strings: Four measures of music. Measure 36: quarter note G2, quarter note A2, quarter note B2, quarter note C3. Measure 37: quarter note G2, quarter note A2, quarter note B2, quarter note C3. Measure 38: quarter note G2, quarter note A2, quarter note B2, quarter note C3. Measure 39: quarter note G2, quarter note A2, quarter note B2, quarter note C3.

37

Bass Drum

Open Hi Hat

Side Stick

Shaker

Maracas

Clean Guitar

BASS

Synth Brass

New Age

Melody

Strings

39

Bass Drum

Open Hi Hat

Side Stick

Shaker

Maracas

BASS

Synth Brass

Melody

Strings

40

Bass Drum

Side Stick

Shaker

Maracas

BASS

Synth Brass

Melody

Strings

41

Bass Drum

Open Hi Hat

Toms

Side Stick

Shaker

Maracas

BASS

Synth Brass

Melody

Strings

42

Snare Drum

Bass Drum

Crash Cymbal

Shaker

Maracas

Clean Guitar

T
A
B

BASS

Synth Brass

New Age

Melody

Strings

43

45

47

49

The musical score consists of the following parts:

- Clean Guitar:** Features a guitar tab with fret numbers 4, 1, 1, 1.
- Strings:** Features a chordal accompaniment.

50

Snare Drum

Bass Drum

Crash Cymbal

Shaker

Maracas

Clean Guitar

BASS

Synth Brass

New Age

Melody

Strings

51

Snare Drum

Bass Drum

Open Hi Hat

Toms

Shaker

Maracas

Clean Guitar

BASS

Synth Brass

New Age

Melody

Strings

52

The musical score consists of the following parts:

- Strings:** Plays a sustained chord with a tremolo effect.

54

The musical score is divided into two systems. The first system includes:

The second system includes:

56

Snare Drum

Bass Drum

Open Hi Hat

Crash Cymbal

Shaker

Maracas

Distortion Guitar

BASS

Melody

Strings

58

Snare Drum

Bass Drum

Open Hi Hat

Shaker

Maracas

Clean Guitar

Distortion Guitar

BASS

Melody

Strings

T A B
 4 4 1 4 4 1 4 4 4 4 6 4 4 6

T A B
 3

1 1 3 1 3 1 3 1
 5 6 4 4 6

60

Snare Drum

Bass Drum

Open Hi Hat

Shaker

Maracas

Clean Guitar

BASS

Melody

Strings

62

Snare Drum

Bass Drum

Open Hi Hat

Shaker

Maracas

Clean Guitar

BASS

Melody

Strings

T	1
A	
B	4 4 1 4 4 3 3 3 3 6 6 4 4 4 4 6 4 4 6 6 4

64

Snare Drum

Bass Drum

Open Hi Hat

Shaker

Maracas

Clean Guitar

Distortion Guitar

BASS

Melody

Strings

4 4 1 4 4 4 4 1 4 4

6 6 4 4 6 6

6 6 4 4 6 6

3'39.7"
66.1,00
Third Chorus

66

Snare Drum

Bass Drum

Crash Cymbal

Shaker

Maracas

Clean Guitar

Distortion Guitar

Overdriven Guitar

BASS

Synth Brass

New Age

Melody

Strings

68

The musical score is organized into several systems. The first system contains six percussion parts: Snare Drum, Bass Drum, Open Hi Hat, Toms, Shaker, and Maracas. The second system contains two guitar parts: Clean Guitar and Overdriven Guitar, both with guitar tablature. The third system contains three parts: BASS (bass line), Synth Brass, and New Age. The fourth system contains two parts: Melody and Strings. The score is written in a key signature of three flats (B-flat, E-flat, A-flat) and a 4/4 time signature. The percussion parts use a standard drum set notation with stems and heads. The guitar parts use a six-line staff with fret numbers. The bass part uses a bass clef and a four-line staff. The Synth Brass, New Age, Melody, and Strings parts use a treble clef and a five-line staff.

Snare Drum

Bass Drum

Open Hi Hat

Toms

Shaker

Maracas

Clean Guitar

Overdriven Guitar

BASS

Synth Brass

New Age

Melody

Strings

69

Snare Drum

Bass Drum

Open Hi Hat

Toms

Shaker

Maracas

Clean Guitar

Overdriven Guitar

BASS

Synth Brass

New Age

Melody

Strings

71

- Clean Guitar:** Provides a harmonic accompaniment using a 3-1-1-2-2 fingering pattern on the strings.
- Overdriven Guitar:** Provides a harmonic accompaniment using a 1-fingering pattern on the strings.
- New Age:** Plays a melodic line consisting of a few notes.
- Melody:** Plays a melodic line consisting of a few notes.
- Strings:** Plays a sustained harmonic accompaniment.

73

- Clean Guitar:** Provides accompaniment with a 4-finger tap (T) and one-finger pluck (A) pattern.
- Overdriven Guitar:** Provides accompaniment with a 6-finger tap (T) and one-finger pluck (A) pattern.

75

- Crash Cymbal:** A single crash cymbal hit on the first beat.
- Clean Guitar:** Tablature with fret numbers 1, 3, and 3 on the first three strings.
- Overdriven Guitar:** Tablature with fret number 4 on the first string.

76

Snare Drum

Bass Drum

Open Hi Hat

Toms

Shaker

Maracas

Clean Guitar

Overdriven Guitar

BASS

Synth Brass

New Age

Melody

Strings

TAB 1 3 3

TAB 4

77

- Strings:** A sustained chord or texture indicated by a large oval.

79

Snare Drum

Bass Drum

Open Hi Hat

Toms

Splash Cymbal

Shaker

Maracas

Clean Guitar

Overdriven Guitar

BASS

Synth Brass

New Age

Melody

Strings

81

The musical score is divided into two systems. The first system includes percussion parts: Snare Drum, Bass Drum, Open Hi Hat, Toms, Crash Cymbal, Shaker, and Maracas. The second system includes melodic parts: Overdriven Guitar, BASS, Synth Brass, Melody, and Strings. The score is in 4/4 time and features a variety of rhythmic patterns and melodic lines.

Snare Drum: Two measures of quarter notes with accents.

Bass Drum: Two measures of eighth notes with accents.

Open Hi Hat: First measure is silent; second measure has a quarter note with an accent.

Toms: First measure is silent; second measure has a quarter note followed by eighth notes.

Crash Cymbal: First measure has a cymbal crash; second measure is silent.

Shaker: Two measures of quarter notes.

Maracas: Two measures of quarter notes with accents.

Overdriven Guitar: Two measures of sustained notes, indicated by 'T', 'A', 'B' and a question mark.

BASS: Two measures of eighth notes with accents.

Synth Brass: Two measures of eighth notes with a triplet in the second measure.

Melody: Two measures of a long note followed by eighth notes.

Strings: Two measures of sustained chords.

83

85

Snare Drum

Bass Drum

Open Hi Hat

Toms

Shaker

Maracas

Overdriven Guitar

BASS

Synth Brass

Melody

Strings

4'54.0"
88.1,00
end

87

The score consists of the following parts:

- Overdriven Guitar:** Features a guitar tab with fret numbers 1, 6, and 4.

89

- Side Stick:** Shows two distinct rhythmic hits.

90

Bass Drum

Side Stick

Shaker

Maracas

BASS

Synth Brass

Synth Strings

New Age

Melody

Strings

91

92

Bass Drum

Side Stick

Shaker

Maracas

BASS

Synth Brass

Synth Strings

New Age

Melody

Strings

93

94

Bass Drum

Side Stick

Shaker

Maracas

BASS

Synth Brass

Synth Strings

New Age

Melody

Strings

95

Bass Drum

Side Stick

Shaker

Maracas

BASS

Synth Brass

Synth Strings

New Age

Strings

97

Reset Volume
Reset Pan Reset Expression

Reset Pitch Whee
Reset Modulator
Reset Aftertouch

Melody

Snare Drum

Celine Dion - POWER OF LOVE 2

♩ = 71,000038

41

46

52

58

64

69

75

81

86

6

11

Bass Drum

Celine Dion - POWER OF LOVE 2

♩ = 71,000038

17

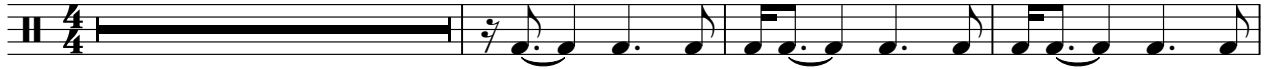

21

26

31

36

41

46

51

56

61

2

2

Bass Drum

67

72

77

82

87

92

95

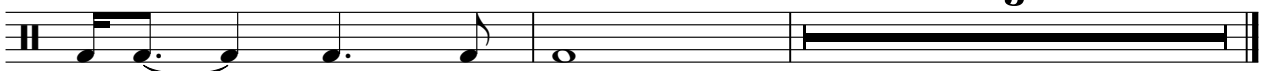

Open Hi Hat

Celine Dion - POWER OF LOVE 2

♩ = 71,000038

18

18

25

25

33

33

41

41

49

49

57

57

64

3

64

74

74

82

82

87

11

87

Celine Dion - POWER OF LOVE 2

Toms

♩ = 71,000038

24 15

42 3

49

54 12

70 3

77

82

87 11

Crash Cymbal

Celine Dion - POWER OF LOVE 2

♩ = 71,000038

41 7 5

56

10 7

76

5 16

Splash Cymbal

Celine Dion - POWER OF LOVE 2

♩ = 71,000038

53 **24**

79

7 **12**

Side Stick

Celine Dion - POWER OF LOVE 2

♩ = 71,000038

25

31

38

47

90

4

Shaker

Celine Dion - POWER OF LOVE 2

♩ = 71,000038

4/4

7

13

19

25

31

37

43

49

55

V.S.

2

Shaker

61

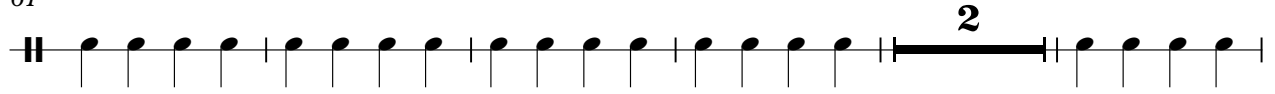

68

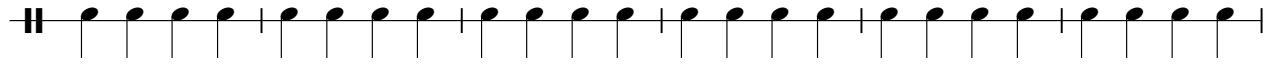

74

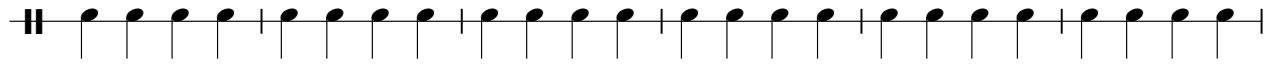

80

86

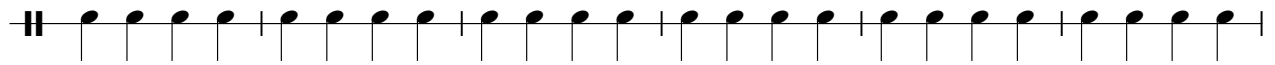

92

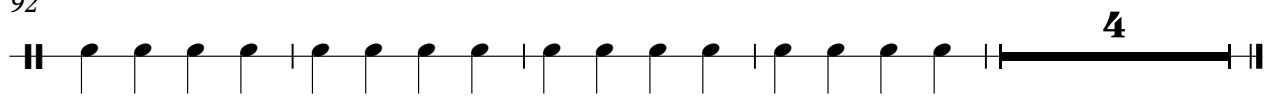

Maracas

Celine Dion - POWER OF LOVE 2

♩ = 71,000038

4/4

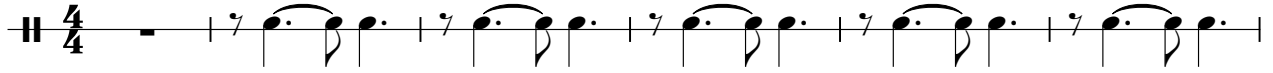

7

13

19

25

31

37

43

49

55

V.S.

61

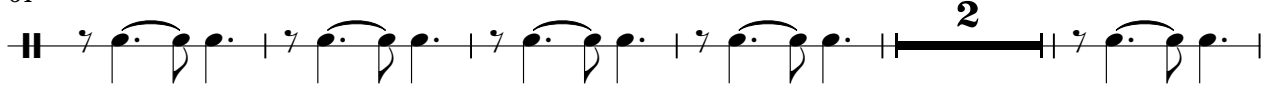

68

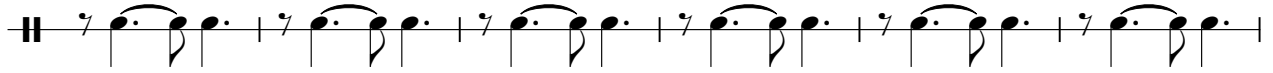

74

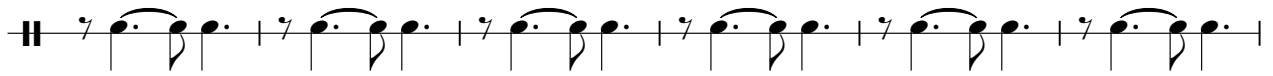

80

86

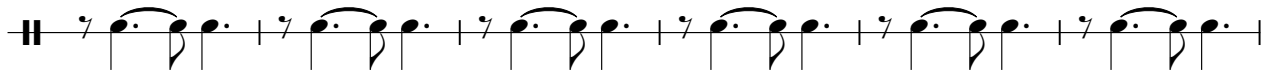

92

Celine Dion - POWER OF LOVE 2

Clean Guitar

♩ = 71,000038

17

E				
B				
G		1 3 3	1 3 3	2 4 4
D				
A				
E				

22

T	3	1 1 2 2	3	1 1 2 2	4	1 1	4	1 1 1	4	3 3	1
A											
B											

27

T	4	4 3 3	1	1	4 3 3	1	4	3 1 1	4
A									
B								3	

34

T	4	4 3 3	1	4	4 3 3	1	1	4	1 3 3
A									
B									

43

T	1 3 3	2 4 4	2 4 4	3	1 1 2 2	3	1 1 2 2
A							
B							

48

T	4	1 1	4	1 1 1	1 3 3	1 3 3	2 4 4
A							
B							

53

T	2 4 4	3	1 1 2 2	3	1 1 2 2	2	4 4 1 4	4	1 4 4
A									
B									

59

T		1 1 3	1	3 1	3	1 3	1 3
A		5		3 1			
B	4	4 4	6	4 4 1 4	4	1 3 3	3 3

62

T	1						
A							
B	4 4 1 4	4	3 3	6	3 3	6	4 4 6

64

T						2
A						
B	4 4 1 4	4	4 4	1 4	4	

2 67

Clean Guitar

T	1 3 3	1 3 3	2 4 4	2 4 4	3 1 1 2 2
A					
B					

72

T	3 1 1 2 2	4 1 1	4 1 1 1	1 3 3	1 3 3
A					
B					

77

19

T	2 4 4	2 4 4	3 1 1 2 2	3 1 1 2 2	
A					
B					

Celine Dion - POWER OF LOVE 2

Distrortion Guitar

♩ = 71,000038

55

E			
B			
G		3 3	1
D			3 1 2 1
A			3 3 1
B			3
E			
A			

59

6

T			
A			
B		6 6	4 4 6 6
		6 6	4 4 6 6

67

10

4 6 8 1 1

21

T			
A			
B			

Celine Dion - POWER OF LOVE 2

Overdriven Guitar

♩ = 71,000038

65

71

80

86

11

Celine Dion - POWER OF LOVE 2

BASS

♩ = 71,000038

17

21

25

29

32

36

40

44

48

52

V.S.

56

60

64

68

72

76

80

84

88

92

BASS

3

94

Celine Dion - POWER OF LOVE 2

Synth Brass

♩ = 71,000038

V.S.

22

24

26

28

30

32

34

36

38

40

42

44

46

48

50

52

54

Synth Brass

67

69

71

73

75

77

79

81

83

85

87

89

91

93

95

Synth Strings

Celine Dion - POWER OF LOVE 2

♩ = 71,000038

5

5

11

6

16

71

6

90

94

3

♩ = 71,000038

25

30

36

44

50

56

71

77

90

94

4

11

9

3

Celine Dion - POWER OF LOVE 2

Melody

♩ = 71,000038

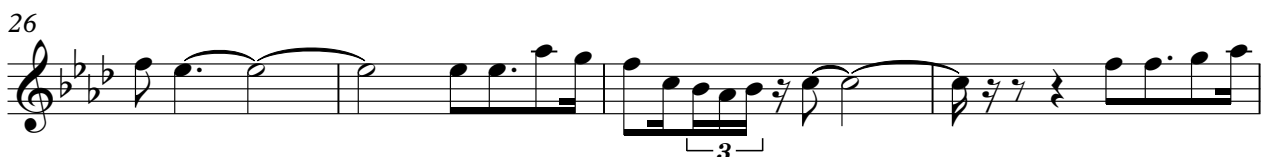
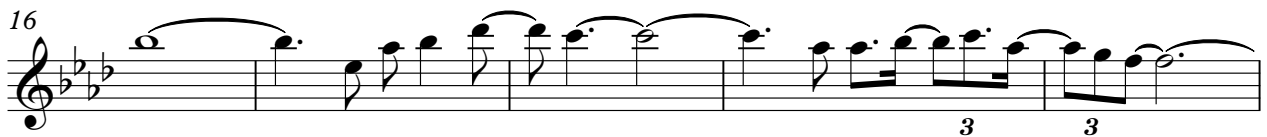
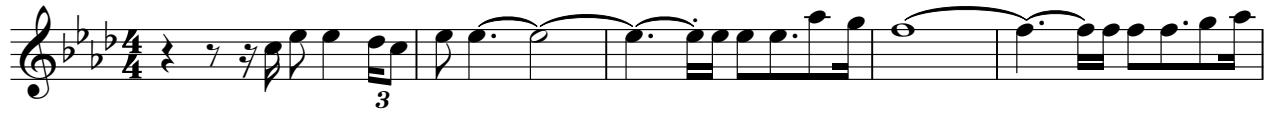

V.S.

2

88

Melody

3

93

2

Reset Volume
Reset Pan Reset Expression

Reset Pitch Wh
Reset Modulasi
Reset Aftertouc

Celine Dion - POWER OF LOVE 2

Strings

♩ = 71,000038

10

19

28

37

46

55

61

2

Strings

67

76

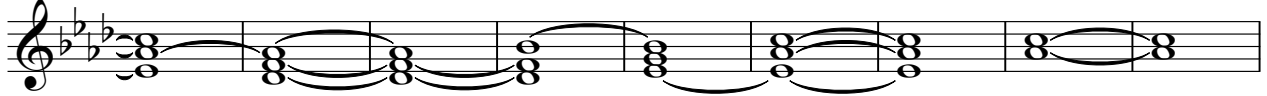

85

91

