

Celine Dion - Power Of Love 3

WinJammer Demo

♩ = 71,000038

WinJammer Demo

WinJammer Demo

WinJammer Demo

WinJammer Demo

WinJammer Demo

WinJammer Demo

WinJammer Demo

3

WinJammer Demo

WinJammer Demo

WinJammer Demo

WinJammer Demo

WinJammer Demo

WinJammer Demo

4

WinJammer Demo

WinJammer Demo

WinJammer Demo

WinJammer Demo

WinJammer Demo

WinJammer Demo

5

WinJammer Demo

WinJammer Demo

WinJammer Demo

WinJammer Demo

WinJammer Demo

WinJammer Demo

6

WinJammer Demo

WinJammer Demo

WinJammer Demo

WinJammer Demo

WinJammer Demo

WinJammer Demo

7

WinJammer Demo

WinJammer Demo

WinJammer Demo

WinJammer Demo

WinJammer Demo

WinJammer Demo

8

WinJammer Demo

WinJammer Demo

WinJammer Demo

WinJammer Demo

WinJammer Demo

WinJammer Demo

9

WinJammer Demo

WinJammer Demo

WinJammer Demo

WinJammer Demo

WinJammer Demo

WinJammer Demo

WinJammer Demo

WinJammer Demo

10

WinJammer Demo

WinJammer Demo

WinJammer Demo

WinJammer Demo

WinJammer Demo

WinJammer Demo

WinJammer Demo

11

WinJammer Demo

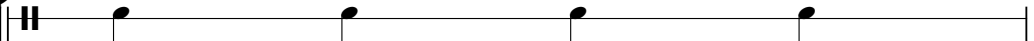

WinJammer Demo

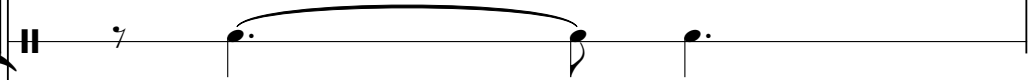

WinJammer Demo

WinJammer Demo

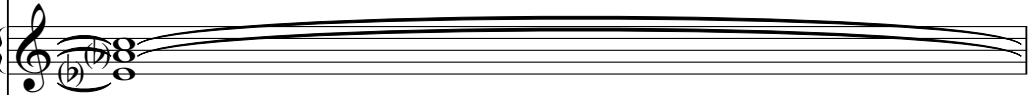

WinJammer Demo

WinJammer Demo

WinJammer Demo

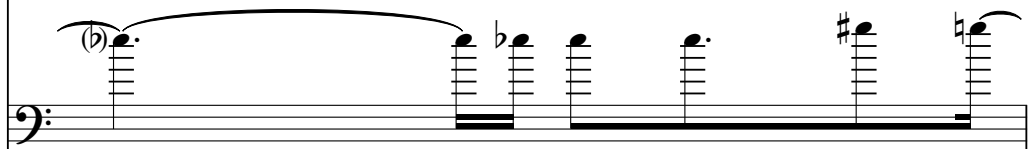

12

WinJammer Demo

WinJammer Demo

WinJammer Demo

WinJammer Demo

WinJammer Demo

WinJammer Demo

WinJammer Demo

13

WinJammer Demo

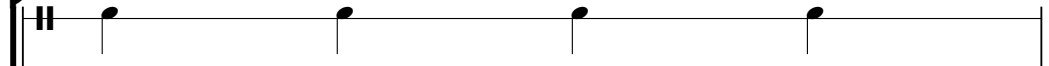

WinJammer Demo

WinJammer Demo

WinJammer Demo

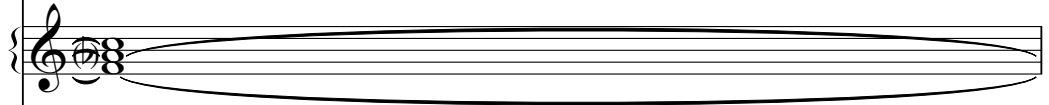

WinJammer Demo

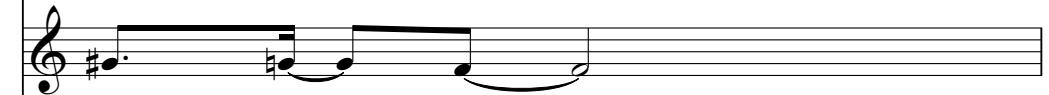

WinJammer Demo

WinJammer Demo

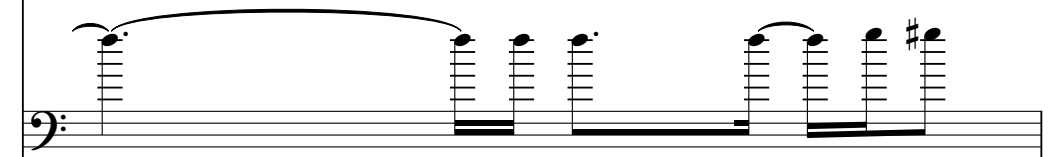

14

WinJammer Demo

WinJammer Demo

WinJammer Demo

WinJammer Demo

WinJammer Demo

WinJammer Demo

WinJammer Demo

15

WinJammer Demo

WinJammer Demo

WinJammer Demo

WinJammer Demo

WinJammer Demo

WinJammer Demo

WinJammer Demo

16

WinJammer Demo

WinJammer Demo

WinJammer Demo

WinJammer Demo

WinJammer Demo

WinJammer Demo

WinJammer Demo

17

WinJammer Demo

WinJammer Demo

WinJammer Demo

WinJammer Demo

WinJammer Demo

WinJammer Demo

WinJammer Demo

WinJammer Demo

WinJammer Demo

WinJammer Demo

WinJammer Demo

A guitar fretboard diagram showing three frets. The first fret is labeled '1', and the second and third frets are labeled '3'. The strings are labeled T, A, and B.

WinJammer Demo

WinJammer Demo

WinJammer Demo

WinJammer Demo

WinJammer Demo

19

WinJammer Demo

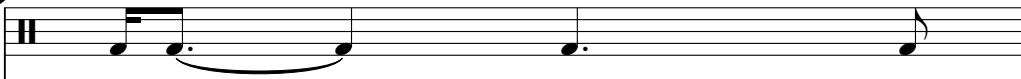

WinJammer Demo

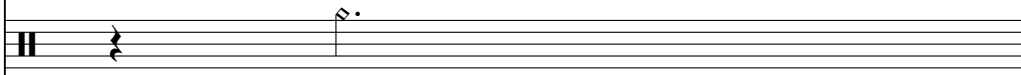

WinJammer Demo

WinJammer Demo

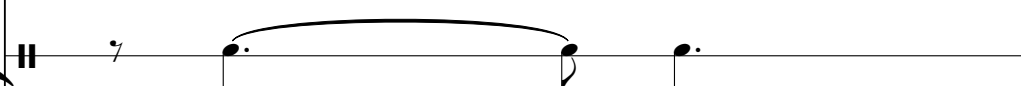

WinJammer Demo

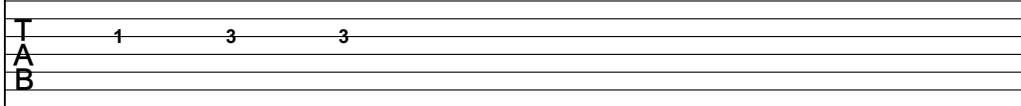

WinJammer Demo

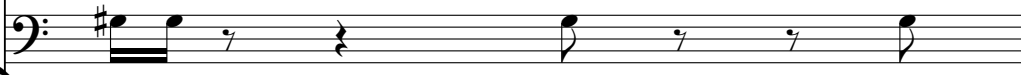

WinJammer Demo

WinJammer Demo

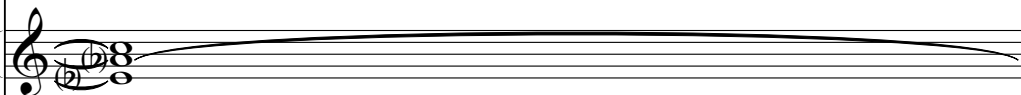

WinJammer Demo

WinJammer Demo

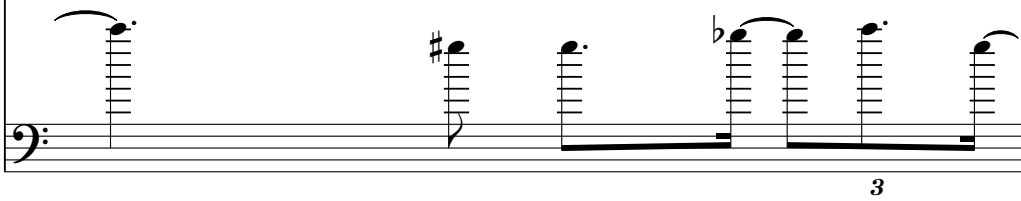

WinJammer Demo

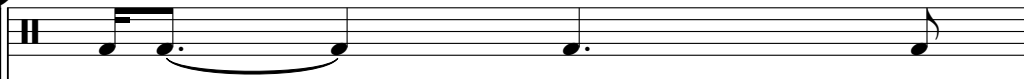

WinJammer Demo

WinJammer Demo

WinJammer Demo

A guitar fretboard diagram showing three strings. The fret numbers 2, 4, and 4 are indicated above the strings.

WinJammer Demo

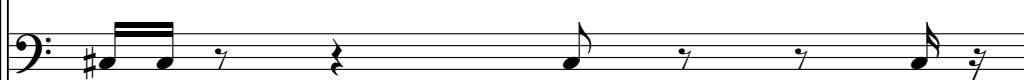

WinJammer Demo

WinJammer Demo

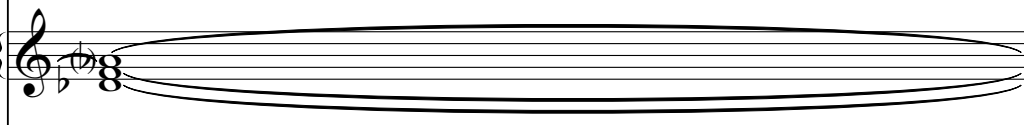

WinJammer Demo

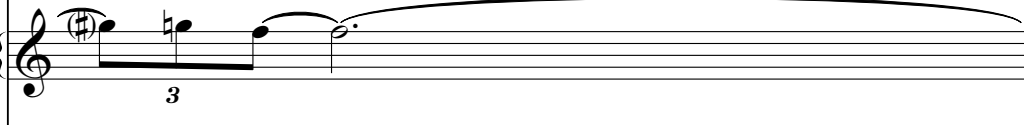

WinJammer Demo

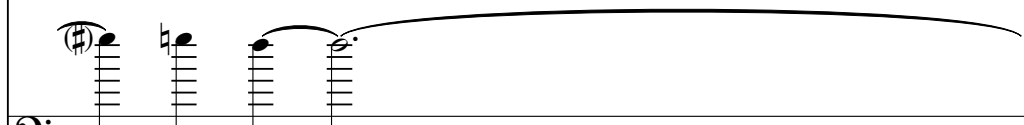

21

WinJammer Demo

WinJammer Demo

WinJammer Demo

WinJammer Demo

WinJammer Demo

A guitar fretboard diagram showing fret numbers 2, 4, and 4 on the strings.

WinJammer Demo

WinJammer Demo

WinJammer Demo

WinJammer Demo

WinJammer Demo

WinJammer Demo

WinJammer Demo

WinJammer Demo

WinJammer Demo

WinJammer Demo

WinJammer Demo

WinJammer Demo

WinJammer Demo

WinJammer Demo

23

WinJammer Demo

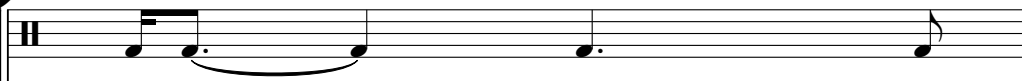

WinJammer Demo

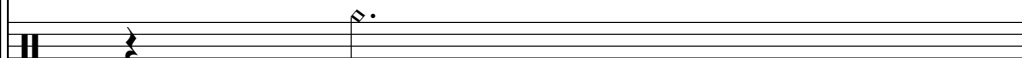

WinJammer Demo

WinJammer Demo

WinJammer Demo

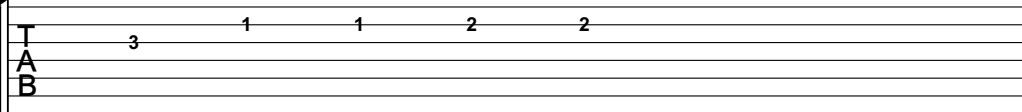

A guitar fretboard diagram showing fingerings for the strings. The strings are labeled T, A, and B. The fret numbers are 3, 1, 1, 2, 2.

WinJammer Demo

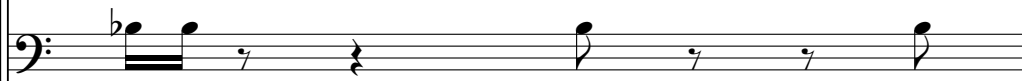

WinJammer Demo

WinJammer Demo

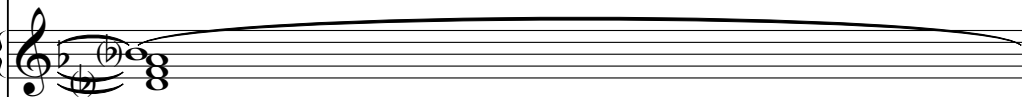

WinJammer Demo

WinJammer Demo

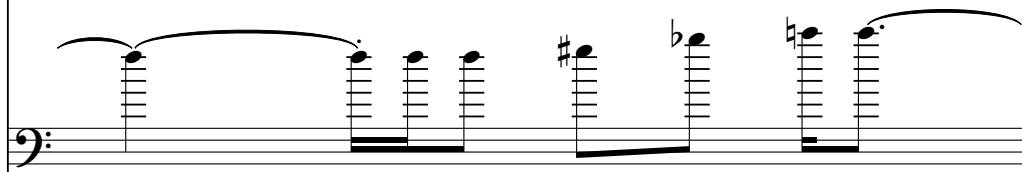

WinJammer Demo

WinJammer Demo

WinJammer Demo

WinJammer Demo

WinJammer Demo

WinJammer Demo

WinJammer Demo

WinJammer Demo

WinJammer Demo

WinJammer Demo

WinJammer Demo

26

WinJammer Demo

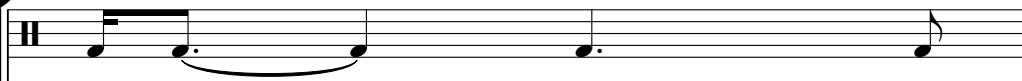

WinJammer Demo

WinJammer Demo

WinJammer Demo

WinJammer Demo

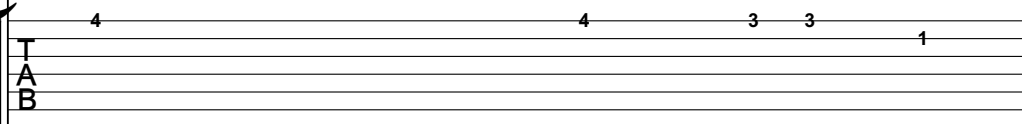

WinJammer Demo

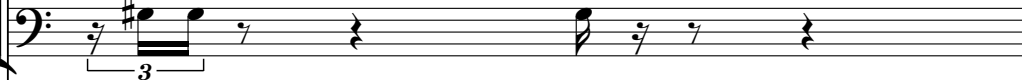

WinJammer Demo

WinJammer Demo

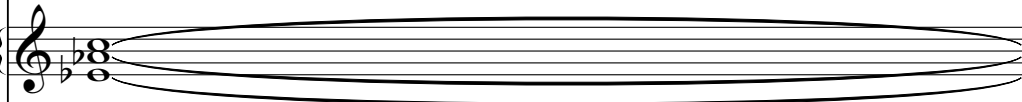

WinJammer Demo

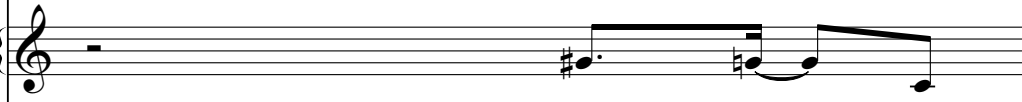

WinJammer Demo

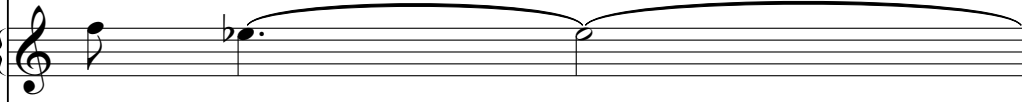

WinJammer Demo

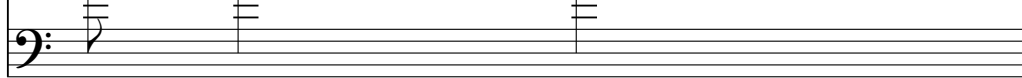

WinJammer Demo

WinJammer Demo

WinJammer Demo

WinJammer Demo

WinJammer Demo

WinJammer Demo

Guitar fretboard diagram showing fret 4. Labels T, A, B are on the left.

WinJammer Demo

Bass line with notes: quarter note, quarter rest, quarter note, quarter rest, quarter note, quarter rest, quarter note.

WinJammer Demo

WinJammer Demo

WinJammer Demo

WinJammer Demo

WinJammer Demo

Bass line with notes: quarter note, quarter note, quarter note, quarter note. Accidentals: flat, natural, sharp, flat.

28

WinJammer Demo

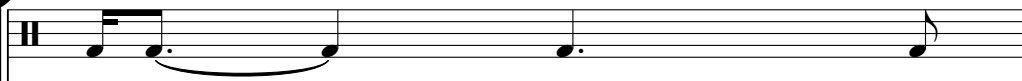

WinJammer Demo

WinJammer Demo

WinJammer Demo

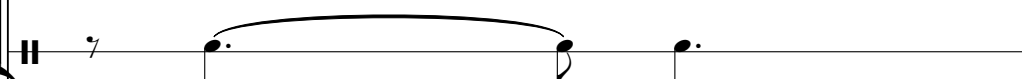

WinJammer Demo

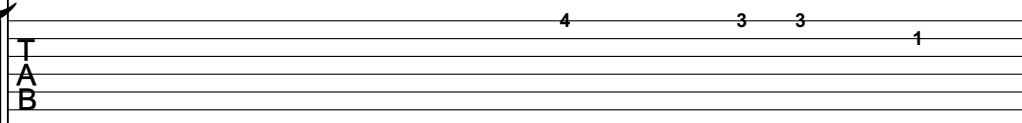

WinJammer Demo

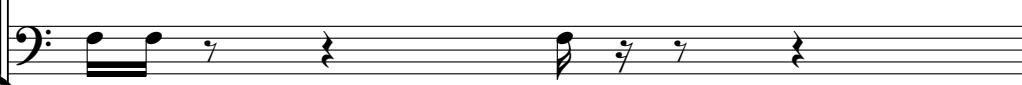

WinJammer Demo

WinJammer Demo

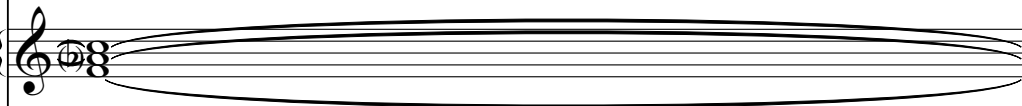

WinJammer Demo

WinJammer Demo

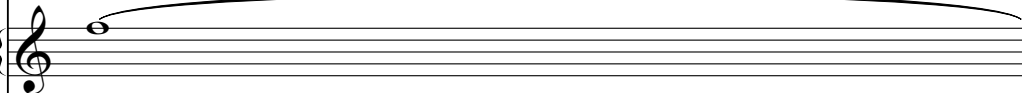

WinJammer Demo

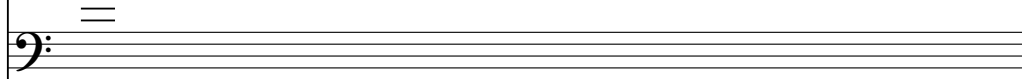

WinJammer Demo

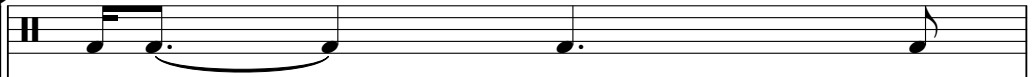

WinJammer Demo

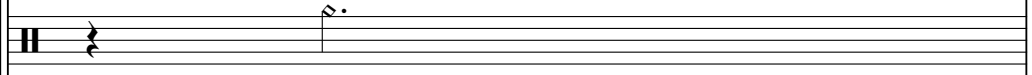

WinJammer Demo

WinJammer Demo

WinJammer Demo

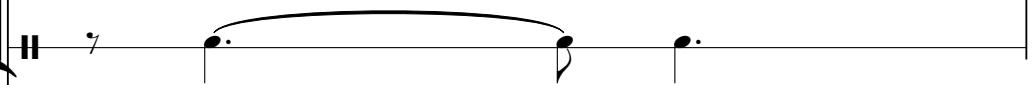

WinJammer Demo

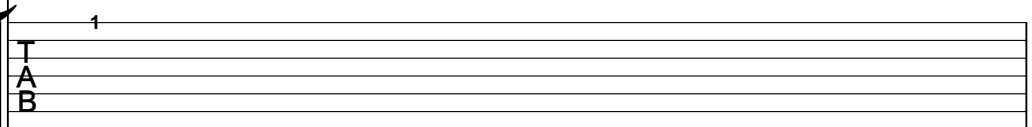

WinJammer Demo

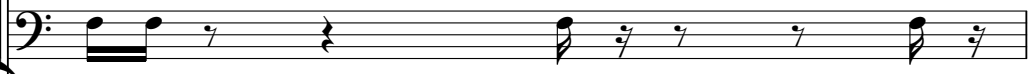

WinJammer Demo

WinJammer Demo

WinJammer Demo

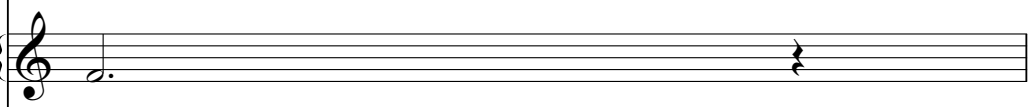

WinJammer Demo

WinJammer Demo

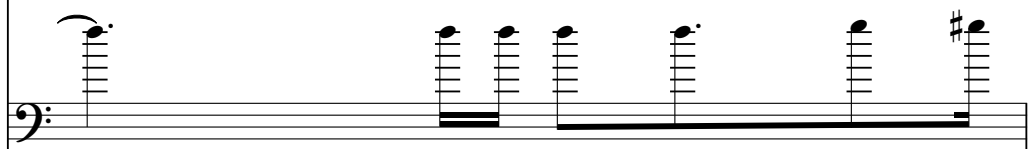

30

WinJammer Demo

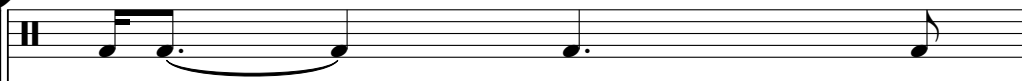

WinJammer Demo

WinJammer Demo

WinJammer Demo

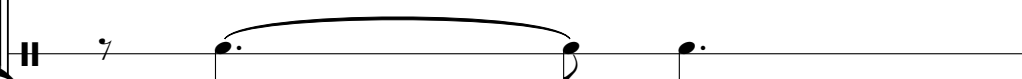

WinJammer Demo

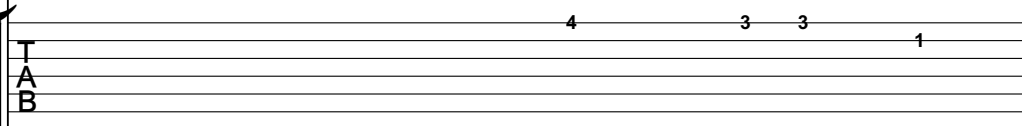

WinJammer Demo

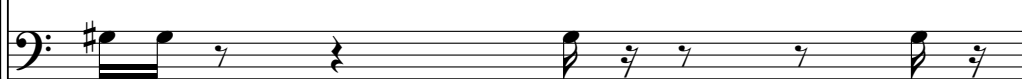

WinJammer Demo

WinJammer Demo

WinJammer Demo

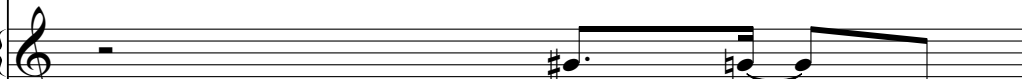

WinJammer Demo

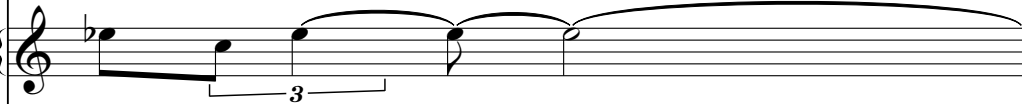

WinJammer Demo

WinJammer Demo

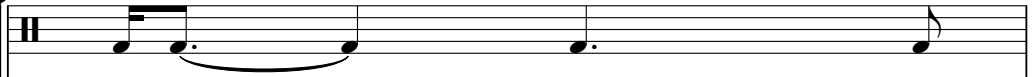

WinJammer Demo

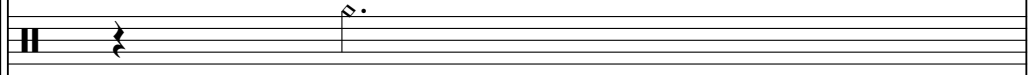

WinJammer Demo

WinJammer Demo

WinJammer Demo

WinJammer Demo

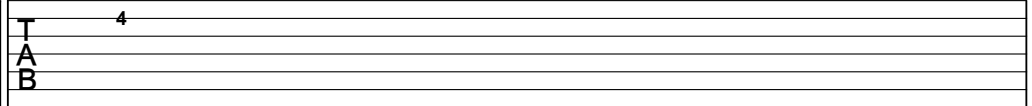

WinJammer Demo

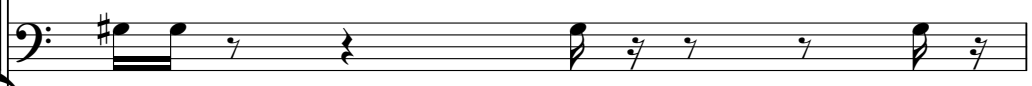

WinJammer Demo

WinJammer Demo

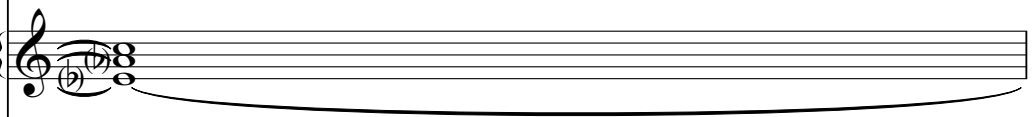

WinJammer Demo

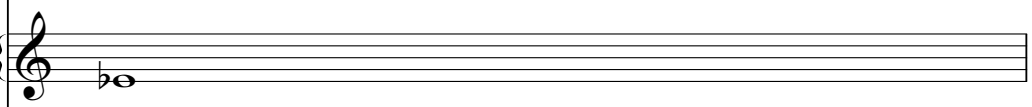

WinJammer Demo

WinJammer Demo

32

WinJammer Demo

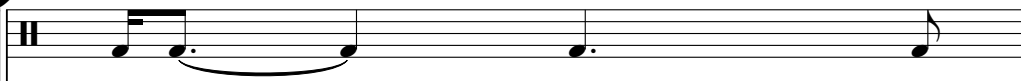

WinJammer Demo

WinJammer Demo

WinJammer Demo

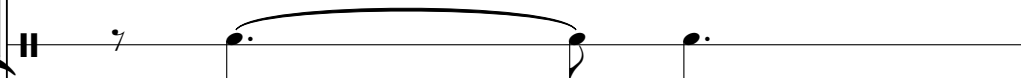

WinJammer Demo

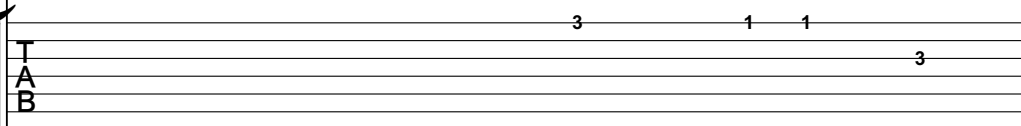

WinJammer Demo

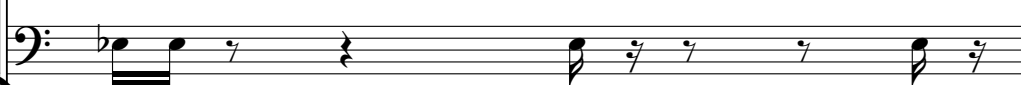

WinJammer Demo

WinJammer Demo

WinJammer Demo

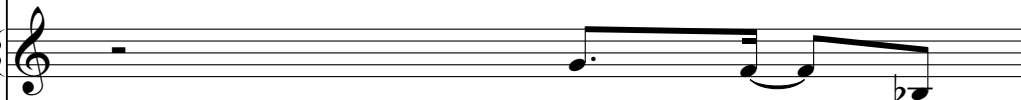

WinJammer Demo

WinJammer Demo

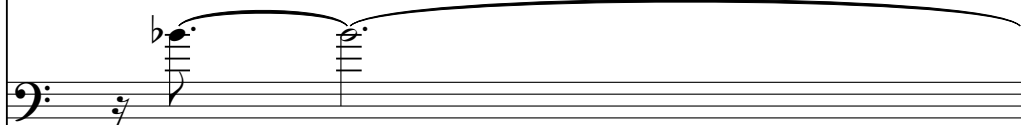

WinJammer Demo

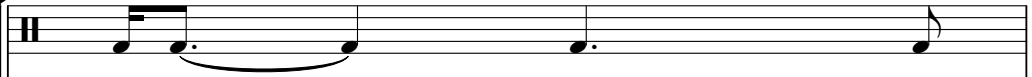

WinJammer Demo

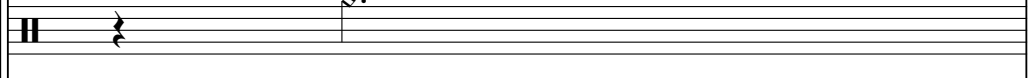

WinJammer Demo

WinJammer Demo

WinJammer Demo

WinJammer Demo

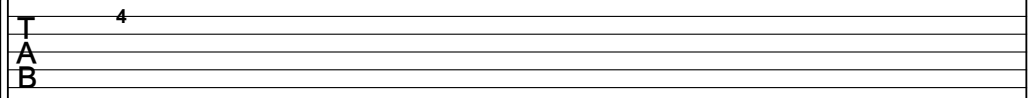

WinJammer Demo

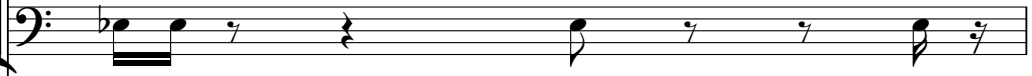

WinJammer Demo

WinJammer Demo

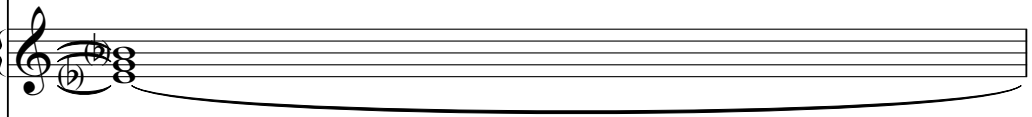

WinJammer Demo

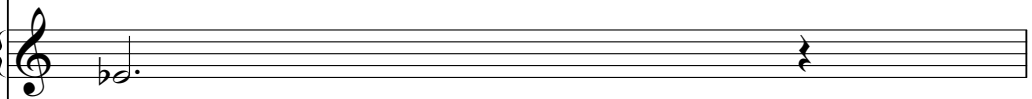

WinJammer Demo

WinJammer Demo

34

WinJammer Demo

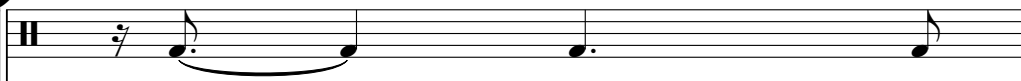

WinJammer Demo

WinJammer Demo

WinJammer Demo

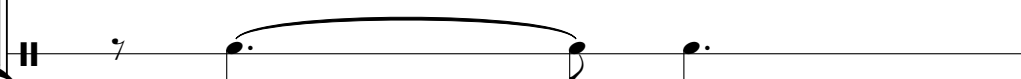

WinJammer Demo

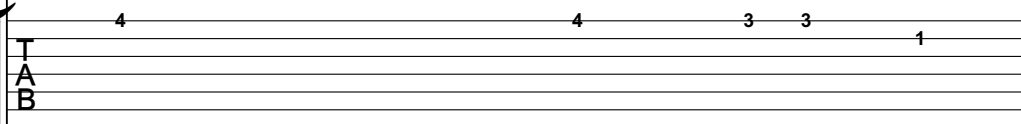

WinJammer Demo

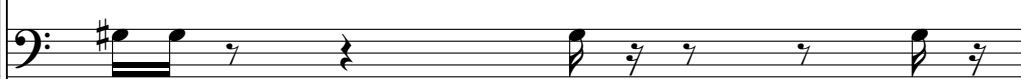

WinJammer Demo

WinJammer Demo

WinJammer Demo

WinJammer Demo

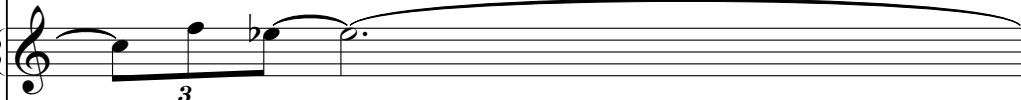

WinJammer Demo

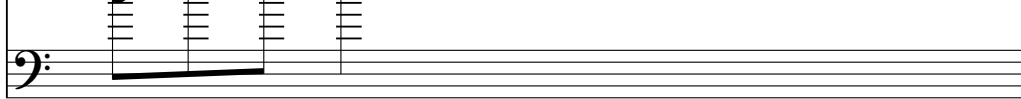

3

WinJammer Demo

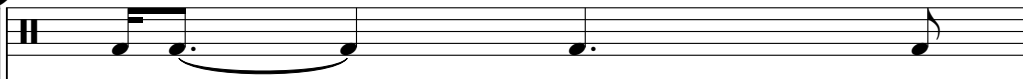

WinJammer Demo

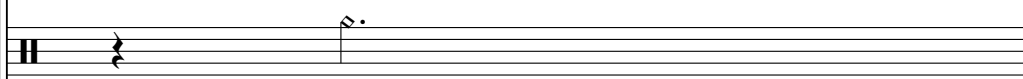

WinJammer Demo

WinJammer Demo

WinJammer Demo

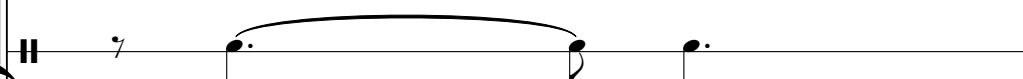

WinJammer Demo

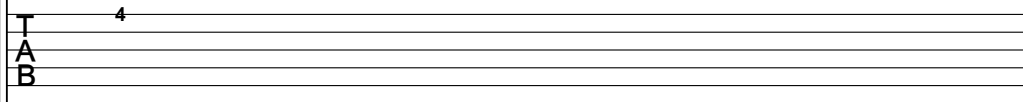

WinJammer Demo

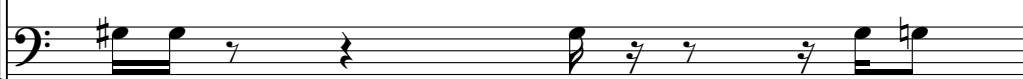

WinJammer Demo

WinJammer Demo

WinJammer Demo

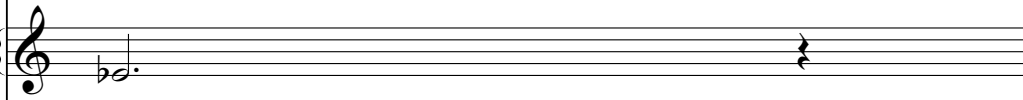

WinJammer Demo

WinJammer Demo

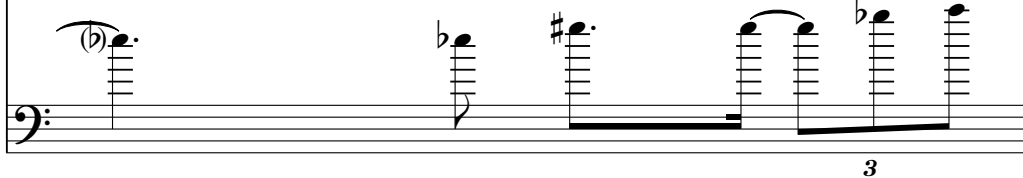

36

WinJammer Demo

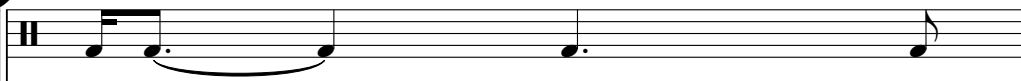

WinJammer Demo

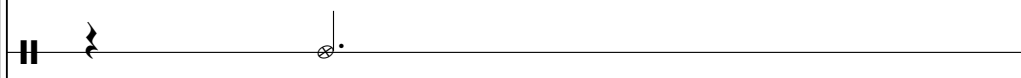

WinJammer Demo

WinJammer Demo

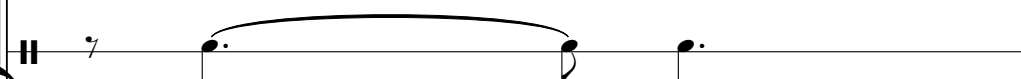

WinJammer Demo

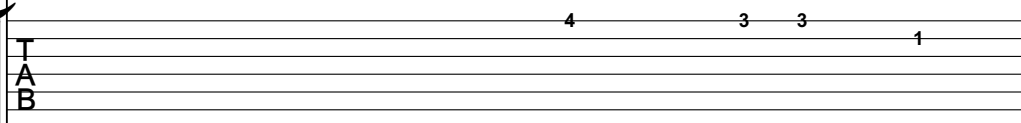

WinJammer Demo

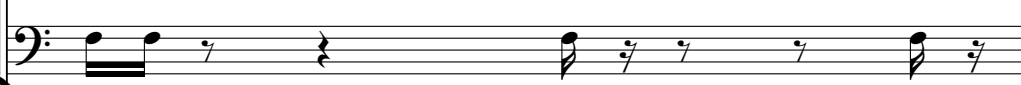

WinJammer Demo

WinJammer Demo

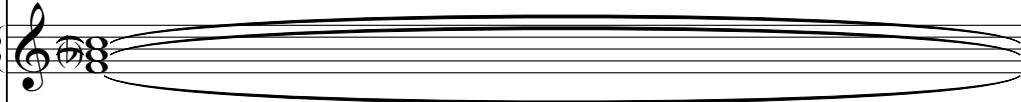

WinJammer Demo

WinJammer Demo

WinJammer Demo

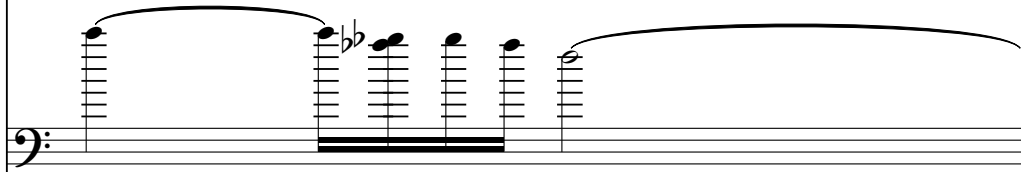

37

WinJammer Demo

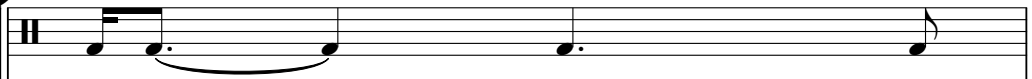

WinJammer Demo

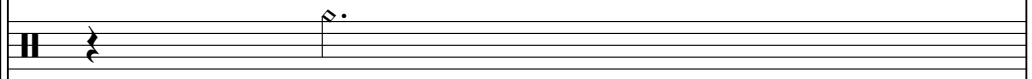

WinJammer Demo

WinJammer Demo

WinJammer Demo

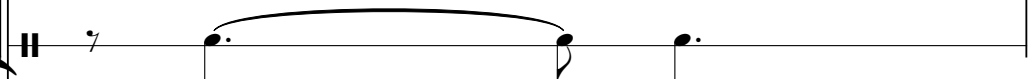

WinJammer Demo

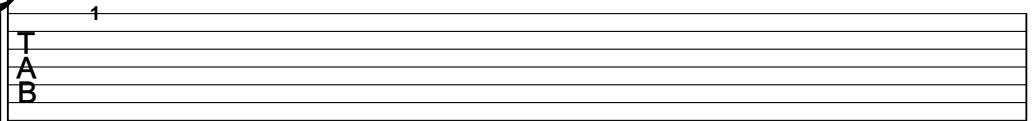

WinJammer Demo

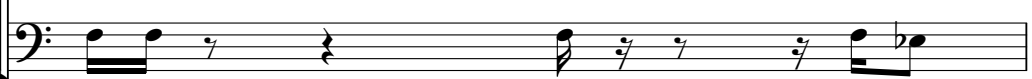

WinJammer Demo

WinJammer Demo

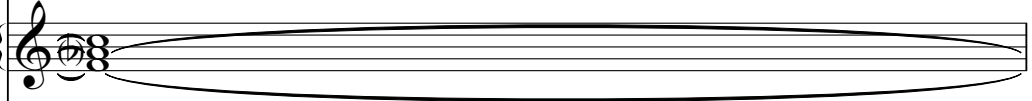

WinJammer Demo

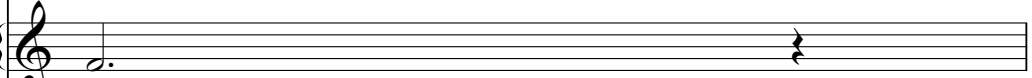

WinJammer Demo

WinJammer Demo

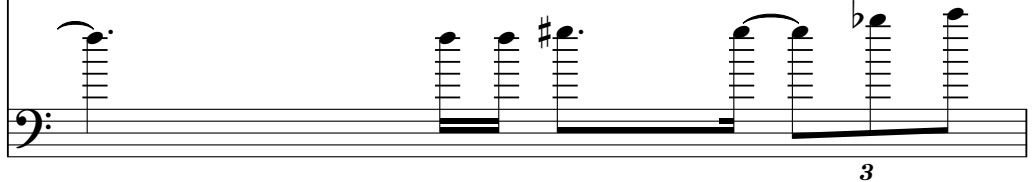

3

38

WinJammer Demo

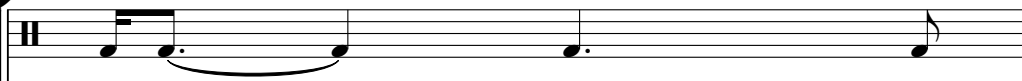

WinJammer Demo

WinJammer Demo

WinJammer Demo

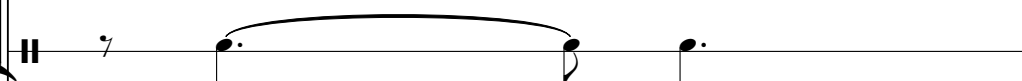

WinJammer Demo

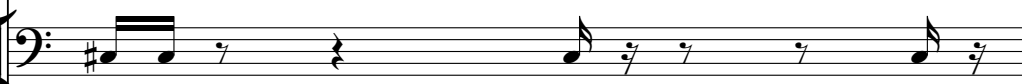

WinJammer Demo

WinJammer Demo

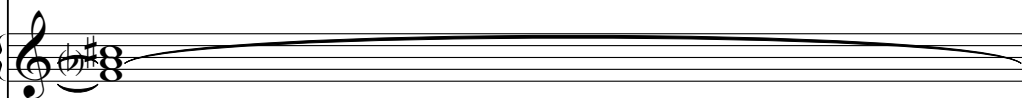

WinJammer Demo

WinJammer Demo

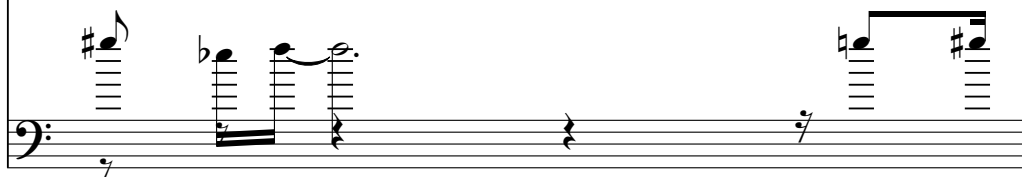

WinJammer Demo

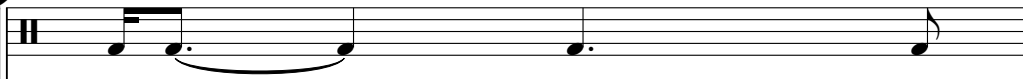

WinJammer Demo

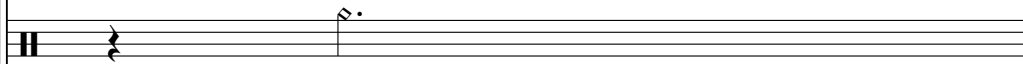

WinJammer Demo

WinJammer Demo

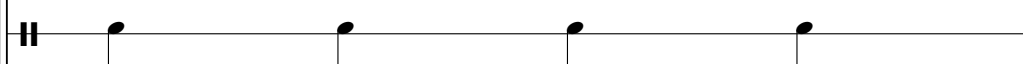

WinJammer Demo

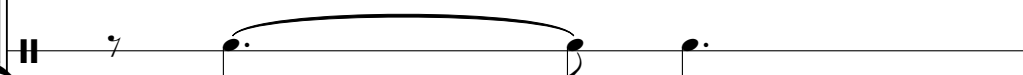

WinJammer Demo

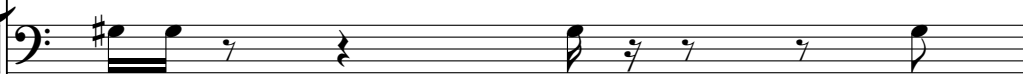

WinJammer Demo

WinJammer Demo

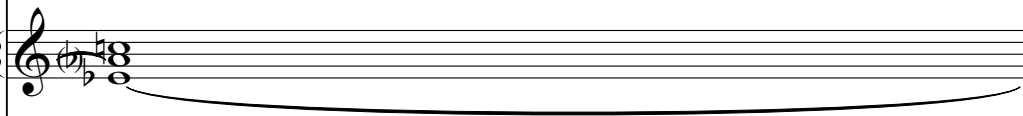

WinJammer Demo

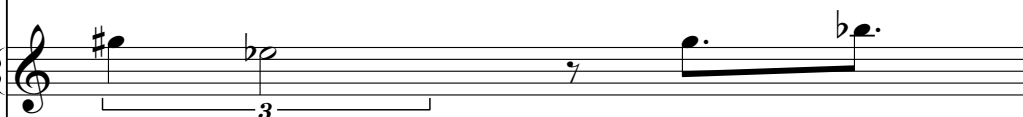

WinJammer Demo

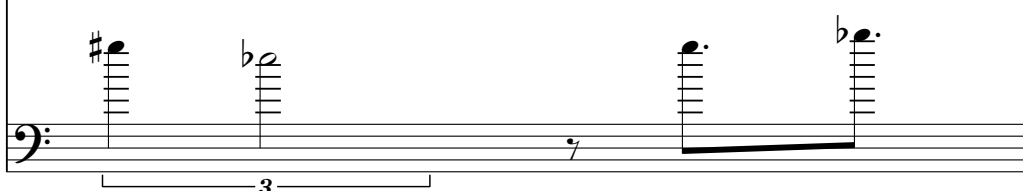

40

WinJammer Demo

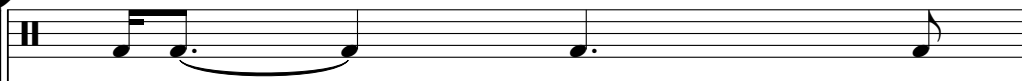

WinJammer Demo

WinJammer Demo

WinJammer Demo

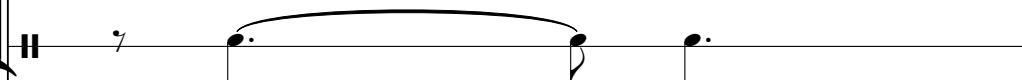

WinJammer Demo

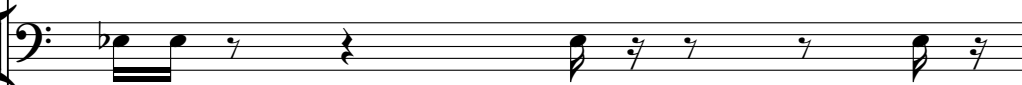

WinJammer Demo

WinJammer Demo

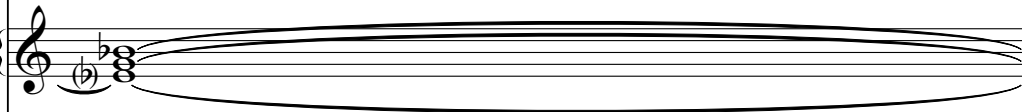

WinJammer Demo

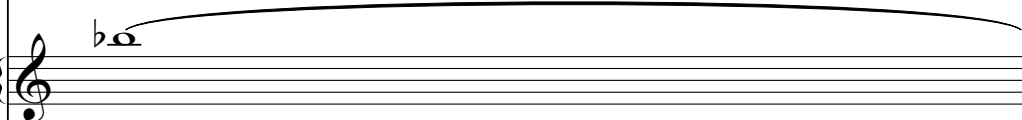

WinJammer Demo

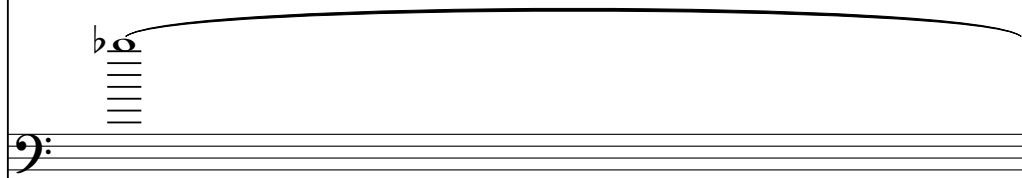

WinJammer Demo

WinJammer Demo

WinJammer Demo

WinJammer Demo

WinJammer Demo

WinJammer Demo

WinJammer Demo

WinJammer Demo

WinJammer Demo

WinJammer Demo

WinJammer Demo

42

WinJammer Demo

WinJammer Demo

WinJammer Demo

WinJammer Demo

WinJammer Demo

WinJammer Demo

WinJammer Demo

WinJammer Demo

WinJammer Demo

WinJammer Demo

WinJammer Demo

WinJammer Demo

WinJammer Demo

WinJammer Demo

43

WinJammer Demo

WinJammer Demo

WinJammer Demo

WinJammer Demo

WinJammer Demo

WinJammer Demo

WinJammer Demo

WinJammer Demo

WinJammer Demo

WinJammer Demo

WinJammer Demo

WinJammer Demo

WinJammer Demo

44

WinJammer Demo

WinJammer Demo

WinJammer Demo

WinJammer Demo

WinJammer Demo

WinJammer Demo

WinJammer Demo

WinJammer Demo

WinJammer Demo

WinJammer Demo

WinJammer Demo

WinJammer Demo

WinJammer Demo

45

WinJammer Demo

WinJammer Demo

WinJammer Demo

WinJammer Demo

WinJammer Demo

WinJammer Demo

WinJammer Demo

WinJammer Demo

WinJammer Demo

WinJammer Demo

WinJammer Demo

WinJammer Demo

WinJammer Demo

WinJammer Demo

WinJammer Demo

46

WinJammer Demo

WinJammer Demo

WinJammer Demo

WinJammer Demo

WinJammer Demo

WinJammer Demo

WinJammer Demo

WinJammer Demo

WinJammer Demo

WinJammer Demo

WinJammer Demo

47

WinJammer Demo

WinJammer Demo

WinJammer Demo

WinJammer Demo

WinJammer Demo

WinJammer Demo

WinJammer Demo

WinJammer Demo

WinJammer Demo

WinJammer Demo

WinJammer Demo

WinJammer Demo

WinJammer Demo

48

WinJammer Demo

WinJammer Demo

WinJammer Demo

WinJammer Demo

WinJammer Demo

WinJammer Demo

WinJammer Demo

WinJammer Demo

WinJammer Demo

WinJammer Demo

WinJammer Demo

49

WinJammer Demo

WinJammer Demo

WinJammer Demo

WinJammer Demo

WinJammer Demo

WinJammer Demo

WinJammer Demo

WinJammer Demo

WinJammer Demo

WinJammer Demo

WinJammer Demo

WinJammer Demo

WinJammer Demo

WinJammer Demo

WinJammer Demo

50

WinJammer Demo

WinJammer Demo

WinJammer Demo

WinJammer Demo

WinJammer Demo

WinJammer Demo

T
A
B

WinJammer Demo

WinJammer Demo

WinJammer Demo

WinJammer Demo

WinJammer Demo

WinJammer Demo

WinJammer Demo

WinJammer Demo

WinJammer Demo

WinJammer Demo

WinJammer Demo

WinJammer Demo

WinJammer Demo

WinJammer Demo

WinJammer Demo

WinJammer Demo

WinJammer Demo

WinJammer Demo

52

WinJammer Demo

WinJammer Demo

WinJammer Demo

WinJammer Demo

WinJammer Demo

WinJammer Demo

WinJammer Demo

WinJammer Demo

WinJammer Demo

WinJammer Demo

WinJammer Demo

53

WinJammer Demo

WinJammer Demo

WinJammer Demo

WinJammer Demo

WinJammer Demo

WinJammer Demo

WinJammer Demo

WinJammer Demo

WinJammer Demo

WinJammer Demo

54

WinJammer Demo

WinJammer Demo

WinJammer Demo

WinJammer Demo

WinJammer Demo

WinJammer Demo

WinJammer Demo

WinJammer Demo

WinJammer Demo

WinJammer Demo

WinJammer Demo

WinJammer Demo

WinJammer Demo

WinJammer Demo

WinJammer Demo

WinJammer Demo

55

WinJammer Demo

WinJammer Demo

WinJammer Demo

WinJammer Demo

WinJammer Demo

WinJammer Demo

WinJammer Demo

WinJammer Demo

WinJammer Demo

WinJammer Demo

WinJammer Demo

WinJammer Demo

WinJammer Demo

WinJammer Demo

WinJammer Demo

WinJammer Demo

WinJammer Demo

59

WinJammer Demo

61

WinJammer Demo

WinJammer Demo

WinJammer Demo

WinJammer Demo

WinJammer Demo

WinJammer Demo

WinJammer Demo

T
A
B
4 4 1 4 4 1 4 4 1 4 4 1 1 4 4 1 4 4 3 3 6 3 3 6

WinJammer Demo

WinJammer Demo

WinJammer Demo

63

WinJammer Demo

- Staff 3 (Guitar):** Contains a single note with a dot, possibly a grace note or a specific articulation.

WinJammer Demo 

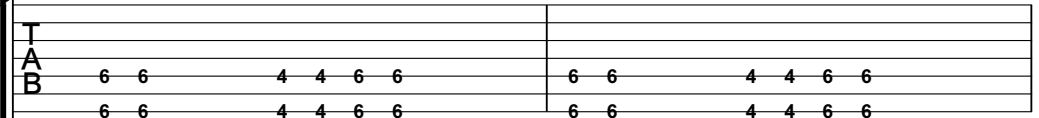
WinJammer Demo 

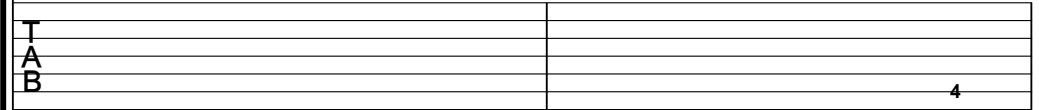
WinJammer Demo 

WinJammer Demo 

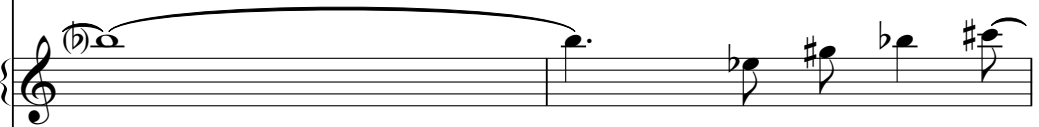
WinJammer Demo 

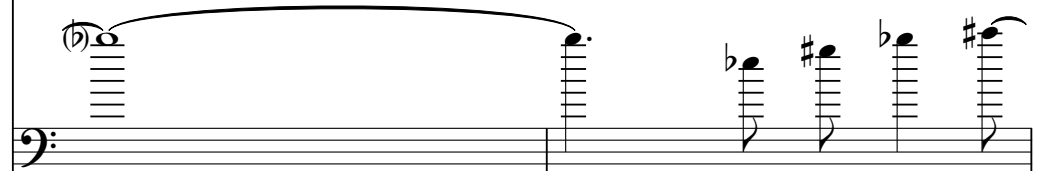
WinJammer Demo 

67

WinJammer Demo

WinJammer Demo

WinJammer Demo

WinJammer Demo

WinJammer Demo

WinJammer Demo

WinJammer Demo

WinJammer Demo

WinJammer Demo

WinJammer Demo

WinJammer Demo

WinJammer Demo

WinJammer Demo

WinJammer Demo

WinJammer Demo

68

WinJammer Demo

WinJammer Demo

WinJammer Demo

WinJammer Demo

WinJammer Demo

WinJammer Demo

WinJammer Demo

WinJammer Demo

WinJammer Demo

WinJammer Demo

WinJammer Demo

WinJammer Demo

WinJammer Demo

WinJammer Demo

WinJammer Demo

70

WinJammer Demo

WinJammer Demo

WinJammer Demo

WinJammer Demo

WinJammer Demo

WinJammer Demo

WinJammer Demo

WinJammer Demo

WinJammer Demo

WinJammer Demo

WinJammer Demo

WinJammer Demo

WinJammer Demo

WinJammer Demo

WinJammer Demo

WinJammer Demo

71

WinJammer Demo

WinJammer Demo

WinJammer Demo

WinJammer Demo

WinJammer Demo

WinJammer Demo

WinJammer Demo

WinJammer Demo

WinJammer Demo

WinJammer Demo

WinJammer Demo

WinJammer Demo

WinJammer Demo

72

WinJammer Demo

WinJammer Demo

WinJammer Demo

WinJammer Demo

WinJammer Demo

WinJammer Demo

WinJammer Demo

WinJammer Demo

WinJammer Demo

WinJammer Demo

WinJammer Demo

WinJammer Demo

WinJammer Demo

WinJammer Demo

WinJammer Demo

73

WinJammer Demo

WinJammer Demo

WinJammer Demo

WinJammer Demo

WinJammer Demo

WinJammer Demo

WinJammer Demo

WinJammer Demo

WinJammer Demo

WinJammer Demo

WinJammer Demo

WinJammer Demo

WinJammer Demo

WinJammer Demo

WinJammer Demo

75

WinJammer Demo

WinJammer Demo

WinJammer Demo

WinJammer Demo

WinJammer Demo

WinJammer Demo

WinJammer Demo

WinJammer Demo

WinJammer Demo

WinJammer Demo

WinJammer Demo

WinJammer Demo

WinJammer Demo

WinJammer Demo

WinJammer Demo

76

WinJammer Demo

WinJammer Demo

WinJammer Demo

WinJammer Demo

WinJammer Demo

WinJammer Demo

WinJammer Demo

WinJammer Demo

WinJammer Demo

WinJammer Demo

WinJammer Demo

WinJammer Demo

WinJammer Demo

WinJammer Demo

WinJammer Demo

WinJammer Demo

77

WinJammer Demo

WinJammer Demo

WinJammer Demo

WinJammer Demo

WinJammer Demo

WinJammer Demo

WinJammer Demo

WinJammer Demo

WinJammer Demo

WinJammer Demo

WinJammer Demo

WinJammer Demo

WinJammer Demo

WinJammer Demo

WinJammer Demo

WinJammer Demo

79

WinJammer Demo

WinJammer Demo

WinJammer Demo

WinJammer Demo

WinJammer Demo

WinJammer Demo

WinJammer Demo

WinJammer Demo

WinJammer Demo

WinJammer Demo

WinJammer Demo

WinJammer Demo

WinJammer Demo

WinJammer Demo

WinJammer Demo

WinJammer Demo

82

WinJammer Demo

WinJammer Demo

WinJammer Demo

WinJammer Demo

WinJammer Demo

WinJammer Demo

WinJammer Demo

WinJammer Demo

WinJammer Demo

WinJammer Demo

WinJammer Demo

WinJammer Demo

WinJammer Demo

WinJammer Demo

WinJammer Demo

86

WinJammer Demo

WinJammer Demo

WinJammer Demo

WinJammer Demo

WinJammer Demo

WinJammer Demo

WinJammer Demo

WinJammer Demo

WinJammer Demo

WinJammer Demo

WinJammer Demo

WinJammer Demo

87

WinJammer Demo

WinJammer Demo

WinJammer Demo

WinJammer Demo

WinJammer Demo

WinJammer Demo

WinJammer Demo

WinJammer Demo

WinJammer Demo

WinJammer Demo

WinJammer Demo

WinJammer Demo

4'54.0"
88.1,00
end

88

WinJammer Demo

WinJammer Demo

WinJammer Demo

WinJammer Demo

WinJammer Demo

WinJammer Demo

WinJammer Demo

WinJammer Demo

WinJammer Demo

WinJammer Demo

WinJammer Demo

WinJammer Demo

WinJammer Demo

WinJammer Demo

WinJammer Demo

WinJammer Demo

WinJammer Demo

WinJammer Demo

WinJammer Demo

WinJammer Demo

WinJammer Demo

WinJammer Demo

WinJammer Demo

WinJammer Demo

90

WinJammer Demo

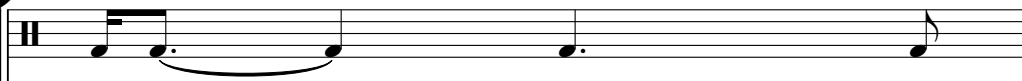

WinJammer Demo

WinJammer Demo

WinJammer Demo

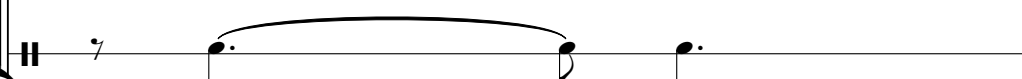

WinJammer Demo

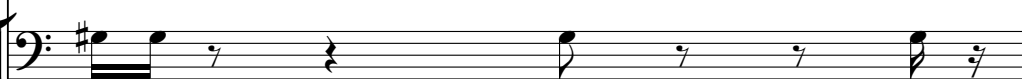

WinJammer Demo

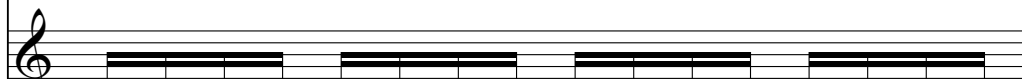

WinJammer Demo

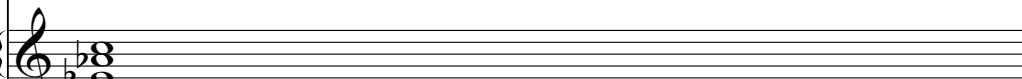

WinJammer Demo

WinJammer Demo

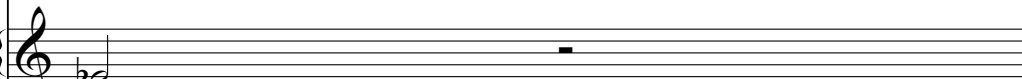

WinJammer Demo

WinJammer Demo

WinJammer Demo

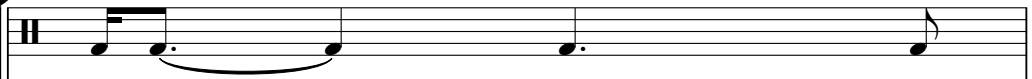

WinJammer Demo

WinJammer Demo

WinJammer Demo

WinJammer Demo

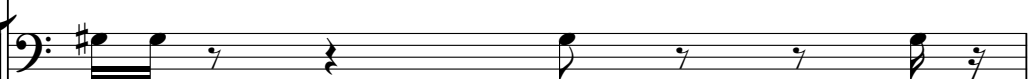

WinJammer Demo

WinJammer Demo

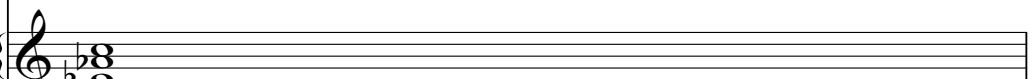

WinJammer Demo

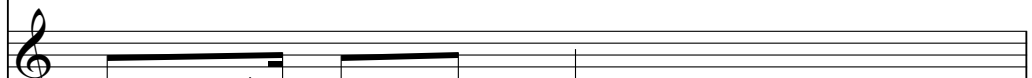

WinJammer Demo

WinJammer Demo

WinJammer Demo

WinJammer Demo

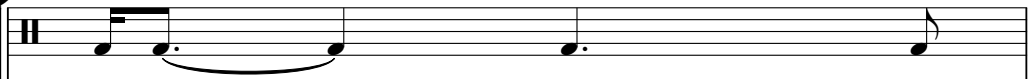

WinJammer Demo

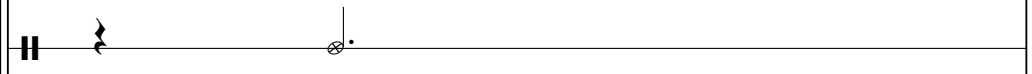

WinJammer Demo

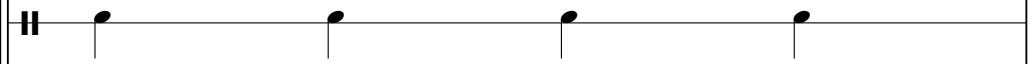

WinJammer Demo

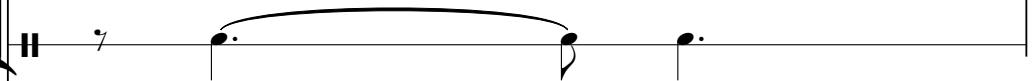

WinJammer Demo

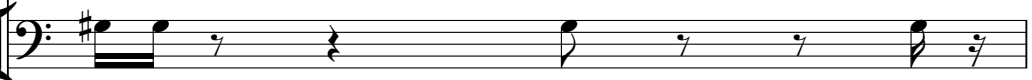

WinJammer Demo

WinJammer Demo

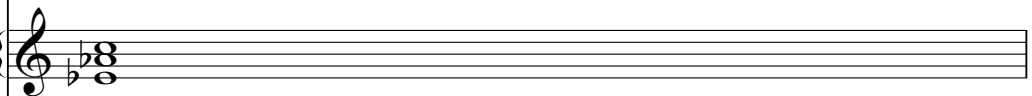

WinJammer Demo

WinJammer Demo

WinJammer Demo

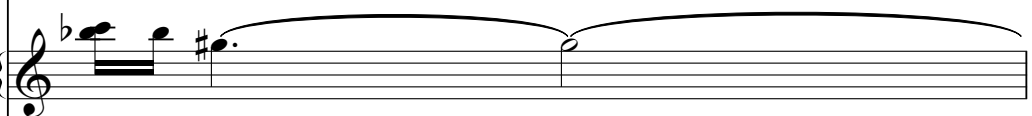

WinJammer Demo

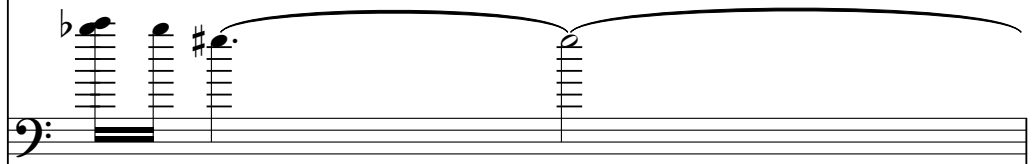

94

WinJammer Demo

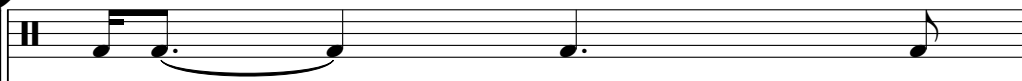

WinJammer Demo

WinJammer Demo

WinJammer Demo

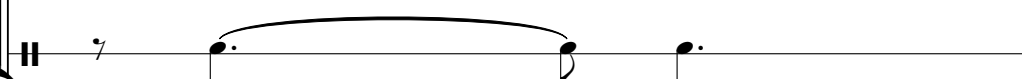

WinJammer Demo

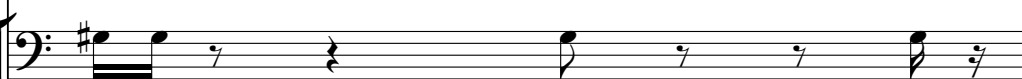

WinJammer Demo

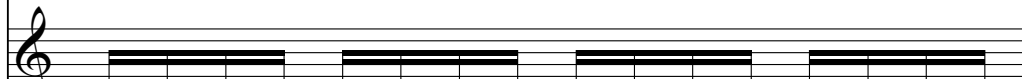

WinJammer Demo

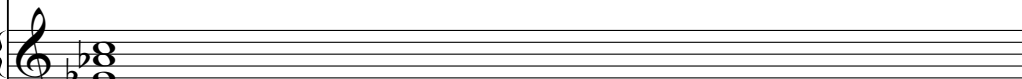

WinJammer Demo

WinJammer Demo

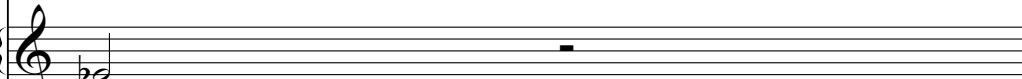

WinJammer Demo

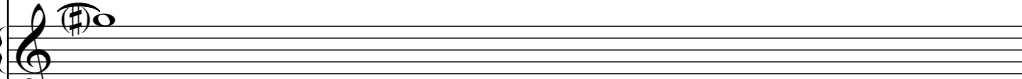

WinJammer Demo

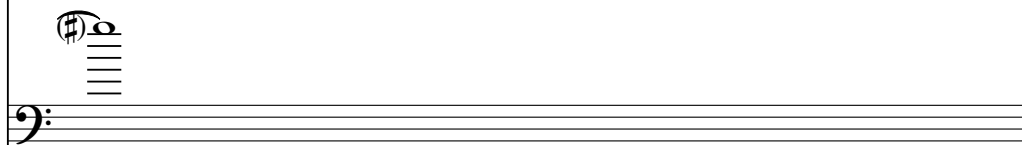

WinJammer Demo

WinJammer Demo

WinJammer Demo

WinJammer Demo

WinJammer Demo

WinJammer Demo

WinJammer Demo

WinJammer Demo

WinJammer Demo

WinJammer Demo

WinJammer Demo

Reset Pitch Wheel
 Reset Modulation
 Reset Aftertouch

Reset Pitch W
 Reset Aftertc
 Reset Modul

♩ = 71,000038

41

46

52

58

64

69

75

81

86

6

11

♩ = 71,000038

17

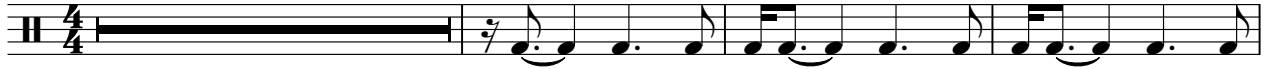

21

26

31

36

41

46

51

56

61

2

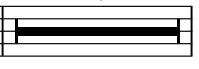

67

72

77

82

87

92

95

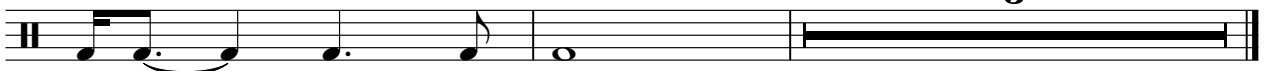

3

♩ = 71,000038

18

25

33

41

49

57

64

3

74

82

87

11

♩ = 71,000038

24 15

42 3

49

54 12

70 3

77

82

87 11

♩ = 71,000038

41 7 5

This block contains the first system of guitar tablature. It starts with a tempo marking of a quarter note equal to 71,000038. The system consists of five measures. Measure 41 has a thick black bar across the strings. Measure 42 has a circled 'X' above the staff. Measure 43 has a thick black bar across the strings. Measure 44 has a circled 'X' above the staff. Measure 45 has a thick black bar across the strings.

56

10 7

This block contains the second system of guitar tablature. It starts with measure 56, which has a circled 'X' above the staff. Measure 57 has a thick black bar across the strings. Measure 58 has a circled 'X' above the staff. Measure 59 has a thick black bar across the strings and a circled 'X' above the staff.

76

5 16

This block contains the third system of guitar tablature. It starts with measure 76, which has a thick black bar across the strings. Measure 77 has a circled 'X' above the staff. Measure 78 has a circled 'X' above the staff. Measure 79 has a thick black bar across the strings.

♩ = 71,000038

53 **24**

79

7 **12**

♩ = 71,000038

25

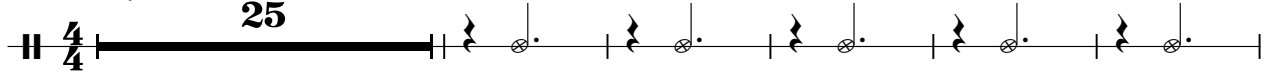

31

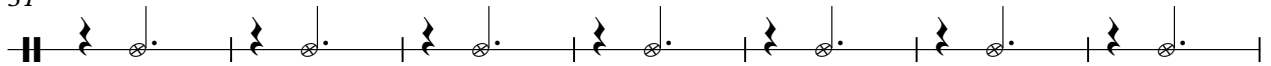

38

90

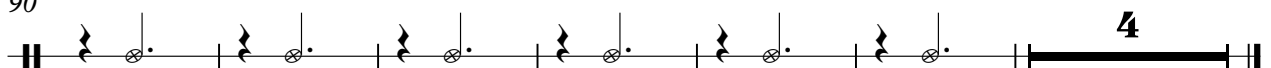

♩ = 71,000038

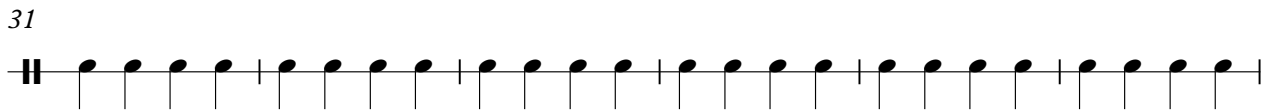
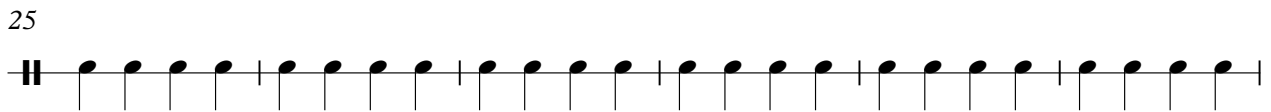
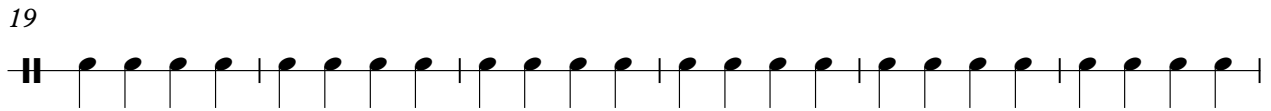
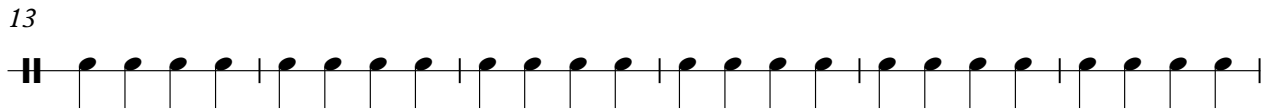
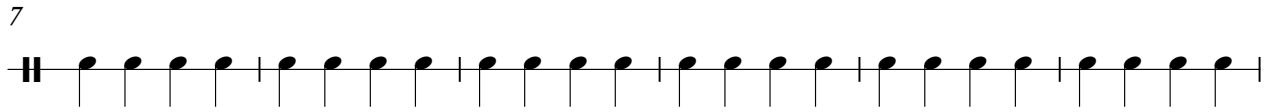
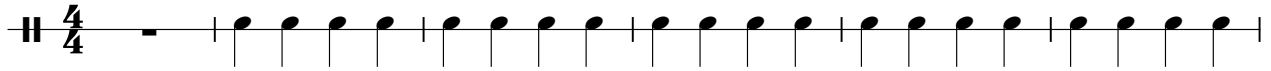

V.S.

61

68

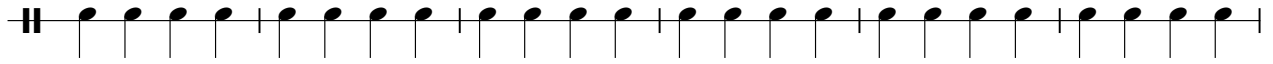

74

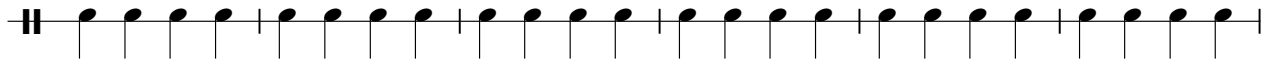

80

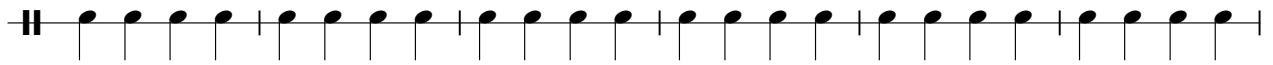

86

92

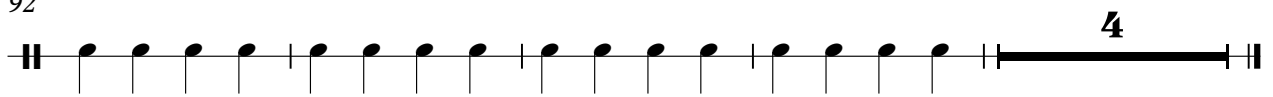

♩ = 71,000038

4/4 - | 7̣ · (G4) (A4) (B4) · | 7̣ · (G4) (A4) (B4) · | 7̣ · (G4) (A4) (B4) · | 7̣ · (G4) (A4) (B4) · | 7̣ · (G4) (A4) (B4) · | 7̣ · (G4) (A4) (B4) · |

7 | 7̣ · (G4) (A4) (B4) · | 7̣ · (G4) (A4) (B4) · | 7̣ · (G4) (A4) (B4) · | 7̣ · (G4) (A4) (B4) · | 7̣ · (G4) (A4) (B4) · | 7̣ · (G4) (A4) (B4) · |

13 | 7̣ · (G4) (A4) (B4) · | 7̣ · (G4) (A4) (B4) · | 7̣ · (G4) (A4) (B4) · | 7̣ · (G4) (A4) (B4) · | 7̣ · (G4) (A4) (B4) · | 7̣ · (G4) (A4) (B4) · |

19 | 7̣ · (G4) (A4) (B4) · | 7̣ · (G4) (A4) (B4) · | 7̣ · (G4) (A4) (B4) · | 7̣ · (G4) (A4) (B4) · | 7̣ · (G4) (A4) (B4) · | 7̣ · (G4) (A4) (B4) · |

25 | 7̣ · (G4) (A4) (B4) · | 7̣ · (G4) (A4) (B4) · | 7̣ · (G4) (A4) (B4) · | 7̣ · (G4) (A4) (B4) · | 7̣ · (G4) (A4) (B4) · | 7̣ · (G4) (A4) (B4) · |

31 | 7̣ · (G4) (A4) (B4) · | 7̣ · (G4) (A4) (B4) · | 7̣ · (G4) (A4) (B4) · | 7̣ · (G4) (A4) (B4) · | 7̣ · (G4) (A4) (B4) · | 7̣ · (G4) (A4) (B4) · |

37 | 7̣ · (G4) (A4) (B4) · | 7̣ · (G4) (A4) (B4) · | 7̣ · (G4) (A4) (B4) · | 7̣ · (G4) (A4) (B4) · | 7̣ · (G4) (A4) (B4) · | 7̣ · (G4) (A4) (B4) · |

43 | 7̣ · (G4) (A4) (B4) · | 7̣ · (G4) (A4) (B4) · | 7̣ · (G4) (A4) (B4) · | 7̣ · (G4) (A4) (B4) · | 7̣ · (G4) (A4) (B4) · | 7̣ · (G4) (A4) (B4) · |

49 | 7̣ · (G4) (A4) (B4) · | 7̣ · (G4) (A4) (B4) · | 7̣ · (G4) (A4) (B4) · | 7̣ · (G4) (A4) (B4) · | 7̣ · (G4) (A4) (B4) · | 7̣ · (G4) (A4) (B4) · |

55 | 7̣ · (G4) (A4) (B4) · | 7̣ · (G4) (A4) (B4) · | 7̣ · (G4) (A4) (B4) · | 7̣ · (G4) (A4) (B4) · | 7̣ · (G4) (A4) (B4) · | 7̣ · (G4) (A4) (B4) · |

V.S.

61

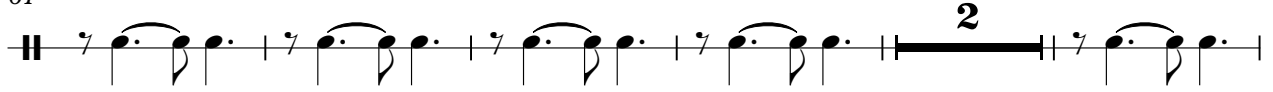

68

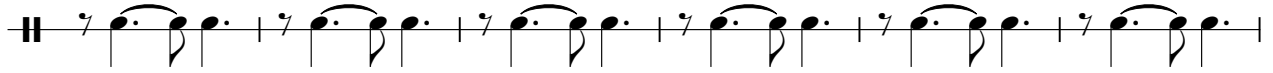

74

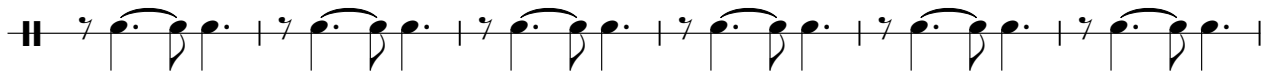

80

86

92

Celine Dion - Power Of Love 3

WinJammer Demo

♩ = 71,000038

17

E				
B				
G		1 3 3	1 3 3	2 4 4
D				
A				
E				
A				

22

T	3	1 1 2 2	3	1 1 2 2	4	1 1	4	1 1 1	4	4 3 3	1
A											
B											

27

T	4		4 3 3	1	1		4 3 3	1	4		3 1 1	4
A											3	
B												

34

T	4	4 3 3	1	4		4 3 3	1	1		4		1 3 3
A												
B												

43

T	1 3 3		2 4 4		2 4 4		3	1 1 2 2		3	1 1 2 2
A											
B											

48

T	4	1 1		4	1 1 1		1 3 3		1 3 3		2 4 4
A											
B											

53

T	2 4 4		3	1 1 2 2		3	1 1 2 2		2		
A											
B											4 4 1 4 4 1 4 4

59

T											
A											
B	4	6	4 4	6	4 4 1 4	4	1 3 3	3 3	4 4 1 4	4	1 4 4 1 4 4 1 1

62

T											
A											
B	4 4 1 4	4	3 3	6	3 3	6	4 4	6	4 4	6	4 4

64

T											
A											
B	4 4 1 4	4	4 4	1 4	4						

2

2 67

WinJammer Demo

T	1 3 3	1 3 3	2 4 4	2 4 4	3 1 1 2 2
A					
B					

72

T	3 1 1 2 2	4 1 1	4 1 1 1	1 3 3	1 3 3
A					
B					

77

19

T	2 4 4	2 4 4	3 1 1 2 2	3 1 1 2 2	
A					
B					

Celine Dion - Power Of Love 3

WinJammer Demo

♩ = 71,000038

55

E			
B			
G		3 3	1
D			3 1 2 1
A			3 3 1
B			
E			
A			3

59

6

T			
A			
B		6 6	4 4 6 6
		6 6	4 4 6 6

67

10

4 6 8 1 1

21

T			
A			
B			

Celine Dion - Power Of Love 3

WinJammer Demo

♩ = 71,000038

65

71

80

86

11

♩ = 71,000038

17

21

25

29

32

35

38

42

46

50

54

58

62

66

70

74

78

82

86

90

93

♩ = 71,000038

4

6

8

10

12

14

16

18

20

V.S.

22

24

26

28

30

32

34

36

38

40

42

44

46

48

50

52

54

55

87

89

91

93

95

♩ = 71,000038

10

19

28

37

46

55

61

67

76

85

91

4

♩ = 71,000038

25

30

36 4

44

50

55 11

70

76 9

89

93 3

#♭

♩ = 71,000038

6

11

15

20

25

30

34

38

43

47

50

54

59

63

68

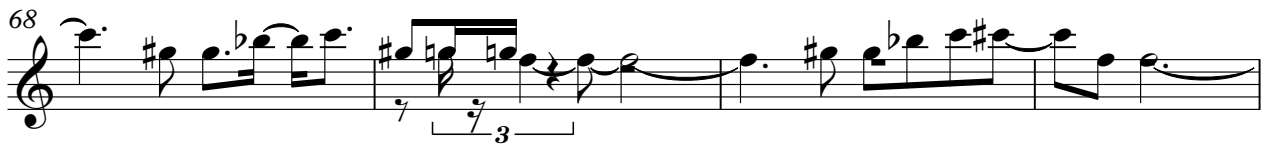

72

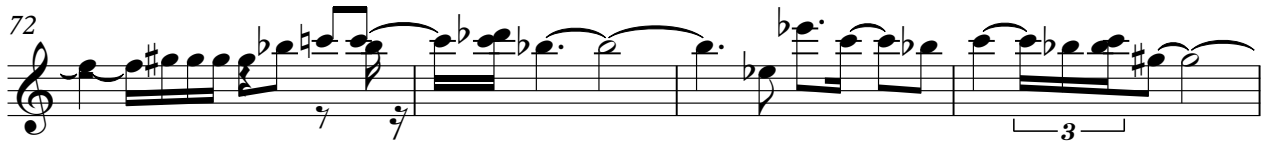

76

80

84

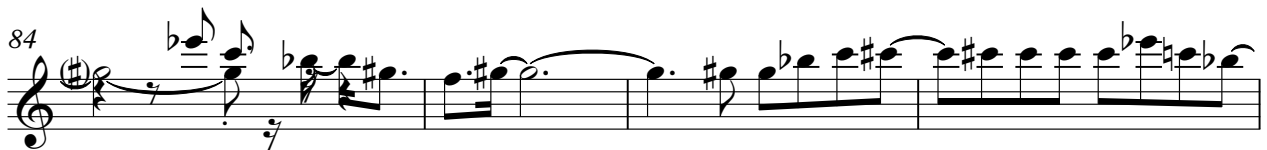

WinJammer Demo

88

93

Reset Volume
Reset Pan Reset Expression

Reset Pitch Whe
Reset Modulati
Reset Aftertouc

♩ = 71,000038

5

9

13

17

21

25

30

34

38

2
43
47
50
53
58
62
66
70
74
77

James Demo

80

WinJammer Demo

84

88

93

2

Reset Volume
Reset Pan
Reset Expression

Reset Pitch Wheel
Reset Modulation
Reset Aftertouch