

Celine Dion - POWER OF LOVE 4

0.0"
1.1,00
THE POWER OF LOVE - Celine Dion
♩ = 69,000015

- Tape Sampler Keyboard [Strings] (3 staves):** Each staff has a whole rest in the first measure, followed by a complex rhythmic pattern of eighth notes in the second and third measures.

The tempo is marked as ♩ = 69,000015. The score is in 4/4 time and the key signature has four flats (B-flat major or D-flat minor).

10

A. Fl.

Perc.

S. Bass

Tape Smp. Str

Tape Smp. Str

Tape Smp. Str

Lead 8

Lead 8

Pad 6

12

A. Fl.

Perc.

S. Bass

Tape Smp. Str

Tape Smp. Str

Tape Smp. Str

Lead 8

Lead 8

Pad 6

15

A. Fl.

Perc.

S. Bass

Tape Smp. Str

Tape Smp. Str

Tape Smp. Str

Lead 8

Lead 8

Pad 6

18

A. Fl.

Perc.

J. Gtr.

J. Gtr.

S. Bass

Tape Smp. Str.

Tape Smp. Str.

Tape Smp. Str.

Lead 8

Lead 8

21

A. Fl.

Perc.

J. Gtr.

J. Gtr.

J. Gtr.

S. Bass

Tape Smp. Str

Tape Smp. Str

Tape Smp. Str

Lead 8

24

A. Fl.

Perc.

J. Gtr.

J. Gtr.

S. Bass

Tape Smp. Str

Tape Smp. Str

Tape Smp. Str

Lead 8

27

A. Fl.

Perc.

J. Gtr.

J. Gtr.

S. Bass

Tape Smp. Str

Tape Smp. Str

Tape Smp. Str

Lead 8

Pad 6

30

A. Fl.

Perc.

J. Gtr.

J. Gtr.

S. Bass

Tape Smp. Str

Tape Smp. Str

Tape Smp. Str

Lead 8

Pad 6

33

A. Fl.

Perc.

J. Gtr.

J. Gtr.

S. Bass

Tape Smp. Str

Tape Smp. Str

Tape Smp. Str

Lead 8

Pad 6

36

A. Fl.

Perc.

J. Gtr.

J. Gtr.

S. Bass

Tape Smp. Str

Tape Smp. Str

Tape Smp. Str

Lead 8

Pad 6

42

A. Fl.

Perc.

J. Gtr.

J. Gtr.

S. Bass

Tape Smp. Str

Tape Smp. Str

Tape Smp. Str

Lead 8

Lead 8

Pad 6

46

A. Fl.

Perc.

J. Gtr.

J. Gtr.

S. Bass

Tape Smp. Str

50

A. Fl.

Perc.

J. Gtr.

J. Gtr.

S. Bass

Tape Smp. Str

54

A. Fl.

Perc.

J. Gtr.

J. Gtr.

S. Bass

Tape Smp. Str

58

A. Fl.
Perc.
J. Gtr.
J. Gtr.
J. Gtr.
E. Gtr.
S. Bass
Tape Smp. Str

61

A. Fl.
Perc.
J. Gtr.
E. Gtr.
S. Bass
Tape Smp. Str
FX 7

64

A. Fl.

Perc.

J. Gtr.

E. Gtr.

S. Bass

Tape Smp. Str

68

Fl.

A. Fl.

Perc.

J. Gtr.

E. Gtr.

S. Bass

Tape Smp. Str

FX 7

72

Fl.
A. Fl.
Perc.
J. Gtr.
E. Gtr.
S. Bass
Tape Smp. Str
FX 7

76

Fl.
A. Fl.
Perc.
J. Gtr.
E. Gtr.
S. Bass
Tape Smp. Str
FX 7

80

Fl.
A. Fl.
Perc.
J. Gtr.
E. Gtr.
S. Bass
Tape Smp. Str
FX 7

84

A. Fl.
Perc.
J. Gtr.
J. Gtr.
E. Gtr.
S. Bass
Tape Smp. Str
FX 7

88

A. Fl.

Perc.

J. Gtr.

J. Gtr.

J. Gtr.

E. Gtr.

S. Bass

Tape Smp. Str

Tape Smp. Str

FX 7

92

Fl.

A. Fl.

Perc.

J. Gtr.

J. Gtr.

S. Bass

Tape Smp. Str

Tape Smp. Str

96

Fl.

A. Fl.

Perc.

J. Gtr.

J. Gtr.

S. Bass

Tape Smp. Str

Tape Smp. Str

99

Fl.

A. Fl.

Perc.

J. Gtr.

J. Gtr.

S. Bass

Tape Smp. Str

Tape Smp. Str

Flute

Celine Dion - POWER OF LOVE 4

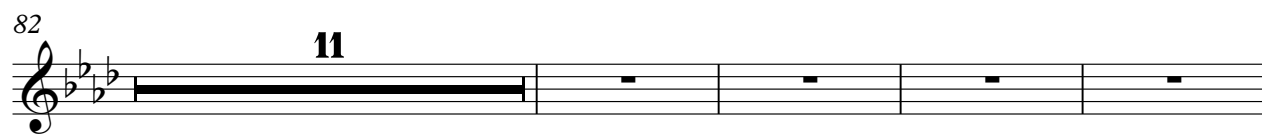

Celine Dion - POWER OF LOVE 4

Alto Flute

$\text{♩} = 69,000015$

6

10

14

18

23

28

32

36

39

V.S.

Alto Flute

88

93

97

Celine Dion - POWER OF LOVE 4

Percussion

♩ = 69,000015

2

7

12

17

21

24

27

30

33

37

V.S.

Percussion

70

73

76

79

82

85

89

92

95

98

$\text{♩} = 69,000015$

18

22

27

33

39

43

48

54

58

69

Jazz Guitar

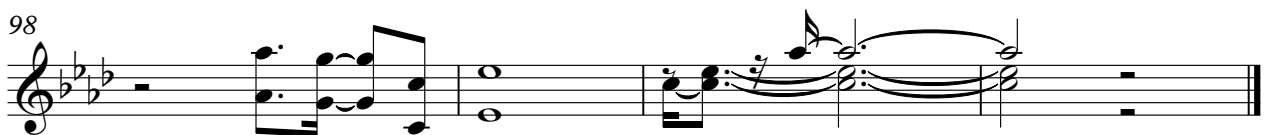
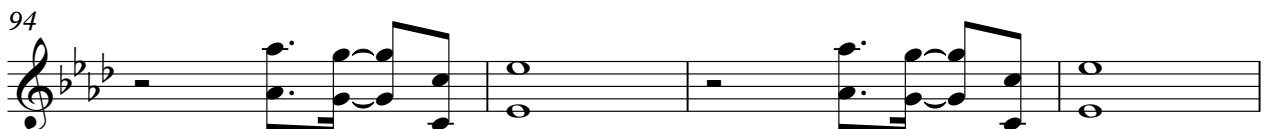
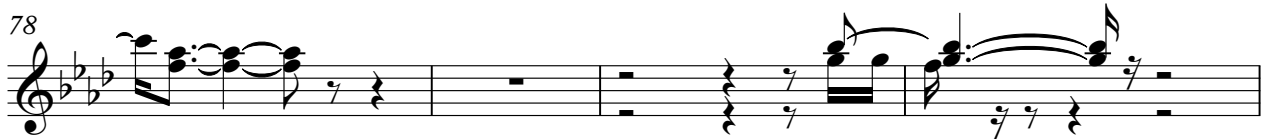

♩ = 69,000015

18

22

27

32

37

42

47

53

57

31

2

Jazz Guitar

90

95

2

♩ = 69,000015

21

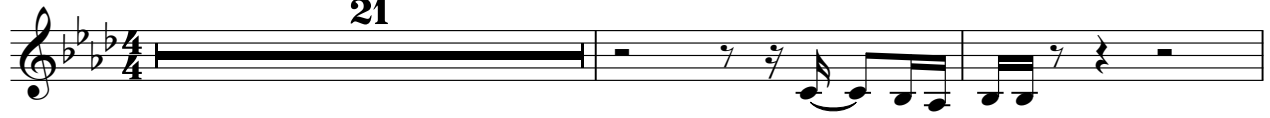

24

35

61

63

65

68

19

13

♩ = 69,000015

59

63

2

70

79

87

10

Celine Dion - POWER OF LOVE 4

Synth Bass

♩ = 69,000015

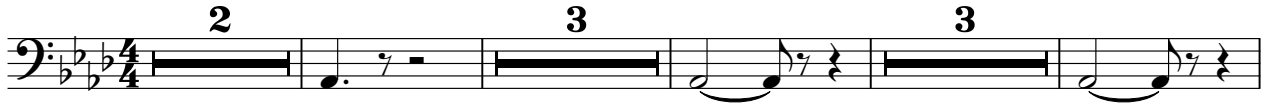

12

19

23

27

31

35

39

43

47

V.S.

89

93

97

Celine Dion - POWER OF LOVE 4

Tape Sampler Keyboard [Strings]

♩ = 69,000015

2

5

7

9

11

13

15

17

19

21

V.S.

23

25

27

29

31

33

35

37

39

41

42

59

Celine Dion - POWER OF LOVE 4

Tape Sampler Keyboard [Strings]

♩ = 69,000015

2

5

7

9

11

13

15

17

19

21

V.S.

23

25

27

29

31

33

35

37

39

41

43

47

93

97

Celine Dion - POWER OF LOVE 4
Tape Sampler Keyboard [Strings]

♩ = 69,000015

10

15

21

30

39

48

57

V.S.

Tape Sampler Keyboard [Strings]

65

74

83

92

97

Celine Dion - POWER OF LOVE 4

Lead 8 (Bass + Lead)

♩ = 69,000015

2

5

7

9

11

13

15

17

19

24

58

Celine Dion - POWER OF LOVE 4

Lead 8 (Bass + Lead)

♩ = 69,000015

2

5

7

9

11

13

15

17

19

21

V.S.

Lead 8 (Bass + Lead)

Lead 8 (Bass + Lead)

42

59

Pad 6 (Metallic)

Celine Dion - POWER OF LOVE 4

♩ = 69,000015

2 3 3

11

17

31

38

♩ = 69,000015

61

4

68

73

78

83

87

12