

Celine Dion - POWER OF LOVE 5

0.0"
1.1,00
POWER OF LOVE - Celine Dion

♩ = 71,000038

Percussion

Synth Brass

Tape Sampler Keyboard [Strings]

FX 8 (Sci-fi)

♩ = 71,000038

3

Perc.

Syn. Br.

Tape Smp. Str

FX 8

5

Perc.

Syn. Br.

Tape Smp. Str

Syn. Str.

FX 8

7

9

11

13

15

17

19

21

23

25

27

29

- Perc.**: A rhythmic pattern with eighth and sixteenth notes.
- E. Gtr.**: Fretboard diagrams for two positions, labeled A and B.
- E. Bass**: A bass line with eighth and sixteenth notes.
- Syn. Br.**: A synthesizer line with a steady eighth-note pattern.
- Tape Smp. Str.**: A string sample with a long, sustained note.
- Pad 1**: A pad instrument with a few notes in the second measure.
- FX 8**: An FX instrument with a melodic line.

31

- Perc.**: A rhythmic pattern with eighth and sixteenth notes.
- E. Gtr.**: Fretboard diagrams for two positions, labeled A and B.
- E. Bass**: A bass line with eighth and sixteenth notes.
- Syn. Br.**: A synthesizer line with a steady eighth-note pattern.
- Tape Smp. Str.**: A string sample with a long, sustained note.
- Pad 1**: A pad instrument with a few notes in the second measure.
- FX 8**: An FX instrument with a melodic line.

33

Perc.

E. Gtr.

E. Bass

Syn. Br.

Tape Smp. Str

Pad 1

FX 8

35

Perc.

E. Gtr.

E. Bass

Syn. Br.

Tape Smp. Str

Pad 1

FX 8

3

37

Perc.

E. Gtr.

E. Bass

Syn. Br.

Tape Smp. Str.

Pad 1

FX 8

3

39

Perc.

E. Bass

Syn. Br.

Tape Smp. Str.

FX 8

3

41

43

45

Perc.

E. Gtr.

E. Bass

Syn. Br.

Tape Smp. Str.

Pad 1

FX 8

47

Perc.

E. Gtr.

E. Bass

Syn. Br.

Tape Smp. Str.

Pad 1

FX 8

49

Perc.

E. Gtr.

E. Bass

Syn. Br.

Tape Smp. Str

Pad 1

FX 8

51

Perc.

E. Gtr.

E. Bass

Syn. Br.

Tape Smp. Str

Pad 1

FX 8

Perc.

E. Gtr.

T
A
B

2 4 4 | 3 1 1 2 2

E. Bass

Syn. Br.

Tape Smp. Str

Pad 1

FX 8

55

Perc.

E. Gtr.

E. Gtr.

E. Bass

Syn. Br.

Tape Smp. Str

Pad 1

FX 8

58

Perc.

E. Gtr.

E. Gtr.

E. Bass

Tape Smp. Str

FX 8

61

Perc.

E. Gtr.

E. Bass

Tape Smp. Str.

FX 8

63

Perc.

E. Gtr.

E. Gtr.

E. Bass

Tape Smp. Str.

FX 8

- E. Bass**: A bass staff in a key with three flats, showing a rhythmic pattern of eighth notes and rests.
- Syn. Br.**: A synthesizer staff in a key with three flats, showing a melodic line starting in the second measure.
- Tape Smp. Str**: A staff for tape samples, showing a sustained chord in the second measure.
- Pad 1**: A pad staff in a key with three flats, showing a melodic line starting in the second measure.
- FX 8**: An FX staff in a key with three flats, showing a melodic line with a long sustain in the second measure.

68

Perc.

E. Gtr.

E. Gtr.

E. Bass

Syn. Br.

Tape Smp. Str.

Pad 1

FX 8

70

72

74

- E. Bass**: A bass line in a low register with a mix of eighth and sixteenth notes.
- Syn. Br.**: A synthesizer line with a steady eighth-note pattern.
- Tape Smp. Str**: A tape sample of a string section, shown as a sustained chord.
- Pad 1**: A pad instrument with a few notes and rests.
- FX 8**: An FX line with a melodic line and a triplet of notes.

76

Perc.

E. Gtr.

T
A
B

1 3 3

2 4 4

E. Gtr.

T
A
B

4 6 8 1

E. Gtr.

T
A
B

4

4

E. Bass

Syn. Br.

Tape Smp. Str

Pad 1

FX 8

78

80

Perc.

E. Gtr.

E. Gtr.

E. Bass

Syn. Br.

Tape Smp. Str

FX 8

82

Perc.

E. Gtr.

E. Bass

Syn. Br.

Tape Smp. Str

FX 8

84

Perc.

E. Gtr.

E. Bass

Syn. Br.

Tape Smp. Str.

FX 8

86

Perc.

E. Gtr.

E. Bass

Syn. Br.

Tape Smp. Str.

FX 8

88

Perc.

E. Gtr.

E. Bass

Syn. Br.

Tape Smp. Str.

Syn. Str.

Pad 1

FX 8

90

Perc.

E. Bass

Syn. Br.

Tape Smp. Str.

Syn. Str.

Pad 1

FX 8

92

94

95

Celine Dion - POWER OF LOVE 5

Percussion

♩ = 71,000038

6

11

16

20

24

28

32

36

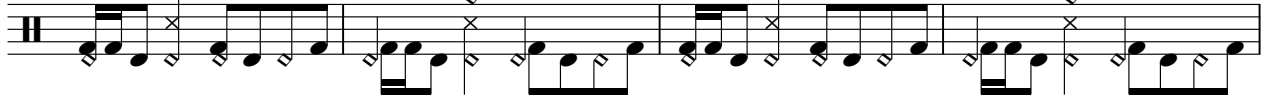

40

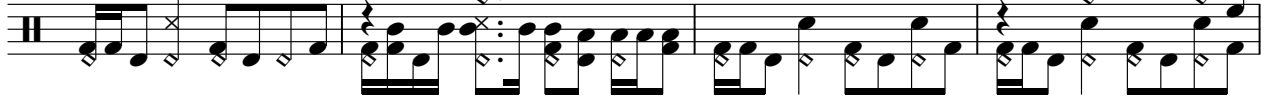

V.S.

44

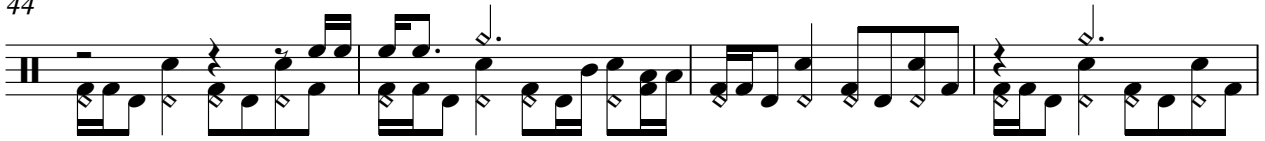

48

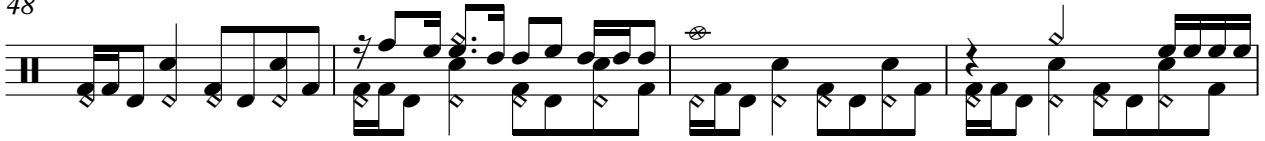

52

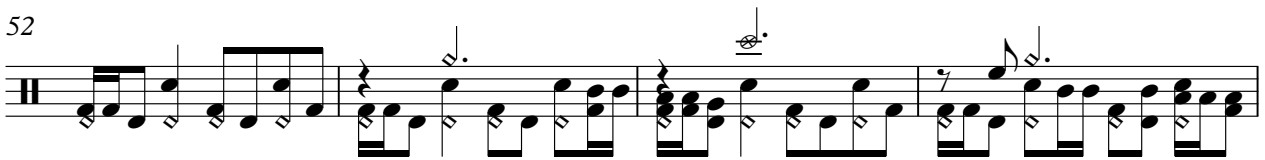

56

60

64

68

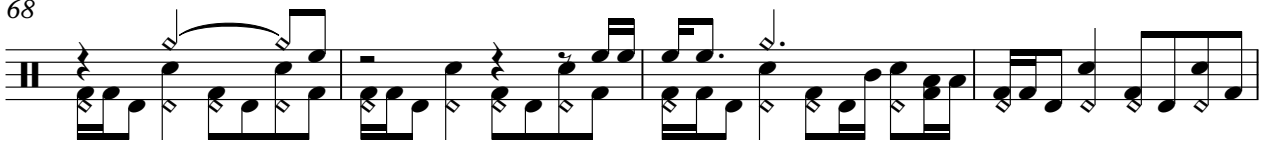

72

76

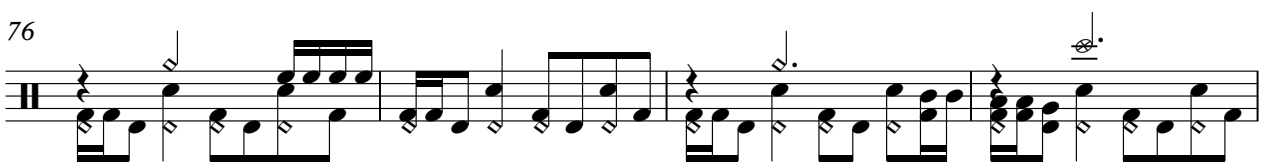

80

Percussion

83

87

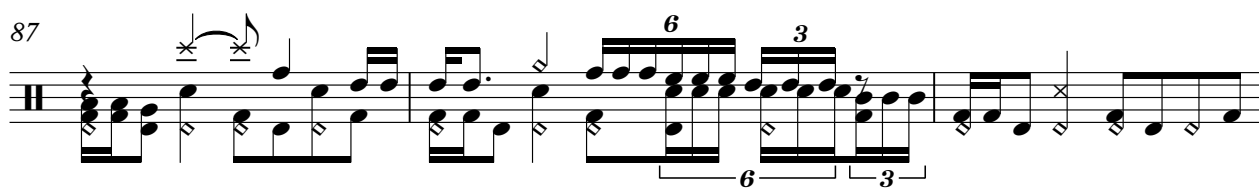

90

93

Celine Dion - POWER OF LOVE 5

7-string Electric Guitar

♩ = 71,000038

17

E				
B				
G		1 3 3	1 3 3	2 4 4
D				
A				
E				
A				

22

T				
A	3	1 1 2 2	3	1 1 2 2
B				
			4	1 1
			4	1 1 1
				4 3 3 1

27

T	4		4 3 3	1	1		4 3 3	1	4		3 1 1		4
A												3	
B													

34

T		4 3 3	1	4		4 3 3	1	1		4		1 3 3
A												
B												

43

T		1 3 3		2 4 4		2 4 4		3	1 1 2 2		3	1 1 2 2
A												
B												

48

T		4	1 1		4	1 1 1			1 3 3		1 3 3		2 4 4
A													
B													

53

T		2 4 4		3	1 1 2 2		3	1 1 2 2		2		
A												
B												4 4 1 4 4 1 4 4

59

T				1									
A			1 1 3	3 1								1 3	1 3
B		4	6 4 4	6		3							
							4 4 1 4 4 1 3 3	3 3			4 4 1 4 4 1 4 4	4 1 1	

62

T		1										
A												
B		4 4 1 4 4		3 3	6	3	3	6		4 4 6 4 4	6	4 4 6 4 4

64

T												
A												
B		4 4 1 4 4		4		4 4 1 4 4						

2

2 67

7-string Electric Guitar

T	1 3 3	1 3 3	2 4 4	2 4 4	3 1 1 2 2
A					
B					

72

T	3 1 1 2 2	4 1 1	4 1 1 1	1 3 3	1 3 3
A					
B					

77

T	2 4 4	2 4 4	3 1 1 2 2	3 1 1 2 2	17
A					
B					

Celine Dion - POWER OF LOVE 5

7-string Electric Guitar

♩ = 71,000038

55

E			
B			
G		3 3	1
D			3 1 2 1
A			3 3 1
E			3
A			

59

6

T			
A			
B		6 6	4 4 6 6
		6 6	4 4 6 6

67

10 **19**

		4 6 8 1	1
T			
A			
B			

Celine Dion - POWER OF LOVE 5

7-string Electric Guitar

♩ = 71,000038

65

71

80

86

9

Celine Dion - POWER OF LOVE 5

Fretless Electric Bass

♩ = 71,000038

17

21

25

29

32

36

40

44

48

52

V.S.

56

60

64

68

72

76

80

84

88

92

94

2

Celine Dion - POWER OF LOVE 5

Synth Brass

♩ = 71,000038

V.S.

Synth Brass

22

24

26

28

30

32

34

36

38

40

42

44

46

48

50

52

54

11

67

69

71

73

75

77

79

81

83

85

87

89

91

93

95

Celine Dion - POWER OF LOVE 5

Tape Sampler Keyboard [Strings]

♩ = 71,000038

10

19

28

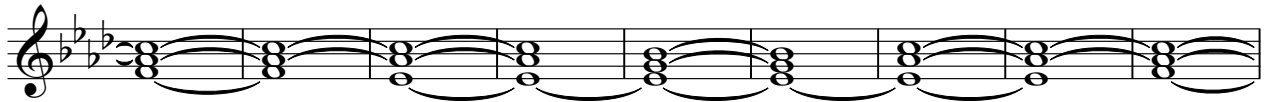

37

46

55

61

2

67

76

85

91

2

Synth Strings

Celine Dion - POWER OF LOVE 5

♩ = 71,000038

5

11

16

71

90

94

Celine Dion - POWER OF LOVE 5

Pad 1 (New Age)

♩ = 71,000038

25

30

36

44

50

56

71

77

90

94

♩ = 71,000038

6

11

16

21

26

30

34

38

43

V.S.

2

FX 8 (Sci-fi)

47

50

54

59

63

68

72

76

80

84

88

FX 8 (Sci-fi)

3

92

2